

**DRAFT EIA & EMP FOR  
PROPOSED ROUGH STONE AND GRAVEL QUARRY  
CATEGORY – B1**

(Public Hearing Upgraded after Terms of Reference (ToR) as per the provisions of  
EIA Notification 2006 & amendments thereof)

**ToR I.No. TO23B0108TN5776677N, dated 02.04.2024**

PROPOSED QUARRY LEASE DETAILS	
SURVEY NOS	212/2A (P), 212/2B (P), 212/2C (P), 213/2A, 213/2B and 213/4
VILLAGE	KILKOLATHUR
TALUK	CHEYYAR
DISTRICT	TIRUVANNAMALAI
EXTENT	3.82.0 HA
PROPOSED PRODUCTION QUANTITY FOR TEN YEARS	ROUGH STONE - 4,11,380 M <sup>3</sup> (First Five years) - 1,85,875 M <sup>3</sup> (Next Five years) GRAVEL - 62,368 M <sup>3</sup>
LAND	PATTA LAND

(Sector No. 1(a) Sector No.1 as per NABET)

Category of the Project: B1 Cluster Mining, Total Cluster Area – 7.38.5 Ha  
Baseline Monitoring Period – February 2024 to April 2024

**APPLICANT**

**M/s. AGGREGATE MINES,  
PARTNER, THIRU.S.B.BASKAR,  
NO.562, TNH B PHASE I, ARCOT, RANIPET DISTRICT.  
PIN CODE– 632 503.**

**ORGANIZATION**

**M/s. GLOBAL MINING SOLUTIONS  
(NABET ACCREDITED & ISO 9001 CERTIFIED CONSULTANT)  
PLOT NO.6, SF NO. 13/2, A2, VS CITY, RC CHETTYPATTY,  
KOTTAMETTUPATTY, OMALUR, SALEM, TAMIL NADU – 636 455  
NABET ACCREDITATION NO – NABET/EIA/2326/IA 0110**

**MAY - 2024**



## AMENDMENT PAGE

SL	Page No.	Section / Clause / Para / Line (as Applicable)	Date of Amendment	Amendment Made	Reasons of amendment	Signature of Person Authorizing Amendment
1						
2						
3						
4						
5						
6						
7						
8						
9						
10						

## **ACKNOWLEDGEMENT**

*M/s. Global Mining Solutions, Salem is very much thankful to M/s.Aggregate Mines, Thiru.S.B.Baskar (Partner), Lessee for the confidence and trust placed on the organization for carrying out Environmental Impact Assessment (EIA) study for the proposed Rough Stone Quarry over a lease extent of 3.82.0 Ha., & Cluster extent of 7.38.5 Ha., located at Kilkolathur Village, Cheyyar Taluk, Tiruvannamalai District, Tamil Nadu State and formulating the Environmental Management Plan (EMP). We also gratefully acknowledge the cooperation and assistance provided by concerned government authorities for collection of secondary information for the preparation of Draft EIA/EMP report. Our sincere thanks to the local people of Kilkolathur and the nearby villages for their whole hearted cooperation and constant involvement during the entire field study without which the study would not have been possible.*

*For: M/s. Global Mining Solutions*



(M. Prabu)

Managing Director

DRAFT EIA/EMP FOR THE PROPOSED ROUGH STONE AND GRAVEL QUARRY OF M/S.AGGREGATE MINES, PARTNER. THIRU.S.B.BASKAR, OVER AN EXTENT OF 3.82.0 HA LOCATED AT S.F.NOS. 212/2B (P), 212/2C (P), 213/2A, 213/2B AND 213/4 N KILKOLATHUR VILLAGE, CHEYYAR TALUK, TIRUVANNAMALAI DISTRICT, TAMIL NADU STATE.

---

## **UNDERTAKING**

*In line with MoEF OM No. J – 11013/41/2006-IA.II (I) dated 5<sup>th</sup> October 2011, we hereby give our undertaking for owning the content and information in the EIA/EMP report submitted for EC of the proposed Rough Stone Quarry over a lease extent of 3.82.0 Ha., & Cluster extent of 7.38.5 Ha., located at Kilkolathur Village, Cheyyar Taluk, Tiruvannamalai District, Tamil Nadu State.*

*For: M/s. Global Mining Solutions*



*Name: Manikandan*

*EIA Coordinator – Mining*



## UNDERTAKING

*In Line with OM no. J-11013/41/2006-IA.II (1) dated 4<sup>th</sup> Aug 2009 and its Amendments, we hereby confirm that all Terms of Reference issued by Ministry of Environment, Forest and Climate Change vide TOR Identification No. TO23B0108TN5776677N, dated 02.04.2024 of Draft EIA/EMP report for the proposed Stone Quarry over a lease extent of 3.82.0 Ha., & Cluster extent of 7.38.5 Ha., located at Kilkolathur Village, Cheyyar Taluk, Tiruvannamalai District, Tamil Nadu State for the production of 5,97,255 m<sup>3</sup> of Rough Stone (First five year) and 4,11,380 m<sup>3</sup> of Rough Stone (Next five year) and 62,368 m<sup>3</sup> of Gravel formation from the proposed lease area and the details has been complied in the Draft EIA/EMP report is factually correct.*

*The EIA/EMP report has been prepared by M/s. Global Mining Solutions (GMS), Salem. GMS is a NABET accredited consultant for preparation of EIA/EMP report of Mining of Minerals (Opencast only) vide certificate No. NABET/EIA/2326/IA 0110, valid till 04.01.2026.*

*For: M/s. Global Mining Solutions*





*Name: Manikandan*

*EIA Coordinator – Mining*

DRAFT EIA/EMP FOR THE PROPOSED ROUGH STONE AND GRAVEL QUARRY OF M/S.AGGREGATE MINES, PARTNER. THIRU.S.B.BASKAR, OVER AN EXTENT OF 3.82.0 HA LOCATED AT S.F.NOS. 212/2B (P), 212/2C (P), 213/2A, 213/2B AND 213/4 N KILKOLATHUR VILLAGE, CHEYYAR TALUK, TIRUVANNAMALAI DISTRICT, TAMIL NADU STATE.

 **QUALITY COUNCIL OF INDIA**  
Creating an Ecosystem for Quality

 **National Accreditation Board for Education and Training** 

**Certificate of Accreditation**

**Global Mining Solutions**  
Plot No - 6 SF No 13/2 A2, VS City, RC Chettypatty,  
Kattamettupatty, Omalur, Salem, Tamil Nadu-636455

*The organization is accredited as Category-B under the QCI-NABET Scheme for Accreditation of EIA Consultant Organizations, Version 3: for preparing EIA-EMP reports in the following Sectors –*

S. No	Sector Description	Sector (as per)		Cat.
		NABET	MoEFCC	
1	Mining of minerals-opencast mining only	1	1 (a) (i)	A

*Note: Names of approved EIA Coordinators and Functional Area Experts are mentioned in IAAC minutes dated February 10, 2023, posted on the QCI-NABET website.*

*The Accreditation shall remain in force subject to continued compliance with the terms and conditions mentioned in QCI-NABET's letter of accreditation bearing no. QCI/NABET/ENV/ACO/23/2724 dated March 31, 2023. The accreditation needs to be renewed before the expiry date by Global Mining Solutions, Salem following the due process of assessment.*



 **Sr. Director, NABET**  
Date: March 31, 2023

**Certificate No.**  
NABET/EIA/2326/IA 0110

**Valid up to**  
January 4, 2026

*For the updated List of Accredited EIA Consultant Organizations with approved Sectors please refer to the QCI-NABET website.*

DRAFT EIA/EMP FOR THE PROPOSED ROUGH STONE AND GRAVEL QUARRY OF M/S.AGGREGATE MINES, PARTNER. THIRU.S.B.BASKAR, OVER AN EXTENT OF 3.82.0 HA LOCATED AT S.F.NOS. 212/2B (P), 212/2C (P), 213/2A, 213/2B AND 213/4 N KILKOLATHUR VILLAGE, CHEYYAR TALUK, TIRUVANNAMALAI DISTRICT, TAMIL NADU STATE.

## **ANNEXURE - VII**

*Declaration by Experts contributing to the proposed Stone Quarry over a lease extent of 3.82.0 Ha., & Cluster extent of 7.38.5 Ha., located at Kilkolathur Village, Cheyyar Taluk, Tiruvannamalai District, Tamil Nadu State.*

*I, hereby, certify that I was a part of the EIA team that developed the above EIA.*

*EIA Coordinator Name: M. Manikandan*

*Signature & Date*

*Period of involvement: February 2024 to April 2024.*

### **Contact information:**

**M/s Global Mining Solutions**







**Plot No.6, SF No. 13/2, A2, VS City, RC Chettypatty,**

**Kottamettupatty, Omalur,**

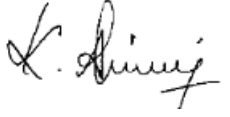
**Salem, Tamil Nadu – 636 455**

<b>S. No.</b>	<b>Functional areas</b>	<b>Name of the expert/s</b>	<b>Involvement (period and task**)</b>	<b>Signature and Date</b>
1	AP	Dhanalakshmi Ramanathan	Assessment of existing air quality, Impact of the project on ambient air and suggested mitigation measures for air pollution.  <u>Period: Feb 2024 to April 2024.</u>	

**DRAFT EIA/EMP FOR THE PROPOSED ROUGH STONE AND GRAVEL QUARRY OF M/S.AGGREGATE MINES, PARTNER. THIRU.S.B.BASKAR, OVER AN EXTENT OF 3.82.0 HA LOCATED AT S.F.NOS. 212/2B (P), 212/2C (P), 213/2A, 213/2B AND 213/4 N KILKOLATHUR VILLAGE, CHEYYAR TALUK, TIRUVANNAMALAI DISTRICT, TAMIL NADU STATE.**

2	WP	Abirami Kaliaperumal	Assessment of existing water quality, impact of the project on surface and ground water quality, suggested mitigation measures for minimizing the impact.  <u>Period: Feb 2024 to April 2024.</u>	
3	SHW	Ramadoss N	Assessment of waste generated from the project, suggested waste management practices.  <u>Period: Feb 2024 to April 2024.</u>	
4	SE	Sarasvathy K	Baseline SE studies. Data compilation and assessment. Impact of the project on SE status of the area. Formulation of CER plan.  <u>Period: Feb 2024 to April 2024.</u>	
5	EB	Saravanan S	Baseline data collection of related to ecology of the area.  <u>Period: Feb 2024 to April 2024.</u>	
6	HG	Ravinthiran N	Hydrogeological feature of the area. Ground water depth and impact of project on ground water of the area.  <u>Period: Feb 2024 to April 2024.</u>	
7	AQ	Srilatha Thiruveedhula	Air quality modeling utilizing the area source model. Predication of the ground level concentration of the dust. Suggesting suitable mitigation measures.  <u>Period: Feb 2024 to April 2024.</u>	

**DRAFT EIA/EMP FOR THE PROPOSED ROUGH STONE AND GRAVEL QUARRY OF M/S.AGGREGATE MINES, PARTNER. THIRU.S.B.BASKAR, OVER AN EXTENT OF 3.82.0 HA LOCATED AT S.F.NOS. 212/2B (P), 212/2C (P), 213/2A, 213/2B AND 213/4 N KILKOLATHUR VILLAGE, CHEYYAR TALUK, TIRUVANNAMALAI DISTRICT, TAMIL NADU STATE.**

8	NV	Dhanalakshmi Ramanathan	<p>Ambient noise study of the area. Incremental noise generation due to quarry operation and impact of the noise due to the project.</p> <p><u>Period: Feb 2024 to April 2024.</u></p>	R.Dhamy
9	LU	Dhanalakshmi Ramanathan	<p>Preparation of land use map based on satellite imagery. Land use classification and analysis. Impact prediction of the project on the surrounding land environment.</p> <p><u>Period: Feb 2024 to April 2024.</u></p>	R.Dhamy
10	RH	S.V. Prashant	<p>Identification of the Risk related to the mining activities. Preparation of emergency disaster management plan. Plan for supply of safety equipment for the worker.</p> <p><u>Period: Feb 2024 to April 2024.</u></p>	Prashant
11	SC	Shisupal Sing	<p>Soil monitoring, secondary data collection on soil type, soil management practices, utilization of topsoil.</p> <p><u>Period: Dec 2023 to Feb 2024.</u></p>	Shisupal Sing
12	GEO	Valliappan Meyyappan	<p>Geological map, stability of quarry and dump, management plan for mine stability, after use of mining quarry and geological feature of the area.</p> <p><u>Period: Feb 2024 to April 2024.</u></p>	Valliappan

## EIA CONTENT

CHAPTER NO	TITLE	PAGE NO
<b>1</b>	<b>INTRODUCTION</b>	<b>49</b>
1.1	PURPOSE OF THE REPORT	49
1.2	IDENTIFICATION OF PROJECT AND PROJECT PROPONENT	51
1.3	BRIEF DESCRIPTION OF NATURE OF THE PROJECT	53
1.4	SIZE AND LOCATION OF THE PROJECT	53
1.5	IMPORTANCE OF THE PROJECT TO THE COUNTRY AND REGION	53
1.6	SCOPE OF THE STUDY WITH DETAILS OF REGULATORY SCOPING	54
1.7	PRESENT STUDY	54
1.8	STATUS OF LITIGATIONS	55
<b>2</b>	<b>PROJECT DESCRIPTION</b>	<b>57</b>
2.1	TYPE OF PROJECT	57
2.2	SALIENT FEATURES OF THE PROJECT	58
2.3	LOCATION	59
2.4	PROJECT BOUNDARY AND PROJECT SITE LAYOUT	61
2.5	GEOLOGY AND TOPOGRAPHY	65
2.6	AVAILABLE MINEABLE RESERVES	70
2.7	NEED FOR THE PROJECT	71
2.8	SIZE OR MAGNITUDE OF OPERATION	71
2.9	LAND USE OF THE PROJECT AREA	72
2.10	LAND USE AT MINE CLOSURE STAGE	72
2.11	METHOD OF MINING	72
2.12	TIMING	72
2.13	BENCH GEOMETRY	73
2.14	DEVELOPMENT OF MINING FACES	73
2.15	DRILLING & BLASTING	73
2.16	LOADING & TRANSPORTATION OF ROUGH STONE	74
2.17	PROCESS FLOW CHART FOR MINING OF DECORATIVE STONE	75
2.18	LAYOUT	75
2.19	MACHINERY DETAILS	75
2.20	PROPOSED SCHEDULE FOR IMPLEMENTATION	76

**DRAFT EIA/EMP FOR THE PROPOSED ROUGH STONE AND GRAVEL QUARRY OF M/S.AGGREGATE MINES, PARTNER. THIRU.S.B.BASKAR, OVER AN EXTENT OF 3.82.0 HA LOCATED AT S.F.NOS. 212/2B (P), 212/2C (P), 213/2A, 213/2B AND 213/4 N KILKOLATHUR VILLAGE, CHEYYAR TALUK, TIRUVANNAMALAI DISTRICT, TAMIL NADU STATE.**

2.21	CONCEPTUAL PERIOD	78
2.22	TECHNOLOGY AND PROCESS DESCRIPTION	80
2.23	PROJECT REQUIREMENTS	80
2.24	PROJECT COST	81
<b>3</b>	<b>DESCRIPTION OF THE ENVIRONMENT</b>	<b>82</b>
3.1	DESCRIPTION OF THE STUDY AREA	82
3.2	ENUMERATION OF THE STRUCTURES	83
3.3	DESCRIPTION OF ENVIRONMENT IN THE STUDY AREA	84
3.4	METEOROLOGICAL ENVIRONMENT	86
3.5	AMBIENT AIR MONITORING DATA	91
3.6	WATER ENVIRONMENT	96
3.7	NOISE MONITORING	102
3.8	SOIL SAMPLING ANALYSIS	104
3.9	BIOLOGICAL ENVIRONMENT	106
3.10	LAND USE	109
3.11	SOCIOECONOMIC ENVIRONMENT	118
3.12	HYDROGEOLOGY OF THE STUDY AREA	125
<b>4</b>	<b>ANTICIPATED ENVIRONMENTAL IMPACTS AND MITIGATION MEASURES</b>	<b>134</b>
4.1	INTRODUCTION	134
4.2	LAND ENVIRONMENT	135
4.3	ANTICIPATED IMPACTS AND MITIGATION MEASURES	136
4.4	SOLID WASTE GENERATION AND MANAGEMENT	139
4.5	WATER ENVIRONMENT	139
4.6	VEGETATION	142
4.7	AIR ENVIRONMENT	143
4.8	NOISE ENVIRONMENT	154
4.9	IMPACTS DUE TO VIBRATION	156
4.10	SOCIO ECONOMIC IMPACT	157
4.11	OCCUPATIONAL HEALTH	159
<b>5</b>	<b>ANALYSIS OF ALTERNATIVES (TECHNOLOGY &amp; SITES)</b>	<b>161</b>
5.1	ALTERNATE TECHNOLOGY	161
5.2	ALTERNATE SITE	161

**DRAFT EIA/EMP FOR THE PROPOSED ROUGH STONE AND GRAVEL QUARRY OF M/S.AGGREGATE MINES, PARTNER. THIRU.S.B.BASKAR, OVER AN EXTENT OF 3.82.0 HA LOCATED AT S.F.NOS. 212/2B (P), 212/2C (P), 213/2A, 213/2B AND 213/4 N KILKOLATHUR VILLAGE, CHEYYAR TALUK, TIRUVANNAMALAI DISTRICT, TAMIL NADU STATE.**

<b>6</b>	<b>ENVIRONMENTAL MONITORING PROGRAMME</b>	<b>162</b>
6.1	ENVIRONMENTAL MONITORING	162
6.2	OBJECTIVES OF ENVIRONMENTAL MONITORING	162
6.3	ENVIRONMENTAL MONITORING SCHEDULE	163
6.4	LOCATION	163
6.5	MEASUREMENT METHODOLOGY	163
6.6	TECHNICAL ASPECTS OF MONITORING THE EFFECTIVENESS OF MITIGATION MEASURES	164
6.7	EMERGENCY PROCEDURES	164
6.8	REPORTS TO BE GENERATED	160
6.9	DETAILED BUDGET AND PROCUREMENT SCHEDULES	165
<b>7</b>	<b>ADDITIONAL STUDIES</b>	<b>166</b>
7.1	PUBLIC CONSULTATION	166
7.2	RISK ASSESSMENT & MANAGEMENT	166
7.3	REHABILITATION AND RESETTLEMENT (R & R) PLAN	168
7.4	CUMULATIVE ENVIRONMENTAL IMPACT ASSESSMENT STUDY	168
7.5	AIR QUALITY IMPACT PREDICTION FOR THE CLUSTER	169
7.6	HYDROGEOLOGICAL STUDY	176
7.7	SLOPE STABILITY STUDY	177
7.8	DISASTER MANAGEMENT	177
7.9	MINE CLOSURE PLAN	178
<b>8</b>	<b>PROJECT BENEFITS</b>	<b>179</b>
<b>9</b>	<b>ENVIRONMENTAL COST BENEFIT ANALYSIS</b>	<b>180</b>
<b>10</b>	<b>ENVIRONMENTAL MANAGEMENT PLAN</b>	<b>181</b>
10.1	OBJECTIVES	181
10.2	BASIS OF EMP	181
10.3	ADMINISTRATION AND TECHNICAL SETUP	184
10.4	ENVIRONMENTAL POLICY	186
10.5	OCCUPATIONAL SAFETY & HEALTH MANAGEMENT	187
10.6	COST OF ENVIRONMENTAL CONTROL MEASURES	187
10.7	CONCLUSION	181
<b>11</b>	<b>SUMMARY AND CONCLUSIONS</b>	<b>189</b>
11.1	INTRODUCTION	189



**DRAFT EIA/EMP FOR THE PROPOSED ROUGH STONE AND GRAVEL QUARRY OF M/S.AGGREGATE MINES, PARTNER. THIRU.S.B.BASKAR, OVER AN EXTENT OF 3.82.0 HA LOCATED AT S.F.NOS. 212/2B (P), 212/2C (P), 213/2A, 213/2B AND 213/4 N KILKOLATHUR VILLAGE, CHEYYAR TALUK, TIRUVANNAMALAI DISTRICT, TAMIL NADU STATE.**

11.2	LOCATION	190
11.3	GEOLOGY	190
11.4	PROJECT DESCRIPTION	190
11.5	PROJECT REQUIREMENTS	191
11.6	DESCRIPTION OF LEASE AREA	192
11.7	AIR ENVIRONMENT	194
11.8	WATER ENVIRONMENT	195
11.9	NOISE ENVIRONMENT	196
11.10	SOIL ENVIRONMENT	197
11.11	BIOLOGICAL ENVIRONMENT	198
11.12	LAND USE	198
11.13	SOCIO ECONOMIC ENVIRONMENT	199
11.14	HYDROGEOLOGY OF THE LEASE AREA	200
11.15	GROUND WATER STUDY	200
11.16	LAND ENVIRONMENT: IMPACT AND MITIGATION MEASURES	201
11.17	WATER ENVIRONMENT: IMPACT AND MITIGATION MEASURES	202
11.18	BIOLOGICAL ENVIRONMENT: IMPACT AND MITIGATION MEASURES	203
11.19	AIR ENVIRONMENT: IMPACT AND MITIGATION MEASURES	203
11.20	NOISE ENVIRONMENT: IMPACT AND MITIGATION MEASURES	204
11.21	VIBRATION: IMPACTS AND MITIGATION MEASURES	205
11.22	SOCIO ECONOMIC ENVIRONMENT	205
11.23	OCCUPATIONAL HEALTH	206
11.24	ENVIRONMENTAL MONITORING PROGRAMME	206
11.25	PROJECT BENEFITS	207
<b>12</b>	<b>DISCLOSURE OF CONSULTANTS ENGAGED</b>	<b>209</b>

## FIGURE LIST

Figure No	Title	Page No
1.1	Satellite Image showing Proposed ML area	51
2.1	Location Map	60
2.2	Map of the project area	61
2.3	Google Image Showing Project Site	62
2.4	Surface Plan of the Project Area	63
2.5	Site Photographs	64
2.6	Regional Geology Map of the 10 Km Radius from Project	67
2.7	Geology Map of Project Area	69
2.8	Geology Cross Section	70
2.9	Blasting Pattern	74
2.10	Flow Chart of the Quarry Operation	75
2.11	Project Layout Plan and Sections	76
2.12	Conceptual Plan	79
3.1	Satellite Map of the Project Area (1 Km Radius)	83
3.2	Topo map of the Project 10 Km Radius	85
3.3	Seismic Map of India	88
3.4	Wind Rose Plot during Feb to April 2024	89
3.5	Ambient Air Monitoring Locations	92
3.6	Ambient Air Data from A1 - Mine Lease Area	93
3.7	Ambient Air Data from A2 - Naramapallam Village	94
3.8	Ambient Air Data from A3 - Kikolathur Village	94
3.9	Ambient Air Data from A4 - Purisai Village	95
3.10	Ambient Air Data from A5 - Vada Alapiranthan Pudur Village	95
3.10. a	Ambient Air Data from A6 - Kulamanthai Village	96
3.11	Water Sampling Locations	98
3.12	Values of Few Common Parameters of the Water Analysis	102
3.13	Noise Monitoring Locations	103
3.14	Day Equivalent Values in 6 Locations	104
3.15	Soil Sampling Locations	105
3.16	Remote Sensing Satellite Image	110
3.17	Land Use/Land Cover Map of the Study Area	114
3.18	Village Map of the Study Area	118
3.19	Gender-Wise Population Distribution	122
3.20	Gender Wise Literacy Distribution	122

**DRAFT EIA/EMP FOR THE PROPOSED ROUGH STONE AND GRAVEL QUARRY OF M/S.AGGREGATE MINES, PARTNER. THIRU.S.B.BASKAR, OVER AN EXTENT OF 3.82.0 HA LOCATED AT S.F.NOS. 212/2B (P), 212/2C (P), 213/2A, 213/2B AND 213/4 N KILKOLATHUR VILLAGE, CHEYYAR TALUK, TIRUVANNAMALAI DISTRICT, TAMIL NADU STATE.**

3.21	Occupational Structure Within Buffer Zone	123
3.22	10 Km Radius of the Drainage Map	126
3.23	10 Km Radius of the Geology Map	128
3.24	10 Km Radius of the Study Area Geomorphology Map	129
3.25	10 Km Radius of the Study Area Soil Type Map	130
3.26	Non-Monsoon Water Level Map of the 10 Km Radius of the ML	131
3.27	Monsoon Water Level Map of the 10 Km Radius of the ML	132
4.1	Water Balance Diagram	140
4.2	Isopleth of GLC Prediction for PM2.5	149
4.3	Isopleth of GLC Prediction for PM10	150
4.4	Isopleth of GLC Prediction –Cumulative for PM2.5	151
4.5	Isopleth of GLC Prediction –Cumulative for PM10	152
7.1	Isopleth of GLC Prediction for PM2.5	171
7.2	Isopleth of GLC Prediction for PM10	172
7.3	Isopleth of GLC Prediction –Cumulative for PM2.5	173
7.4	Isopleth of GLC Prediction –Cumulative for PM10	174
10.1	Organization Chart	186

## **TABLE LIST**

Table No	Title	Page No
1.1	Cluster Mines Details	49
1.2	Proposed project details	53
2.1	Cluster Mines Details	58
2.1.a	Salient features of the project	58
2.2	Co-Ordinates of the Project Site	62
2.3	Geological Resources in the Lease Area	70
2.4	Mineable Resources in the Lease Area	69
2.5	Current Land Use Pattern	72
2.6	Land Use at Mine Closure Stage	72
2.7	Machineries Involved in the Project	75
2.8	Summary of Production for 5 Years	77
2.8.a	Summary of Production for 10 Years	77
2.9	Ultimate Pit Dimension	78
2.10	Land Use at Mine Closure Stage	79
2.11	Project Requirements	80
2.12	Budget of the Project	81
3.1	Description of the lease area	84
3.2	Rainfall data	87
3.3	Ambient Air Monitoring Results for Various Pollutants	91
3.4	Results of Air sampling Analysis in 6 locations	92
3.5	Water Sampling Locations	98
3.6	Surface Water Analysis Results	100
3.7	Ground Water Analysis Results	101
3.8	Noise monitoring results	103
3.9	Results of Soil Sample Analysis	105
3.10	Type of Quadrants	107
3.11	Flora in Core Zone	108
3.12	Fauna in Buffer zone	109
3.13	Major Land use units	112
3.14	Major Land Use Units of the Study Area in Percentage	117

**DRAFT EIA/EMP FOR THE PROPOSED ROUGH STONE AND GRAVEL QUARRY OF M/S.AGGREGATE MINES, PARTNER. THIRU.S.B.BASKAR, OVER AN EXTENT OF 3.82.0 HA LOCATED AT S.F.NOS. 212/2B (P), 212/2C (P), 213/2A, 213/2B AND 213/4 N KILKOLATHUR VILLAGE, CHEYYAR TALUK, TIRUVANNAMALAI DISTRICT, TAMIL NADU STATE.**

3.15	Village details in study area	119
3.16	Population profile of the study area	121
3.17	Educational infrastructure	123
3.18	Medical Infrastructure	124
3.19	Other Infrastructure	124
4.1	Ground Water Level Status in the Cheyyar river.	141
4.2	Impacts and mitigation measures for Fauna	142
4.3	Concentrations of PM2.5 & PM10 after Project Implementation	153
4.4	Noise Levels In Monitoring Locations	155
4.5	Impacts on humans due to various mining activities	158
6.1	Environmental Monitoring Schedule	163
6.2	Important Records to be maintained by PP	165
6.3	Environmental Management Plan Budget	165
7.1	Hazards and Precautionary measures	167
7.2	Details of quarries within 500m radius (as per 500m certificate)	168
7.3	Concentrations of PM 2.5 after Project Implementation	175
7.4	Concentrations of PM 10 after Project Implementation	175
7.6	Impact on Traffic	176
10.1	Environmental Management Plan	182
10.2	Environmental Management Plan Budget	187

**DRAFT EIA/EMP FOR THE PROPOSED ROUGH STONE AND GRAVEL QUARRY OF M/S.AGGREGATE MINES, PARTNER. THIRU.S.B.BASKAR, OVER AN EXTENT OF 3.82.0 HA LOCATED AT S.F.NOS. 212/2B (P), 212/2C (P), 213/2A, 213/2B AND 213/4 N KILKOLATHUR VILLAGE, CHEYYAR TALUK, TIRUVANNAMALAI DISTRICT, TAMIL NADU STATE.**

## **LIST OF ANNEXURE**

S. No	Contents	Annexure No
1	Terms of Reference (ToR)	1
2	Precise Area Communication Letter	2
3	Approved Mining Plan with Plates	3
4	500-meter radius letter	4
5	VAO Certificate	5
6	Land Document	6
7	Monitoring Report	7
8	Lab NABL Certificate	8
9	Structures located within 1km radius of the project	9
10	25km Map showing forest and sanctuaries	10
11	Affidavit	11

DRAFT EIA/EMP FOR THE PROPOSED ROUGH STONE AND GRAVEL QUARRY OF M/S.AGGREGATE MINES, PARTNER. THIRU.S.B.BASKAR, OVER AN EXTENT OF 3.82.0 HA LOCATED AT S.F.NOS. 212/2B (P), 212/2C (P), 213/2A, 213/2B AND 213/4 N KILKOLATHUR VILLAGE, CHEYYAR TALUK, TIRUVANNAMALAI DISTRICT, TAMIL NADU STATE.

---

# COMPLIANCE TO TERMS OF REFERENCE

<b>S.No</b>	<b>ToR Points</b>	<b>Reply</b>	<b>Pg. No</b>
<b>Cluster Management Committee</b>			
1	Cluster management committee shall be framed which must include all the proponents in the cluster as members including the existing as well as proposed quarry	There are four quarries within a 500-metre radius. The proponent will take the initiative to form a cluster management committee once environmental clearance is obtained for this quarry as well as the other proposed quarry.	-
2	The members must coordinate among themselves for the effective implementation of EMP as committed including Green Belt Development, Water sprinkling, tree plantation, blasting etc.,	Agreed. Will be complied.	-
3	The List of members of the committee formed shall be submitted to AD/Mines before the execution of mining lease and the same shall be updated every year to the AD/Mines.	Agreed. The list of members of the committee formed will be submitted to AD/mines after obtaining Environmental Clearance.	-
4	Detailed Operational Plan must be submitted which must include the blasting frequency with respect to the nearby quarry situated in the cluster, the usage of haul roads by the individual quarry in the form of route map and network.	Agreed. Details of the Operation plan for cluster mining operations will be submitted once we get environmental clearance for all quarries proposed in the cluster area.	-
5	The committee shall deliberate on risk management plan pertaining to the cluster in a holistic manner especially during natural calamities like intense rain and the mitigation measures considering the inundation of the cluster and evacuation plan.	Risk management plan for the individual quarry is given in this report. As far as cluster working condition is concerned, once the committee is formed, risk management as a cluster including inundation of clusters and the evacuation plan will be elaborated and the same will be submitted to the EIA.	-
6	The Cluster Management Committee shall form Environmental Policy to practice sustainable mining in a scientific and systematic manner in accordance with the law. The role	Environmental policy for the cluster will be framed by the cluster management committee and the policy will be in accordance with EPA Act, 1986 and its amendments, guidelines by MoEF&CC/SEIAA and	-



**DRAFT EIA/EMP FOR THE PROPOSED ROUGH STONE AND GRAVEL QUARRY OF M/S.AGGREGATE MINES, PARTNER. THIRU.S.B.BASKAR, OVER AN EXTENT OF 3.82.0 HA LOCATED AT S.F.NOS. 212/2B (P), 212/2C (P), 213/2A, 213/2B AND 213/4 N KILKOLATHUR VILLAGE, CHEYYAR TALUK, TIRUVANNAMALAI DISTRICT, TAMIL NADU STATE.**

	played by the committee in implementing the environmental policy devised shall be given in detail.	other regulatory bodies. This policy will be displayed in the quarry.	
7	The committee shall furnish action plan regarding the restoration strategy with respect to the individual quarry falling under the cluster in a holistic manner.	Agreed. It will be complied as mentioned in the Point No.4	-
8	The committee shall furnish the Emergency Management plan within the cluster.	Agreed. It will be complied as mentioned in the Point No.4.	-
9	The committee shall deliberate on the health of the workers/staff involved in the mining as well as the health of the public.	Agreed. It will be complied as mentioned in the Point No.4.	-
10	The committee shall furnish an action plan to achieve sustainable development goals with reference to water, sanitation & safety.	Agreed. It will be complied as mentioned in the Point No.4.	-
11	The committee shall furnish the fire safety and evacuation plan in the case of fire accidents.	Agreed. It will be complied as mentioned in the Point No.4.	-
<b>Impact study of mining</b>			
12	Detailed study shall be carried out in regard to impact of mining around the proposed mine lease area covering the entire mine lease period as per precise area communication order issued from reputed research institutions on the following,		-
a	Soil health & soil biological, physical land chemical features	Complied. The details are given in Chapter 3 of the Draft EIA report.	129
b	Climate change leading to Droughts, Floods etc.	The proposed quarry is a very small scale Opencast Semi-Mechanized mining method and the anticipated impacts to the climate change, droughts, floods, etc. will be very marginal.	-
c	Pollution leading to release of Greenhouse gases (GHG), rise in Temperature, & Livelihood of the local people	Considering that the quantum of production is less, only 1 excavator, 10 tippers will be engaged. These equipments will be properly and regularly maintained. Besides, regular vehicular emission tests will be done for the transport vehicles to ensure minimal impact due to carbon emissions. To further mediate the carbon emissions, a good greenbelt and plantation plan	153 & 170

**DRAFT EIA/EMP FOR THE PROPOSED ROUGH STONE AND GRAVEL QUARRY OF M/S.AGGREGATE MINES, PARTNER. THIRU.S.B.BASKAR, OVER AN EXTENT OF 3.82.0 HA LOCATED AT S.F.NOS. 212/2B (P), 212/2C (P), 213/2A, 213/2B AND 213/4 N KILKOLATHUR VILLAGE, CHEYYAR TALUK, TIRUVANNAMALAI DISTRICT, TAMIL NADU STATE.**

		has been planned wherein 700 number of plants will be planted in and around the lease area.	
d	Possibilities of water contamination and impact on aquatic ecosystem health	The total water requirement is 8.0 KLD. It will be outsourced from the nearby villages. So, no impact in the project area due to water usage. The wastewater generation in the form of runoff water during rainy season will be collected in the bottom quarry through proper drainage pattern and the collected water will be used for plantation and dust separation during dry season. However, there is no wastewater discharge from this quarry is being anticipated. So, possibilities of water contamination and impact on aquatic ecosystem health is not envisaged.	-
e	Agriculture, Forestry & Traditional practices	There are no forest area and traditional practices within the project area. However, there are some agricultural lands around the project site. It may be affected due to the quarry operation as such dust particles sedimentation in the agricultural land. It will be controlled at the source level by proper dust separation as such wet drilling, controlled blasting and water sprinkling on the project roads and project surrounding roads. As per Air Quality Modelling the impact of the air quality limited to 0.5km radius. So, there is no impact for the Agriculture, Forestry & Traditional practices located within 10km radius.	-
f	Hydrothermal/Geothermal effect due to destruction in the Environment	The proposed quarry operation is Opencast Semi-Mechanized operation with drilling, blasting, excavation, loading and transportation. So, the effect of Hydrothermal/Geothermal is not envisaged.	-

**DRAFT EIA/EMP FOR THE PROPOSED ROUGH STONE AND GRAVEL QUARRY OF M/S.AGGREGATE MINES, PARTNER. THIRU.S.B.BASKAR, OVER AN EXTENT OF 3.82.0 HA LOCATED AT S.F.NOS. 212/2B (P), 212/2C (P), 213/2A, 213/2B AND 213/4 N KILKOLATHUR VILLAGE, CHEYYAR TALUK, TIRUVANNAMALAI DISTRICT, TAMIL NADU STATE.**

g	Bio-geochemical processes and its foot prints including environmental stress	This is a simple mining operation, so bio-geochemical processes are not envisaged.	-
h	Sediment geochemistry in the surface streams	Odai and tank are located at a distance of 35m & 42m respectively. Cheyyar River & Tandarai Canal is located at a distance of 3.4km & 8.0 km respectively. Due to mining operation, there may be minimum impact to the said water bodies due to dust sedimentation. It will be controlled by wet drilling, water sprinkling and plantation.	-

**Agriculture & Agro-Biodiversity**

13	Impact on surrounding agricultural fields around the proposed mining Area.	Agreed. It is described in the point no. 12 (e) of this ToR Compliance Annexure-B	-
14	Impact on soil flora & vegetation around the project site.	Complied. The details are given in Chapter 3.	106
15	Details of type of vegetations including no. of trees & shrubs within the proposed mining area and. If so, transplantation of such vegetations all along the boundary of the proposed mining area shall committed mentioned in EMP.	Complied. The details are given in Chapter 3.	106
16	The Environmental Impact Assessment should study the biodiversity, the natural ecosystem, the soil micro flora, fauna and soil seed banks and suggest measures to maintain the natural Ecosystem.	Complied. The details are given in Chapter 3.	106
17	Action should specifically suggest for sustainable management of the area and restoration of ecosystem for flow of goods and services.	The detailed action plan has been described in the EMP (Chapter 10) for the sustainable management for the project area and its surroundings.	1747
18	The project proponent shall study and furnish the impact of project on plantations in adjoining patta lands, Horticulture, Agriculture and livestock.	Complied. The details are given in Chapter 4.	106

**Forests**

**DRAFT EIA/EMP FOR THE PROPOSED ROUGH STONE AND GRAVEL QUARRY OF M/S.AGGREGATE MINES, PARTNER. THIRU.S.B.BASKAR, OVER AN EXTENT OF 3.82.0 HA LOCATED AT S.F.NOS. 212/2B (P), 212/2C (P), 213/2A, 213/2B AND 213/4 N KILKOLATHUR VILLAGE, CHEYYAR TALUK, TIRUVANNAMALAI DISTRICT, TAMIL NADU STATE.**

19	The project proponent shall detailed study on impact of mining on Reserve Forests free ranging wildlife.	There is Venkunam RF Located at a distance of 6.5 km and no other reserved forest located in the buffer zone. The fauna commonly found in the core and buffer zone is given in Chapter 3.	106
20	The Environmental Impact Assessment should study impact on forest, vegetation, endemic, vulnerable and endangered indigenous flora and fauna.	Complied. The details are given in Chapter 3.	106
21	The Environmental Impact Assessment should study impact on standing trees and the existing trees should be numbered and action suggested for protection.	Not Applicable. This is a dry barren land.	-
22	The Environmental Impact Assessment should study impact on protected areas, Reserve Forests, National Parks, Corridors and Wildlife pathways, near project site.	There is Venkunam RF Located at a distance of 6.5 km and no other reserved forest located in the buffer zone. There is no, National Parks, Corridors and Wildlife pathways.	-
<b>Water Environment</b>			
23	Hydro-geological study considering the contour map of the water table detailing the number of ground water pumping & open wells, and surface water bodies such as rivers, tanks, canals, ponds etc. within 1 km (radius) so as to assess the impacts on the nearby waterbodies due to mining activity. Based on actual monitored data, it may clearly be shown whether working will intersect groundwater. Necessary data and documentation in this regard may be provided, covering the entire mine lease period.	The hydrogeological study from a reputed institute is in progress; however, the final EIA submission report will be incorporated into Chapter 7.	125
24	Erosion Control measures.	There is no waste generation (OB) in this quarry has been envisaged. However, there may be erosion due to rainy season and that is limited within quarry area. The control measures are explained in Chapter 8.	165

**DRAFT EIA/EMP FOR THE PROPOSED ROUGH STONE AND GRAVEL QUARRY OF M/S.AGGREGATE MINES, PARTNER. THIRU.S.B.BASKAR, OVER AN EXTENT OF 3.82.0 HA LOCATED AT S.F.NOS. 212/2B (P), 212/2C (P), 213/2A, 213/2B AND 213/4 N KILKOLATHUR VILLAGE, CHEYYAR TALUK, TIRUVANNAMALAI DISTRICT, TAMIL NADU STATE.**

25	Detailed study shall be carried out in regard to impact of mining around the proposed mine lease area on the nearby Villages, Water-bodies/ Rivers, & any ecological fragile areas.	Complied. The details are incorporated in Chapter 3.	106
26	The project proponent shall study impact on fish habitats and the food WEB/ food chain in the water body and Reservoir.	Not applicable.	-
27	The project proponent shall study and furnish the details on potential fragmentation impact on natural environment, by the activities.	Fragmentation impact on environment may be due to drilling and blasting. The anticipated impacts and mitigation measures are discussed in Chapter 4.	134
28	The project proponent shall study and furnish the impact on aquatic plants and animals in water bodies and possible scars on the landscape, damages to nearby caves, heritage site, and archaeological sites possible land form changes visual and aesthetic impacts.	An ecological and biodiversity study has been conducted and the same is incorporated in the Chapter 3 of the Draft EIA/EMP report. However, there is no any features mentioned in this condition within the M.L area. However, the impacts anticipated with respect to the environment of the project area is very negligible and it will be minimized within the project area. The details are described in Chapter 10.	106 & 185
29	The Terms of Reference should specifically study impact on soil health, soil erosion, the soil physical, chemical components and microbial components.	Agreed.	-
30	The Environmental Impact Assessment should study on wetlands, water bodies, rivers streams, lakes and farmer sites.	Complied. The details are described in Chapter 3.	106
<b>Energy</b>			
31	The measures taken to control Noise, Air, Water, Dust Control and steps adopted to efficiently utilize the Energy shall be furnished.	Complied. The details are described in Chapter 4.	136
<b>Climate Change</b>			

32	The Environmental Impact Assessment shall study in detail the carbon emission and also suggest the measures to mitigate carbon emission including development of carbon sinks and temperature reduction including control of other emission and climate mitigation activities.	Complied. The details are described in Chapter 4.	136
33	The Environmental Impact Assessment should study impact on climate change, temperature rise, pollution and above soil & below soil carbon stock.	Complied. The details are described in Chapter 4.	136
<b>Mine Closure Plan</b>			
34	Detailed Mine Closure Plan covering the entire mine lease period as per precise area communication order issued.	Complied. Mine Closure Plan has been incorporated in the approved Mining Plan and the same is incorporated in the Chapter 4 & 10.	136 & 175
<b>EMP</b>			
35	Detailed Environment Management Plan along with adaptation, mitigation & remedial strategies covering the entire mine lease period as per precise area communication order issued.	Complied. The details are described in Chapter 10.	181
36	The Environmental Impact Assessment should hold detailed study on EMP with budget for Green belt development and mine closure plan including disaster management plan.	Complied. The details are described in Chapter 10.	177
<b>Risk Assessment</b>			
37	To furnish risk assessment and management plan including anticipated vulnerabilities during operational and post operational phases of Mining.	Complied. The details are described in Chapter 7.	181
<b>Disaster Management Plan</b>			
38	To furnish disaster management plan and disaster mitigation measures in regard to all aspects to avoid/reduce vulnerability to hazards & to cope with disaster/unfavorable accidents in & around the proposed mine lease	Complied. The details are described in Chapter 7.	181

**DRAFT EIA/EMP FOR THE PROPOSED ROUGH STONE AND GRAVEL QUARRY OF M/S.AGGREGATE MINES, PARTNER. THIRU.S.B.BASKAR, OVER AN EXTENT OF 3.82.0 HA LOCATED AT S.F.NOS. 212/2B (P), 212/2C (P), 213/2A, 213/2B AND 213/4 N KILKOLATHUR VILLAGE, CHEYYAR TALUK, TIRUVANNAMALAI DISTRICT, TAMIL NADU STATE.**

	area due to the proposed method of mining activity & its related activities covering the entire mine lease period as per precise area communication order issued.		
<b>Others</b>			
39	The project proponent shall furnish VAO certificate with reference to 300m radius regard to approved habitations, schools, Archaeological sites, Structures, railway lines, roads, water bodies such as streams, odai, vaari, canal, channel, river, lake pond, tank etc.	-	-
40	As per the MoEF& CC office memorandum F.NO.22-65/2017-1A.11I dated: 30.09.2020 and 20.10.2020 the proponent shall address the concerns raised during the public consultation and all the activities proposed shall be part of the Environment Management Plan.	Noted. It will be complied in the Final EIA/EMP report.	-
41	The project proponent shall study and furnish the possible pollution due to plastic and microplastic on the environment. The ecological risks and impacts of plastic & microplastics on aquatic environment and fresh water systems due to activities, contemplated during mining may be investigated and reported.	Nil	-
<b>2. Mining Conditions - Site Specific</b>			
2.1	The PP shall obtain NOC from TANGEDCO for the HT line located at a distance of 175m, 240m, 415m from the boundary of the quarry site in order to carry out said mining activity	It will be complied.	
2.2	The proponent is requested to carry out a survey and enumerate on the structures located within the radius of (i) 50 m, (ii) 100 m, (iii) 200 m and (iv) 300 m (v) 500m shall be enumerated with	Complied. The Details are given as Annexure.	Complied. Enclosed as Annexure 4

**DRAFT EIA/EMP FOR THE PROPOSED ROUGH STONE AND GRAVEL QUARRY OF M/S.AGGREGATE MINES, PARTNER. THIRU.S.B.BASKAR, OVER AN EXTENT OF 3.82.0 HA LOCATED AT S.F.NOS. 212/2B (P), 212/2C (P), 213/2A, 213/2B AND 213/4 N KILKOLATHUR VILLAGE, CHEYYAR TALUK, TIRUVANNAMALAI DISTRICT, TAMIL NADU STATE.**

	details such as dwelling houses with number of occupants, whether it belongs to the owner (or) not, places of worship, industries, factories, sheds, etc with indicating the owner of the building, nature of construction, age of the building, number of residents, their profession and income, etc		
2.3	The Plan and Sections of the Development & Production Plan prepared for the proposed quarry in the Mining Plan shall be changed accordingly to satisfy the legal provisions on 'Bench Geometry' as stipulated in the MMR 1961	- Complied.	Complied. Enclosed as Annexure -3
2.4	The PP shall furnish the authentic details on the tank existing at a distance of 175 m during the EIA appraisal.	Details included in the hydrogeological study from a reputed institute is in progress; however, the final EIA submission report will be incorporated.	Complied. Enclosed as Annexure13
3	SEAC Standard Condition		
3.1	Terms of Reference		
1	In the case of existing/operation mines, a letter obtained from the concerned AD (Mines) shall be submitted and it shall include the following: (i) Original pit dimension (ii) Quantity achieved Vs EC Approved Quantity (iii) Balance Quantity as per Mineable Reserve calculated (iv) Mined out Depth as on date Vs EC Permitted depth (v) Details of illegal/illicit mining (vi) Violation in the quarry during the past working (vii) Quantity of material mined out outside the lining lease area (viii) Condition of Safety zone/benches	Not applicable. This is a fresh quarry.	-



**DRAFT EIA/EMP FOR THE PROPOSED ROUGH STONE AND GRAVEL QUARRY OF M/S.AGGREGATE MINES, PARTNER. THIRU.S.B.BASKAR, OVER AN EXTENT OF 3.82.0 HA LOCATED AT S.F.NOS. 212/2B (P), 212/2C (P), 213/2A, 213/2B AND 213/4 N KILKOLATHUR VILLAGE, CHEYYAR TALUK, TIRUVANNAMALAI DISTRICT, TAMIL NADU STATE.**

	(ix) Revised/Modified Mining Plan showing the benches of not exceeding 6m height and ultimate depth of not exceeding 50m.		
2	Details of habitations around the proposed mining area and latest VAO Certificate regarding the location of habitations within 300m radius from the periphery of the site.	- Complied.	Complied. Enclosed as Annexure 5
3	The PP shall submit a detailed hydrogeological report indicating the impact of proposed quarrying operations on the water bodies like lake, water tanks, etc are located within 1 km of the proposed quarry.	The study is under progress. It will be incorporated in the final EIA & EMP.	-
4	The Project Proponent shall carry out Bio-diversity study through reputed institution and the same shall be included in the EIA report.	Complied. The biodiversity report of the study area to be incorporated at the time of final EIA submission.	106
5	The DFO letter stating that the proximity distance of Reserve Forests, Protected Areas, Sanctuaries. Tiger reserve etc. upto a radius of 25 km from the proposed site.	The DFO letter stating that the proximity distance of RF & PF to be incorporated at the time of final EIA submission.	-
6	In case of proposed lease in an existing (or old) quarry where the benches are not formed(or) partially formed as per the approved Mining Plan, the Project Proponent (PP) shall the PP shall carry out the scientific studies to assess the slope stability of the working benches to be constructed and existing quarry wall, by involving any one of the reputed Research and Academic institutions-CSIR Central Institute of Mining & Fuel Research/Dhanbad, NIRM/ Bangalore, Division of Geotechnical Engineering-IIT-Madras, NIT-Dept of Mining Engg, Suratkal and Anna University Chennai-CEG Campus. The PP	-	-

**DRAFT EIA/EMP FOR THE PROPOSED ROUGH STONE AND GRAVEL QUARRY OF M/S.AGGREGATE MINES, PARTNER. THIRU.S.B.BASKAR, OVER AN EXTENT OF 3.82.0 HA LOCATED AT S.F.NOS. 212/2B (P), 212/2C (P), 213/2A, 213/2B AND 213/4 N KILKOLATHUR VILLAGE, CHEYYAR TALUK, TIRUVANNAMALAI DISTRICT, TAMIL NADU STATE.**

	shall submit a copy of the aforesaid report indicating the stability status of the quarry wall and possible mitigation measures during the time of appraisal for obtaining the EC.		
7	However, in case of the fresh/virgin quarries, the project shall submit a conceptual 'Slope Stability Plan' for the proposed quarry during the appraisal while obtaining the EC, when the depth of the working is extended beyond 30m below ground level.	It will be complied at the timing of EC appraisal.	-
8	The PP shall furnish the affidavit stating that the blasting operation in the proposed quarry is carried out by the statutory competent person as per the MMR 1961 such as blaster, mining mate, mine foreman, II/I Class mines manager appointed by the proponent	Proponent undertaking agreement enclosed	-
9	The PP shall present a conceptual design for carrying out only controlled blasting operation involving line drilling and muffle blasting in the proposed quarry such that the blast induced ground vibrations are controlled as well as no fly rock travel beyond 30 m from the blast site	Agreed. Will be complied.	-
10	The EIA Coordinators shall obtain and furnish the details of quarry/quarries operated by the proponent in the past, either in the same location or elsewhere in the State with video and photographic evidences.	The details to be incorporated at the time of final EIA Submission.	-
11	If the proponent has already carried out the mining activity in the proposed mining lease area after 15.01.2016, then the proponent shall furnish the following details from AD/DD, mines	Not applicable. This is a fresh quarry project.	-
12	What was the period of the operation and stoppage of the earlier mines with last work	Not applicable. This is a fresh quarry project.	-

**DRAFT EIA/EMP FOR THE PROPOSED ROUGH STONE AND GRAVEL QUARRY OF M/S.AGGREGATE MINES, PARTNER. THIRU.S.B.BASKAR, OVER AN EXTENT OF 3.82.0 HA LOCATED AT S.F.NOS. 212/2B (P), 212/2C (P), 213/2A, 213/2B AND 213/4 N KILKOLATHUR VILLAGE, CHEYYAR TALUK, TIRUVANNAMALAI DISTRICT, TAMIL NADU STATE.**

	permit issued by the AD/DD mines?		
13	<p>Quantity of minerals mined out.</p> <ul style="list-style-type: none"> <li>• Highest production achieved in any one year.</li> <li>• Detail of approved depth of mining.</li> <li>• Actual depth of the mining achieved earlier.</li> <li>• Name of the person already mined in that leases area.</li> <li>• If EC and CTO already obtained, the copy of the same shall be submitted.</li> <li>• Whether the mining was carried out as per the approved mine plan (or EC if issued) with stipulated benches</li> </ul>	Not applicable. This is a fresh quarry project.	-
14	All corner coordinates of the mine lease area, superimposed on a High-Resolution Imagery/Topo sheet, topographic sheet, geomorphology, lithology and geology of the mining lease area should be provided. Such an Imagery of the proposed area should clearly show the land use and other ecological features of the study area (core and buffer zone).	<p>Project coordinates superimposed in satellite imagery and given as Figure No – 2.1 in Chapter – 2. The geology and geomorphology map are provided in Figure No.3.23, 3.24 Chapter 3.</p> <p>The Lithology map and Soil map are provided under Figure No. 3.25, Chapter-3. The 10km Radius Index plan showing buffer zone is given in Figure No.3.1 &amp; Figure 3.2 in Chapter – 3.</p>	127-129
15	The PP shall carry out Drone video survey covering the cluster, green belt, fencing etc.,	This is fresh quarry. The condition will be complied after commencement of the mining operation.	-
16	The proponent shall furnish photographs of adequate fencing, greenbelt along the periphery including replantation of existing trees & safety distance between the adjacent quarries & water bodies nearby provided as per the approved mining plan	There are no trees within ML area. Fencing and plantations are under process. Greenbelt / Plantation will be carried out in the safety zone to enhance the vegetative growth and aesthetic in the safety zone area. In the post mining stage, an area of 0.69.0 Ha will be under greenbelt and plantation.	-

**DRAFT EIA/EMP FOR THE PROPOSED ROUGH STONE AND GRAVEL QUARRY OF M/S.AGGREGATE MINES, PARTNER. THIRU.S.B.BASKAR, OVER AN EXTENT OF 3.82.0 HA LOCATED AT S.F.NOS. 212/2B (P), 212/2C (P), 213/2A, 213/2B AND 213/4 N KILKOLATHUR VILLAGE, CHEYYAR TALUK, TIRUVANNAMALAI DISTRICT, TAMIL NADU STATE.**

17	The Project Proponent shall provide the details of mineral reserves and mineable reserves, planned production capacity, proposed working methodology with justifications, the anticipated impacts of the mining operations on the surrounding, environment and the remedial measures for the same.	The geological reserves are estimated to be 17,23,680 m <sup>3</sup> of rough stone and 76,608 m <sup>3</sup> of gravel.  The mineable reserves of 5,97,255 m <sup>3</sup> will be mined out in the first five years and, in the second five years, 1,85,875 m <sup>3</sup> of rough stone and 62,368 m <sup>3</sup> of gravel.	190
18	The Project Proponent shall provide the Organization chart indicating the appointment of various statutory officials and other competent persons to be appointed as per the provisions of Mines Act'1952 and the MMR" 1961 for carrying out the quarrying operations scientifically and systematically in order to ensure safety and to protect the environment.	Complied. Please refer Fig. 10.1	186
19	The Project Proponent shall conduct the Hydro-geological study considering the contour map of the water table detailing the number of ground water pumping & open wells, and surface water bodies such as rivers, tanks, canals, ponds etc. within 1 km (radius) along with the collected water level data for both monsoon and non-monsoon seasons from the PWD/TWAD so as to assess the impacts on the wells due to mining activity. Based on actual monitoring data, it may clearly be shown whether working all intersect ground water. Necessary data and documentation in this regard may be provided.	The hydrogeological study from a reputed institute is in progress; however, the final EIA submission report will be incorporated into Chapter 7.	125
20	The proponent shall furnish the baseline data for the environmental and ecological parameters with regard to surface water/ground water quality, air quality, soil quality& flora/fauna	The baseline data for all environments is collected for the winter season (February to April 2024).	82

**DRAFT EIA/EMP FOR THE PROPOSED ROUGH STONE AND GRAVEL QUARRY OF M/S.AGGREGATE MINES, PARTNER. THIRU.S.B.BASKAR, OVER AN EXTENT OF 3.82.0 HA LOCATED AT S.F.NOS. 212/2B (P), 212/2C (P), 213/2A, 213/2B AND 213/4 N KILKOLATHUR VILLAGE, CHEYYAR TALUK, TIRUVANNAMALAI DISTRICT, TAMIL NADU STATE.**

	including traffic/vehicular movement study.		
21	The Proponent shall carry out the cumulative impact study due to mining operations carried out in the quarry specifically with reference to the specific environment in terms of air pollution, water pollution, & health impacts. Accordingly, the Environment Management plan should be prepared keeping the concerned quarry and the surrounding habitations in the mind.	Detailed cumulative impact study has been carried and the same is incorporated in the <b>Chapter 7</b> .  Accordingly, a detailed Environment Management Plan is prepared considering air, water, noise and soil environment and the details are given in <b>Chapter 10</b> .	172
22	Rain water harvesting management with recharging details along with water balance (both monsoon & non-monsoon) be submitted.	Rain water harvesting Plan is given in <b>chapter 4</b> .	136
23	Land use of the study area delineating forest area, agricultural land, grazing land. Wildlife sanctuary, national park, migratory routes of fauna, water bodies, human settlements and other ecological features should be indicated. Land use plan of the mine lease area should be prepared to encompass preoperational, operational and post operational phases and submitted. Impact, if any, of change of land use should be given.	Satellite imagery has been used to study the lease area and the details of land use is given in <b>Chapter 3</b>	51
24	Details of the land for storage of Overburden/Waste Dumps (or) Rejects outside the mine lease, such as extent of land area distance from mine lease, its land use, R&R issues, if any, should be provided.	<b>Not applicable.</b> There is no generation of the OB & waste.	-
25	Proximity to Areas declared as 'Critically Polluted'(or) the Project areas which attracts the court restrictions for mining operations, should also be indicated and	No proximity to Critically polluted areas.	-

**DRAFT EIA/EMP FOR THE PROPOSED ROUGH STONE AND GRAVEL QUARRY OF M/S.AGGREGATE MINES, PARTNER. THIRU.S.B.BASKAR, OVER AN EXTENT OF 3.82.0 HA LOCATED AT S.F.NOS. 212/2B (P), 212/2C (P), 213/2A, 213/2B AND 213/4 N KILKOLATHUR VILLAGE, CHEYYAR TALUK, TIRUVANNAMALAI DISTRICT, TAMIL NADU STATE.**

	where so required, clearance certifications from the prescribed Authorities, such as the TNPCB (or) Dept. of Geology and Mining should be secured and furnished to the effect that the proposed mining activities could be considered.		
26	Description of water conservation measures proposed to be adopted in the Project should be given. Details of rainwater harvesting proposed in the Project, if any, should be provided.	The impact of the mining operations due to this quarry on water environment is studied and mitigation measures are proposed. Rain water harvesting plan is given Chapter 4.	139
27	Impact on local transport infrastructure due to the Project should be indicated	Since the production is very less, only few trucks of 5/10T will be used for transport. The effect of transport on local transport will be negligible.	-
28	A tree survey shall be carried out (Nos. name of species, age, diameter, etc) both within the mining lease applied area & 300m buffer zone and its management during mining activity	There are no trees within 300m buffer zone of the project area.	-
29	A detailed mine closure plan for the proposed project shall be included in EIA/EMP report which should be site-specific	Detailed mine closure plan is given in Chapter 7.	178
30	As part of the study of flora and fauna around the vicinity of the proposed site, the EIA Coordinator shall strive to educate the local students on the importance of preserving local flora and fauna by involving them in the study, where ever possible	Accepted. It will be done.	-
31	The purpose of green belt around the project is to capture the fugitive emissions, carbon sequestration and to attenuate the noise generated, in addition to improving the aesthetics. A wide range of indigenous plant species should be planted as given in the appendix – I in consultation with the DFO, State Agriculture University and local school/college authorities. The plant species with	Green belt is proposed in an area of 0.69.0 Ha. Green belt development plan provided.	192

**DRAFT EIA/EMP FOR THE PROPOSED ROUGH STONE AND GRAVEL QUARRY OF M/S.AGGREGATE MINES, PARTNER. THIRU.S.B.BASKAR, OVER AN EXTENT OF 3.82.0 HA LOCATED AT S.F.NOS. 212/2B (P), 212/2C (P), 213/2A, 213/2B AND 213/4 N KILKOLATHUR VILLAGE, CHEYYAR TALUK, TIRUVANNAMALAI DISTRICT, TAMIL NADU STATE.**

	dense/moderate canopy of native origin should be chosen. Species of small/medium/tall trees alternating with shrubs should be planted in a mixed manner.		
32	Taller/one year old saplings raised in appropriate size of bags; preferably eco-friendly bags should be planted as per the advice of local forest authorities/botanist/horticulturist with regard to site-specific choices. The proponent shall earmark the green belt area with GPS coordinates all along the boundary of the project site with at least 3 m wide and in between blocks in an organized manner	Accepted. The photographs showing green belt will be provided once it is completed.	-
33	A Disaster management Plan shall be prepared and included in the EIA/EMP Report for the complete life of the proposed quarry (or) till the end of the lease period.	A disaster management plan is prepared and the details are given in Chapter 7.	177
34	A risk assessment and Management plan shall be prepared and included in the EIA/EMP report for the complete life of the proposed quarry or till the end of the lease period	Risk assessment and its management is given in Chapter 7.	166
35	Occupational Health impacts of the Project should be anticipated and the proposed preventive measures spelt out in detail. Details of pre-placement medical examination and periodical medical examination schedules should be incorporated in the EMP. The project specific occupational health mitigation measures with required facilities proposed in the mining area may be detailed.	Occupational Health Impacts of the project and preventive measures are detailed under Chapter 4.	157
36	Public health implications of the Project and related activities for the population in the impact zone should be systematically evaluated and the proposed remedial measures should be detailed along with budgetary allocations.	No major impact on public health will be there since the villages are located more than 1km from the lease area. Details of CER and CSR are discussed under Chapter No. 8	-

**DRAFT EIA/EMP FOR THE PROPOSED ROUGH STONE AND GRAVEL QUARRY OF M/S.AGGREGATE MINES, PARTNER. THIRU.S.B.BASKAR, OVER AN EXTENT OF 3.82.0 HA LOCATED AT S.F.NOS. 212/2B (P), 212/2C (P), 213/2A, 213/2B AND 213/4 N KILKOLATHUR VILLAGE, CHEYYAR TALUK, TIRUVANNAMALAI DISTRICT, TAMIL NADU STATE.**

37	The Socio-economic studies should be carried out within a 5km buffer zone from the mining activity. Measures of socio-economic significance and influence to the local community proposed to be provided by the Project Proponent should be indicated. As far as possible, quantitative dimensions may be given with time frames for implementation.	Socio economic study is conducted both by visits and secondary data collection.  Details are given in Chapter 3	118
38	Details of litigation pending against the project, if any, with direction /order passed by any Court of law against the Project should be given.	No litigation is pending	-
39	Benefits of the Project if the Project is implemented should be spelt out. The benefits of the Project shall clearly indicate environmental, social, economic, employment potential, etc.	Benefits of the project is given in Chapter 8	179
40	If any quarrying operations were carried out in the proposed quarrying site for which now EC is sought, the project proponent shall furnish the detailed compliance to EC conditions given in the previous EC with the site photographs which shall duly be certified by MoEF & CC, Regional Office, Chennai or the concerned DEE/TNPCB.	Not applicable. This is a fresh quarry project.	-
41	The PP shall prepare the EMP for the entire life of mine and also furnish the sworn affidavit stating to abide the EMP for the entire life of mine.	-	-
42	Concealing any factual information or submission of false/fabricated data and failure to comply with any of the condition mentioned above may result in withdrawal of this Terms of Conditions besides attracting penal provisions in the Environment (Protection) Act, 1986	Agreed	-



**DRAFT EIA/EMP FOR THE PROPOSED ROUGH STONE AND GRAVEL QUARRY OF M/S.AGGREGATE MINES, PARTNER. THIRU.S.B.BASKAR, OVER AN EXTENT OF 3.82.0 HA LOCATED AT S.F.NOS. 212/2B (P), 212/2C (P), 213/2A, 213/2B AND 213/4 N KILKOLATHUR VILLAGE, CHEYYAR TALUK, TIRUVANNAMALAI DISTRICT, TAMIL NADU STATE.**

Standard Terms of Reference for (Mining of minerals)			
1.1	An EIA-EMP Report shall be prepared for peak capacity (.....MTPA)operation in an ML/project area of.....ha based on the generic structure specified in Appendix III of the EIA Notification, 2006.	Complied.	-
1.2	An EIA-EMP Report would be prepared for peak capacity operation to cover the impacts and environment management plan for the project specific activities on the environment of the region, and the environmental quality encompassing air, water, land, biotic community, etc. through collection of data and information, generation of data on impacts including prediction modeling for... MTPA of mineral production based on approved project/Mining Plan for... MTPA. Baseline data collection can be for any season (three months) except monsoon.	Anticipated Environmental Impacts and Mitigation Measures is given in Chapter 8.	134
1.3	Proper KML file with pin drop and coordinate of mine at 500-1000 m interval be provided.	Agreed	-
1.4	A Study area map of the core zone (project area) and 10 km area of the buffer zone (1: 50,000 scale) clearly delineating the major topographical features such as the land use, surface drainage pattern including rivers/streams/nullahs/canals, locations of human habitations, major constructions including railways, roads, pipelines, major industries, mines, and other polluting sources. In case of ecologically sensitive areas such as Biosphere Reserves/National Parks/WL Sanctuaries/ Elephant Reserves, forests (Reserved/Protected), migratory	Land Use Pattern of 10 km Radial Buffer Area of Project Site is given page chapter-3.	109

**DRAFT EIA/EMP FOR THE PROPOSED ROUGH STONE AND GRAVEL QUARRY OF M/S.AGGREGATE MINES, PARTNER. THIRU.S.B.BASKAR, OVER AN EXTENT OF 3.82.0 HA LOCATED AT S.F.NOS. 212/2B (P), 212/2C (P), 213/2A, 213/2B AND 213/4 N KILKOLATHUR VILLAGE, CHEYYAR TALUK, TIRUVANNAMALAI DISTRICT, TAMIL NADU STATE.**

	corridors of fauna, and areas where endangered fauna and plants of medicinal and economic importance found in the 15 km study area should be given. The above details to be furnished in tabular form also		
1.5	Map showing the core zone delineating the agricultural land (irrigated and un-irrigated, uncultivable land as defined in the revenue records, forest areas (as per records), along with other physical features such as water bodies, etc should be furnished.	Land Use Pattern of 10 km Radial Buffer Area of Project Site is given page chapter-3.	109
1.6	A contour map showing the area drainage of the core zone and 25 km of the study area (where the water courses of the core zone ultimately join the major rivers/streams outside the lease/project area) should also be clearly indicated in the separate map.	Contour map, Physiography and Drainage is given Chapter-3.	126
1.7	Catchment area with its drainage map of 25 km area within and outside the mine shall be provided with names, details of rivers/riverlet system and its respective order. The map should clearly indicate drainage pattern of the catchment area with basin of major rivers. Diversion of drains/river need elaboration in form of length, quantity and quality of water to be diverted	Drainage map is given Chapter-3.	126
1.8	Details of mineral reserves, geological status of the study area and the seams to be worked, ultimate working depth and progressive stage-wise working scheme until the end of mine life should be provided on the basis of the approved rated capacity and calendar plans of production from the approved Mining Plan. Geological maps and sections should be included. The Progressive mine development and Conceptual Final Mine Closure	Mineral reserves, geological status of the study area is given chapter-2.	70

**DRAFT EIA/EMP FOR THE PROPOSED ROUGH STONE AND GRAVEL QUARRY OF M/S.AGGREGATE MINES, PARTNER. THIRU.S.B.BASKAR, OVER AN EXTENT OF 3.82.0 HA LOCATED AT S.F.NOS. 212/2B (P), 212/2C (P), 213/2A, 213/2B AND 213/4 N KILKOLATHUR VILLAGE, CHEYYAR TALUK, TIRUVANNAMALAI DISTRICT, TAMIL NADU STATE.**

	Plan should also be shown in figures. Details of mine plan and mine closure plan approval of Competent Authority should be furnished for green field and expansion projects.		
1.9	Details of mining methods, technology, equipment to be used, etc., rationale for selection of specified technology and equipment proposed to be used vis-à-vis the potential impacts should be provided.	Method of mining Details is Given Chapter-2.	72
1.10	Impact of mining on hydrology, modification of natural drainage, diversion and channeling of the existing rivers/water courses flowing through the ML and adjoining the lease/project and the impact on the existing users and impacts of mining operations thereon.	Details given chapter-2	72
1.11	A detailed Site plan of the mine showing the proposed break-up of the land for mining operations such as the quarry area, OB dumps, green belt, safety zone, buildings, infrastructure, Stockyard, township/colony (within and adjacent to the ML), undisturbed area -if any, and landscape features such as existing roads, drains/natural water bodies to be left undisturbed along with any natural drainage adjoining the lease /project areas, and modification of thereof in terms of construction of embankments/bunds, proposed diversion/re-channeling of the water courses, etc., approach roads, major haul roads, etc should be indicated.	Land Use Pattern of 10 km Radial Buffer Area of Project Site is given page chapter-3.	109
1.12	Original land use (agricultural land/forestland/grazing land/wasteland/water bodies) of the area should be provided as per the tables given below. Impacts of project, if any on the land use, in	Land Use Pattern of 10 km Radial Buffer Area of Project Site is given page chapter-3.	109

**DRAFT EIA/EMP FOR THE PROPOSED ROUGH STONE AND GRAVEL QUARRY OF M/S.AGGREGATE MINES, PARTNER. THIRU.S.B.BASKAR, OVER AN EXTENT OF 3.82.0 HA LOCATED AT S.F.NOS. 212/2B (P), 212/2C (P), 213/2A, 213/2B AND 213/4 N KILKOLATHUR VILLAGE, CHEYYAR TALUK, TIRUVANNAMALAI DISTRICT, TAMIL NADU STATE.**

	particular, agricultural land/forestland/grazing land/water bodies falling within the lease/project and acquired for mining operations should be analyzed. Extent of area under surface rights and under mining rights should be specified. Area under Surface Rights Area under Surface Area Under Mining Rights(ha) S.N ML/Project Land use Rights(ha) (ha) Area under Both (ha) 1 Agricultural land 2 Forest Land 3 Grazing Land 4 Settlements 5 Others (specify) S.N. Details Area (ha) 1 Buildings 2 Infrastructur 3. Roads 4 Others (specify) Total		
1.13	Study on the existing flora and fauna in the study area (10km) should be carried out by an institution of relevant discipline. The list of flora and fauna duly authenticated separately for the core and study area and a statement clearly specifying whether the study area forms a part of the migratory corridor of any endangered fauna should be given. If the study area has endangered flora and fauna, or if the area is occasionally visited or used as a habitat by Schedule-I species, or if the project falls within 15 km of an ecologically sensitive area, or used as a migratory corridor then a Comprehensive Conservation Plan along with the appropriate budgetary provision should be prepared and submitted with EIA-EMP Report; and comments/observation from the CWLW of the State Govt. should also be obtained and furnished.	Flora & fauna of 10 km Radial Buffer Area of Project Site is given page chapter-3.	106
1.14	One-season (other than monsoon) primary baseline data on environmental quality - air (PM10, PM2.5, SOx, NOx and heavy metals such as Hg, Pb, Cr,	Details given under description of the environment chapter-3.	82-97

**DRAFT EIA/EMP FOR THE PROPOSED ROUGH STONE AND GRAVEL QUARRY OF M/S.AGGREGATE MINES, PARTNER. THIRU.S.B.BASKAR, OVER AN EXTENT OF 3.82.0 HA LOCATED AT S.F.NOS. 212/2B (P), 212/2C (P), 213/2A, 213/2B AND 213/4 N KILKOLATHUR VILLAGE, CHEYYAR TALUK, TIRUVANNAMALAI DISTRICT, TAMIL NADU STATE.**

	As, etc), noise, water (surface and groundwater), soil - along with one-season met data coinciding with the same season for AAQ collection period should be provided. The detail of NABL/MoEF&CC certification of the respective laboratory and NABET accreditation of the consultant to be provided.		
1.15	Map (1: 50, 000 scale) of the study area (core and buffer zone) showing the location of various sampling stations superimposed with location of habitats, other industries/mines, polluting sources, should be provided. The number and location of the sampling stations in both core and buffer zones should be selected on the basis of size of lease/project area, the proposed impacts in the downwind (air)/downstream (surface water)/groundwater regime (based on flow). One station should be in the upwind/upstream/non-impact/non-polluting area as a control station. The monitoring should be as per CPCB guidelines and parameters for water testing for both ground water and surface water as per ISI standards and CPCB classification wherever applicable. Observed values should be provided along with the specified standards.	Details given under description of the environment chapter-3.	82-97
1.16	For proper baseline air quality assessment, Wind rose pattern in the area should be reviewed and accordingly location of AAQMS shall be planned by the collection of air quality data by adequate monitoring stations in the downwind areas. Monitoring location for collecting baseline data should cover overall the 10 km buffer zone i.e. dispersed in 10 km buffer area. In case of expansion, the displayed data of	Details given under description of the environment chapter-3.	82-97

**DRAFT EIA/EMP FOR THE PROPOSED ROUGH STONE AND GRAVEL QUARRY OF M/S.AGGREGATE MINES, PARTNER. THIRU.S.B.BASKAR, OVER AN EXTENT OF 3.82.0 HA LOCATED AT S.F.NOS. 212/2B (P), 212/2C (P), 213/2A, 213/2B AND 213/4 N KILKOLATHUR VILLAGE, CHEYYAR TALUK, TIRUVANNAMALAI DISTRICT, TAMIL NADU STATE.**

	CAAQMS and its comparison with the monitoring data to be provided		
1.17	A detailed traffic study along with presence of habitation in 100 mts distance from both side of road, the impact on the air quality with its proper measures and plan of action with timeline for widening of road. The project will increase the no. of vehicle along the road which will indirectly contribute to carbon emission so what will be the compensatory action plan should be clearly spell out in EIA/EMP report	Details given under chapter-4.	171
1.18	The socio-economic study to conducted with actual survey report and a comparative assessment to be provided from the census data should be provided in EIA/ EMP report also occupational status & economic status of the study area and what economically project will contribute should be clearly mention. The study should also include the status of infrastructural facilities and amenities present in the study area and a comparative assessment with census data to be provided and to link it with the initialization and quantification of need based survey for CSR activities to be followed.	Socioeconomic Environment Details Given Chapter-3.	119
1.19	The Ecology and biodiversity study should also indicate the likely impact of change in forest area for surface infrastructural development or mining activity in relation to the climate change of that area and what will be the compensatory measure to be adopted by PP to minimize the impact of forest diversion.	Biological Environment Details Given Chapter-3.	106

**DRAFT EIA/EMP FOR THE PROPOSED ROUGH STONE AND GRAVEL QUARRY OF M/S.AGGREGATE MINES, PARTNER. THIRU.S.B.BASKAR, OVER AN EXTENT OF 3.82.0 HA LOCATED AT S.F.NOS. 212/2B (P), 212/2C (P), 213/2A, 213/2B AND 213/4 N KILKOLATHUR VILLAGE, CHEYYAR TALUK, TIRUVANNAMALAI DISTRICT, TAMIL NADU STATE.**

1.20	Baseline data on the health of the population in the impact zone and measures for occupational health and safety of the personnel and manpower for the mine should be submitted.	Health Details Given Chapter-3.	123
1.21	Impact of proposed project/activity on hydrological regime of the area shall be assessed and report be submitted. Hydrological studies as per GEC 2015 guidelines to be prepared and submitted	The hydrogeological study from a reputed institute is in progress; however, the final EIA submission report will be incorporated into Chapter 7.	124
1.22	Impact of mining and water abstraction from the mine on the hydrogeology and groundwater regime within the core zone and 10 km buffer zone including long-term monitoring measures should be provided. Details of rainwater harvesting and measures for recharge of groundwater should be reflected in case there is a declining trend of groundwater availability and/or if the area falls within dark/grey zone.	Abstraction from the mine on the hydrogeology and groundwater regime details is given chapter-3	142
1.23	Study on land subsidence including modeling for prediction, mitigation/prevention of subsidence, continuous monitoring measures, and safety issues should be carried out.	Land subsidence is given chapter-3	142
1.24	Detailed water balance should be provided. The break up of water requirement as per different activities in the mining operations, including use of water for sand stowing should be given separately. Source of water for use in mine, sanction of the Competent Authority in the State Govt. and impacts vis-à-vis the competing users should be provided.	Impact due to Water use in Mines and water balance given chapter-4.	139
1.25	PP shall submit design details of all Air Pollution control equipment (APCEs) to be implemented as part of Environment Management Plan vis-à-vis reduction in	Air Pollution control equipment (APCEs) to be implemented as part of Environment Management Plan details given chapter-10	176

**DRAFT EIA/EMP FOR THE PROPOSED ROUGH STONE AND GRAVEL QUARRY OF M/S.AGGREGATE MINES, PARTNER. THIRU.S.B.BASKAR, OVER AN EXTENT OF 3.82.0 HA LOCATED AT S.F.NOS. 212/2B (P), 212/2C (P), 213/2A, 213/2B AND 213/4 N KILKOLATHUR VILLAGE, CHEYYAR TALUK, TIRUVANNAMALAI DISTRICT, TAMIL NADU STATE.**

	concentration of emission for each APCEs		
1.26	PP to evaluate the greenhouse emission gases from the mine operation and corresponding carbon absorption plan.	greenhouse emission gases details given chapter-10	176
1.27	Site specific Impact assessment with its mitigation measures, Risk Assessment and Disaster Preparedness and Management Plan should be provided.	Impact assessment with its mitigation measures, Risk Assessment and Disaster Preparedness and Management Plan given chapter-7.	172
1.28	Impact of choice of mining method, technology, selected use of machinery and impact on air quality, mineral transportation, handling & storage/stockyard, etc, Impact of blasting, noise and vibrations should be provided.	Mining method, technology details given chapter-1.	54
1.29	Impacts of mineral transportation within the mining area and outside the lease/project along with flow-chart indicating the specific areas generating fugitive emissions should be provided. Impacts of transportation, handling, transfer of mineral and waste on air quality, generation of effluents from workshop etc, management plan for maintenance of HEMM and other machinery/equipment should be given. Details of various facilities such as rest areas and canteen for workers and effluents/pollution load emanating from these activities should also be provided.	Mineral transportation details given chapter-2.	74
1.30	Details of various facilities to be provided to the workers in terms of parking, rest areas and canteen, and effluents/pollution load resulting from these activities should also be given.	Parking, rest areas and canteen, and effluents/pollution load details given chapter -4	145
1.31	The number and efficiency of mobile/static water jet, Fog cannon sprinkling system along the main mineral transportation road inside the mine, approach roads to the	PP will provide mobile water tankers with a cost of 1.0 lakhs under EMP.	142



**DRAFT EIA/EMP FOR THE PROPOSED ROUGH STONE AND GRAVEL QUARRY OF M/S.AGGREGATE MINES, PARTNER. THIRU.S.B.BASKAR, OVER AN EXTENT OF 3.82.0 HA LOCATED AT S.F.NOS. 212/2B (P), 212/2C (P), 213/2A, 213/2B AND 213/4 N KILKOLATHUR VILLAGE, CHEYYAR TALUK, TIRUVANNAMALAI DISTRICT, TAMIL NADU STATE.**

	mine/stockyard/siding, and also the frequency of their use in impacting air quality should be provided.		
1.32	Conceptual Final Mine Closure Plan and post mining land use and restoration of land/habitat to the pre- mining status should be provided. A Plan for the ecological restoration of the mined out area and post mining land use should be prepared with detailed cost provisions. Impact and management of wastes and issues of re-handling (wherever applicable) and backfilling and progressive mine closure and reclamation should be furnished.	Final Mine Closure Plan and post mining land use details given in chapter-7	173
1.33	Adequate greenbelt nearby areas, mineral stock yard and transportation area of mineral shall be provided with details of species selected and survival rate Greenbelt development should be undertaken particularly around the transport route.	Agreed	-
1.34	Cost of EMP (capital and recurring) should be included in the project cost and for progressive and final mine closure plan.	EMP cost details given chapter-2	80
1.35	Details of R&R. Detailed project specific R&R Plan with data on the existing socio- economic status of the population (including tribals, SC/ST, BPL families) found in the study area and broad plan for resettlement of the displaced population, site for the resettlement colony, alternate livelihood concerns/employment for the displaced people, civic and housing amenities being offered, etc and costs along with the schedule of the implementation of the R&R Plan should be given.	Not applicable.	-
1.36	CSR Plan along with details of villages and specific budgetary provisions (capital and recurring)	CSR details given chapter-11	207

**DRAFT EIA/EMP FOR THE PROPOSED ROUGH STONE AND GRAVEL QUARRY OF M/S.AGGREGATE MINES, PARTNER. THIRU.S.B.BASKAR, OVER AN EXTENT OF 3.82.0 HA LOCATED AT S.F.NOS. 212/2B (P), 212/2C (P), 213/2A, 213/2B AND 213/4 N KILKOLATHUR VILLAGE, CHEYYAR TALUK, TIRUVANNAMALAI DISTRICT, TAMIL NADU STATE.**

	for specific activities over the life of the project should be given.		
1.37	Corporate Environment Responsibility:	CSR details given chapter-11	207
1.38	a) The Company must have a well laid down Environment Policy approved by the Board of Directors.	Environment policy details given chapter- 10.	186
1.39	b) The Environment Policy must prescribe for standard operating process/procedures to bring into focus any infringements/deviation/violation of the environmental or forest norms/conditions.	Environment policy details given chapter- 10.	186
1.40	c) The hierarchical system or Administrative Order of the company to deal with environmental issues and for ensuring compliance with the environmental clearance conditions must be furnished.	-	-
1.41	d) To have proper checks and balances, the company should have a well laid down system of reporting of non-compliances/violations of environmental norms to the Board of Directors of the company and/or shareholders or stakeholders at large.	-	-
1.42	e) Environment Managment Cell and its responsibilities to be clearly spell out in EIA/ EMP report	EMP cell details given Chapter-4	174
1.43	f) In built mechanism of self-monitoring of compliance of environmental regulations should be indicated.	Agreed	-
1.44	Status of any litigations/ court cases filed/pending on the project should be provided	Nil	
1.45	PP shall submit clarification from DFO that mine does not fall under corridors of any National Park and	Noted	-

**DRAFT EIA/EMP FOR THE PROPOSED ROUGH STONE AND GRAVEL QUARRY OF M/S.AGGREGATE MINES, PARTNER. THIRU.S.B.BASKAR, OVER AN EXTENT OF 3.82.0 HA LOCATED AT S.F.NOS. 212/2B (P), 212/2C (P), 213/2A, 213/2B AND 213/4 N KILKOLATHUR VILLAGE, CHEYYAR TALUK, TIRUVANNAMALAI DISTRICT, TAMIL NADU STATE.**

	Wildlife Sanctuary with certified map showing distance of nearest sanctuary.		
1.46	Copy of clearances/approvals such as Forestry clearances, Mining Plan Approval, mine closer plan approval. NOC from Flood and Irrigation Dept. (if req.), etc. wherever applicable.	Noted	-
1.47	Details on the Forest Clearance should be given as per the format given: Total ML Total Project Area Forest (ha) land (ha) Date of FC Extent of Forest Land Balance area for which FC is yet to be obtained Status of appl for diversion of forest land If more than one provides details of each FC	Noted	-
1.48	In case of expansion of the proposal, the status of the work done as per mining plan and approved mine closure plan shall be detailed in EIA/ EMP report	Noted	-
1.49	Details on Public Hearing should cover the information relating to notices issued in the newspaper, proceedings/minutes of Public Hearing, the points raised by the general public and commitments made by the proponent and the time bound action proposed with budgets in suitable time frame. These details should be presented in a tabular form. If the Public Hearing is in the regional language, an authenticated English Translation of the same should be provided.	Noted	-
1.50	PP shall carry out survey through drone highlighting the ground reality for atleast 10 minutes	Noted	-
1.51	Detailed Chronology of the project starting from the first lease deed allotted/Block allotment/ Land acquired to its No. of renewals, CTO /CTE with details of no. renewals, previous EC(s) granted	Noted	-

**DRAFT EIA/EMP FOR THE PROPOSED ROUGH STONE AND GRAVEL QUARRY OF M/S.AGGREGATE MINES, PARTNER. THIRU.S.B.BASKAR, OVER AN EXTENT OF 3.82.0 HA LOCATED AT S.F.NOS. 212/2B (P), 212/2C (P), 213/2A, 213/2B AND 213/4 N KILKOLATHUR VILLAGE, CHEYYAR TALUK, TIRUVANNAMALAI DISTRICT, TAMIL NADU STATE.**

	details and its compliance details, NOC details from various Govt bodies like Forest NOC(s), CGWA permissions, Power permissions, etc as per the requisites respectively to be furnished in tabular form		
1.52	The first page of the EIA/ EMP report must mention the peak capacity production, area, detail of PP, Consultant (NABET accreditation) and Laboratory (NABL / MoEF & CC certification)	Noted	-
1.53	The compliances of ToR must be properly cited with respective chapter section and page no in tabular form and also mention sequence of the respective ToR complied within the EIA-EMP report in all the chapter,s section	Noted	-

## CHAPTER 1

### INTRODUCTION

#### 1.1 PURPOSE OF THE REPORT

Environmental Impact Assessment (EIA) as a tool used to identify the environmental, social and economic impacts of a project prior to decision-making. It aims to predict environmental impacts at an early stage in project planning and design, find ways and means to reduce adverse impacts, shape projects to suit the local environment and present the predictions and options to decision-makers.

M/s. Aggregate Mines, Thiru.S.B.Baskar (Partner), has obtained Precise Area communication letter from the Deputy Director, Department of Geology and Mining, Tiruvannamalai. Total production is 5,97,255m<sup>3</sup> of Rough Stone & 62,368m<sup>3</sup> of Gravel, in which 4,11,380 m<sup>3</sup> of rough stone & 62,368m<sup>3</sup> of Gravel will be mined out in first five years and remaining 185875 m<sup>3</sup> rough stone will be mined out in second 5 year over an extent of 3.82.0 Ha., located at the Survey No. 212/2A (P), 212/2B (P), 212/2C (P), 213/2A, 213/2B and 213/4 of Kilkolathur Village, Cheyyar Taluk, Tiruvannamalai District, Tamil Nadu State. Hence, this proposed quarry falls under the cluster situation due to the following proposed, Existing and abandoned quarries located within 500m radius. The details are given below.

**Table 1.1 Cluster Mines Details**

Sl. No	Name and address	G.O. No. and Date	Village and Taluk	S.F.No.	Extent (in Ha)	Period of lease
<b>Existing Quarries</b>						
1	Thiru.M.Durairaj, S/o.Munusamy,	Rc.No. 255/Kanimam/20 22 dated:25.10.2023	Kilkolathur Village, Cheyyar Taluk	211/4 & 5 (P)	1.43.5 Ha	15.06.2021 to 14.06.2026

**DRAFT EIA/EMP FOR THE PROPOSED ROUGH STONE AND GRAVEL QUARRY OF M/S.AGGREGATE MINES, PARTNER. THIRU.S.B.BASKAR, OVER AN EXTENT OF 3.82.0 HA LOCATED AT S.F.NOS. 212/2B (P), 212/2C (P), 213/2A, 213/2B AND 213/4 N KILKOLATHUR VILLAGE, CHEYYAR TALUK, TIRUVANNAMALAI DISTRICT, TAMIL NADU STATE.**

2	Tvl.Glitz	Rc.No. 255/Kanimam/20 22 dated:25.10.2023	Kilkolathur Village, Cheyyar Taluk	193/1A , 1B, 1C & 2A1	2.13.0 Ha	07.06.2021 to 06.06.2021
1	Thiru.M.Durairaj, S/o.Munusamy,	Rc.No. 255/Kanimam/20 22 dated:25.10.2023	Kilkolathur Village, Cheyyar Taluk	211/4 & 211/5	2.19.5	5 Years 07.06.2013 to 06.06.2018  Expired
<b>Extent: 3.6.0 Ha</b>						
<b>Proposed Quarries</b>						
S.No.	Name and address	Village & Taluk	S.F.No.	Extent (in Ha)	Remarks	
1.	M/s.Aggregate Mines Partner Thiru.S.B.Baskar,	Kilkolathur Village, Cheyyar Taluk	212/2A (P), 212/2B (P), 212/2C (P), 213/2A, 213/2B and 213/4,	3.82.0 Ha	Proposed	
<b>Total Extent: 7.38.5 Ha</b>						

As per EIA notification, 2006 and its subsequent amendments the proposed M/s. Aggregate Mines Rough Stone & Gravel Quarry of Partner Thiru.S.B.Baskar, cluster is falls under Schedule 1(a) Mining of Minerals. It is further classified under Category B1 due to the overall extent of cluster area is 7.38.5 Ha which is >5 Ha. Satellite image of Quarries in Cluster is shown in Fig 1.1.

**DRAFT EIA/EMP FOR THE PROPOSED ROUGH STONE AND GRAVEL QUARRY OF M/S.AGGREGATE MINES, PARTNER. THIRU.S.B.BASKAR, OVER AN EXTENT OF 3.82.0 HA LOCATED AT S.F.NOS. 212/2B (P), 212/2C (P), 213/2A, 213/2B AND 213/4 N KILKOLATHUR VILLAGE, CHEYYAR TALUK, TIRUVANNAMALAI DISTRICT, TAMIL NADU STATE.**

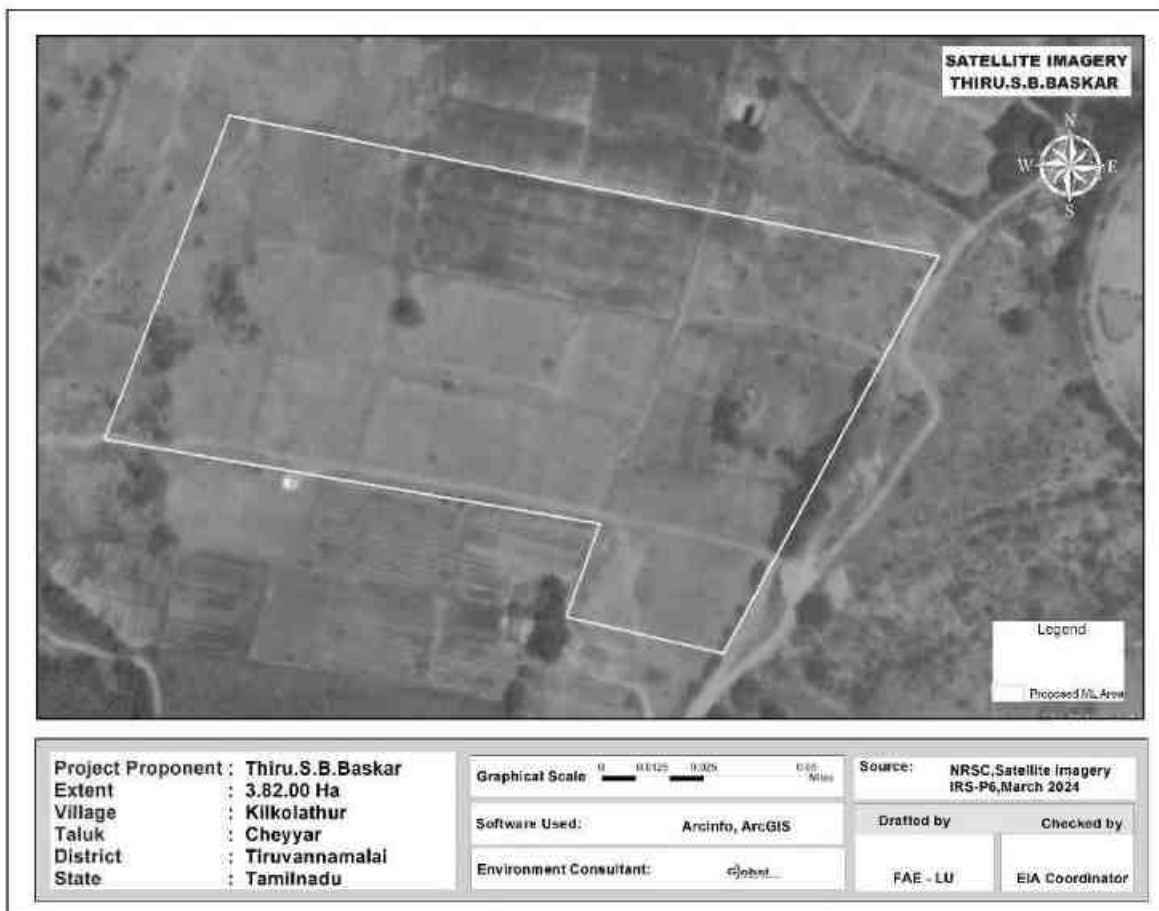

**Figure1.1 Satellite Image showing proposed quarry**

The ToR for preparation of EIA/EMP was approved vide TOR Identification No. TO23B0108TN5776677N, dated 02.04.2024. This report has been prepared in line with the approved TOR for total production is 5,97,255 m<sup>3</sup> of Rough Stone & 62,368 m<sup>3</sup> of Gravel, in which 4,11,380 m<sup>3</sup> of rough stone & 62,368 m<sup>3</sup> of Gravel will be mined out in first five years and remaining 185875 m<sup>3</sup> rough stone will be mined out in second 5 year over an extent of 3.82.0 Ha.

## **1.2 IDENTIFICATION OF PROJECT AND PROJECT PROPONENT**

The proposed project is for mining of Rough Stone gravel (under cluster) from the S.F. No.212/2A (P), 212/2B (P), 212/2C (P), 213/2A, 213/2B and 213/4 over an extent of 3.82.0 Ha., in Kilkolathur Village, Cheyyar Taluk, Tiruvannamalai District,

Tamil Nadu State. As per EIA notification, 2006 and its subsequent amendments the project comes under Schedule 1 (a) under Category B1 (Lease area >5 to 250 Ha). The proposed project details are given below.

**(a) Proposed project details**

<b>Sl. No.</b>	<b>Description</b>	<b>Status/Remarks</b>
1.	Sector	Non-coal mining
2.	Category of the project	B1 (Cluster)
3.	Proposed mineral	Rough Stone & Gravel quarry
4.	Type of Lease	Proposed quarry
5.	Extent of the lease	3.82.0 Ha
6.	Proposed depth of mining	47m (BGL)
7.	Method of mining	Opencast Semi-mechanized
8.	Proposed lease period	10 Years
9.	Proposed Environmental Clearance	10 Years
10.	Proposed production quantity for ten years	Rough Stone 5,97,255 m <sup>3</sup> (First Five year) 185875 m <sup>3</sup> (Remining Year) Gravel - 62,368 m <sup>3</sup>

**(b) Profile of the project proponent**

The proposed lessee M/s. Aggregate Mines, Proprietor: Thiru. S.B.Baskar” is an individual with sound experience in the identification of quarry, operation and marketing in the field of Rough Stone. The proposed land is it is owned patta land, Please refer Annexure no –6, the applicant owned patta land.

**(c) Project proponent details**

Name of the proponent : M/s. Aggregate Mines,  
Proprietor: Thiru. S.B.Baskar

Status of the Proponent : Company

Address : M/s. Aggregate Mines,  
Proprietor: Thiru. S.B.Baskar  
Kilkolathur Village, C heyyar Taluk,  
Tiruvannamalai District,Tamil Nadu State.



### 1.3 BRIEF DESCRIPTION OF NATURE OF THE PROJECT

The proposed quarrying operation Opencast Semi-Mechanized method with 5m bench height, 5m bench width and overall bench slope is less than 45°. The quarry operation involves shallow jackhammer drilling, slurry blasting, excavation, loading and transportation.

### 1.4 SIZE AND LOCATION OF THE PROJECT

#### (a) Size of the project

Table1.2 Proposed project details		
Sl. No.	Feature	Description
1	Type of land	Owned Patta land
2	Extent of lease area	3.82.0 Ha
3	Type of lease	Proposed quarry
4	Geological Resource	Rough Stone - 17,23,680 m <sup>3</sup> Gravel - 76,608 m <sup>3</sup>
5	Mineable Resource	Rough Stone - 5,97,255 m <sup>3</sup> Gravel - 62,368m <sup>3</sup>
6	Proposed production quantity for ten years	Rough Stone 5,97,255 m <sup>3</sup> (First Five year) 185875 m <sup>3</sup> (Remining Year) Gravel - 62,368 m <sup>3</sup>
6	Proposed depth of mining	47m (BGL)

#### (b) Location of the project

The proposed project site is located in Kilkolathur Village, Cheyyar Taluk, Tiruvannamalai District, Tamil Nadu State and its Latitude: 12°36'26.98'N to 12°36'33.95'N and Longitude: 79°35'48.97" E to 79°35'59.76" E with Survey of India Topo Sheet No. 57 P/10.

### 1.5 IMPORTANCE OF THE PROJECT TO THE COUNTRY AND REGION

There is an increasing demand for rough stone in India and other countries. Since the construction industry is rapidly growing now, there is an increasing demand for

rough stone. Thus, this project will contribute not only to the demand of Rough Stone, but also provide employment opportunities to the nearby villages.

## **1.6 SCOPE OF THE STUDY WITH DETAILS OF REGULATORY SCOPING**

Any mining project may cause environmental impacts near the project site during its operation. The type and intensity of impacts on various components of the environment may vary depending on the nature of the project, as well as its geographical location. The net impacts of the project can be quantified through Environment Impact Assessment (EIA) studies on Physical, Biological and Socio-economic environment. The EIA studies give a basis for preparing an Environmental Management Plan (EMP) to conserve the environment of the area.

For the purpose of preparing EIA/EMP the SEIAA, Tamilnadu has issued a Terms of Reference vide TOR Identification No. TO23B0108TN5776677N, dated 02.04.2024 in accordance with the provisions of EIA Notification 2006 and its subsequent amendments. This EIA study includes both Core and Buffer zone i.e., the lease area and 10km radius of the project area respectively. This EIA report prepared based on the data generated from the Winter season 2023 (February 2024 to April 2024) and all individual components of environment are described in detail. An in-depth analysis of available information has been made for working out an effective Environmental Management Plan.

## **1.7 PRESENT STUDY**

The Project Proponent has assigned M/s. Global Mining Solutions, Salem for conducting Environment Impact Assessment / Environmental Management Plan (EIA/EMP) for this project. The Environmental Impact Assessment and Environmental Management Plan of this cluster quarry addressing all the environmental related impacts and mitigation measures. The EMP report is based on the data generated from February 2024 to April 2024 by M/s. Shrient Analytical & Research Labs Private Limited, Chennai and the data generated by the FAE of the M/s. Global Mining

Solutions, Salem. The study evaluates the prevailing baseline environmental conditions. The objectives of the present study are given below.

- ✦ To prepare the present baseline scenario through primary field monitoring and secondary data for different environmental descriptors such as air, water, noise, traffic, biodiversity, socio-economic etc.
- ✦ To identify the activities of mining that have bearing on the environment
- ✦ To Assess the impact of proposed project activity
- ✦ To suggest preventive mitigation measures
- ✦ To prepare an Environmental Management Plan (EMP) including environmental monitoring.
- ✦ To Prepare Disaster Management Plan.

## 1.8 STATUS OF LITIGATIONS

This is a fresh Rough Stone Quarry project. There is no litigation/court case pending against this project.

### a. Precise Area Communication:

The Project Proponent has obtained Precise Area Communication from the Deputy Director, Department of Geology and Mining, Tiruvannamalai, vide Rc.No.255/Kanimam/2022, dated 11.09.2023. The letter copy enclosed as **Annexure – 2.**

### b. Mining Plan Approval Letter:

The project proponent has prepared Mining Plan under rule 19 (1), 41 & 42 of Tamil Nadu Minor Mineral Concession Rules, 1959 and the same has been approved by the Deputy Director, Dept. of Geology & Mining, Tiruvannamalai vide Rc.No.255/Kanimam/2022, dated 03.10.2023. The approval letter along with approved plan is enclosed as **Annexure – 3.**

**c. 500m radius quarry features:**

The project proponent has obtained an official letter from the Deputy Director, Dept. of Geology & Mining, Tiruvannamalai vide Rc.No.255/Kanimam/2022, dated 03.10.2023. The letter copy enclosed as **Annexure – 4**.

**d. Project Proponent undertaking affidavit:**

The project proponent has issued an affidavit under MoEF & CC O.M. No. 3-50/2017-IA.III(Pt.) dated 30.05.2018 to comply with the direction of the Hon'ble SC made on 2.08.2017 in W.P. (C) 114 of 2014 in matter of Common Cause vs Union of India & Ors. The Affidavit copy is enclosed as **Annexure – 12**.

**e. Land document of the proposed lease area:**

It is patta land registered in the name of the company (M/s.Aggregate Mines) vide patta no. 697. Please refer annexure no.-6. The copy of the land documents are enclosed as **Annexure -6**.

## CHAPTER 2

### PROJECT DESCRIPTION

#### 2.1 TYPE OF PROJECT

The type of the project is opencast semi-mechanized mining method to excavate Rough Stone within the proposed Mine Lease area with drilling, blasting, loading and transportation. This project is located at S.F. No. 212/2A (P), 212/2B (P), 212/2C (P), 213/2A, 213/2B and 213/4 over an extent of 3.82.0 Ha., in Kilkolathur Village, Cheyyar Taluk, Tiruvannamalai District, Tamil Nadu State.

As per EIA notification, 2006 and its subsequent amendments the project comes under Schedule 1 (a) under Category B1 (Lease area >5 to 250 Ha), considering cluster situation and the total cluster area is 7.38.5ha. The details of mines located in the cluster area is certified by Deputy Director, Department of Geology and Mining, Tiruvannamalai, through 500m radius letter vide Rc.No.255/Kanimam/2022 dated 11.09.2023.

#### Cluster Mines details:

<b>Table 2.1 Cluster Mines Details</b>						
Sl. No	Name and address	G.O. No. and Date	Village and Taluk	S.F.No.	Extent (in Ha)	Period of lease
<b>Existing Quarries</b>						
1	Thiru.M.Durairaj, S/o.Munusamy,	Rc.No. 255/Kanimam/2022 dated:25.10.2023	Kilkolathur Village, Cheyyar Taluk	211/4 & 5 (P)	1.43.5 Ha	15.06.2021 to 14.06.2026
2	Tvl.Glitz	Rc.No. 255/Kanimam/2022 dated:25.10.2023	Kilkolathur Village, Cheyyar Taluk	193/1A, 1B, 1C & 2A1	2.13.0 Ha	07.06.2021 to 06.06.2021

**DRAFT EIA/EMP FOR THE PROPOSED ROUGH STONE AND GRAVEL QUARRY OF M/S.AGGREGATE MINES, PARTNER. THIRU.S.B.BASKAR, OVER AN EXTENT OF 3.82.0 HA LOCATED AT S.F.NOS. 212/2B (P), 212/2C (P), 213/2A, 213/2B AND 213/4 N KILKOLATHUR VILLAGE, CHEYYAR TALUK, TIRUVANNAMALAI DISTRICT, TAMIL NADU STATE.**

1	Thiru.M.Durairaj, S/o.Munusamy,	Rc.No. 255/Kanimam/2022 dated:25.10.2023	Kilkolathur Village, Cheyyar Taluk	211/4& 211/5	2.19.5	5 Years 07.06.2013 to 06.06.2018 Expired
<b>Extent: 3.6.0 Ha</b>						
<b>Proposed Quarries</b>						
S.No.	Name and address	Village & Taluk	S.F.No.	Extent (in Ha)	Remarks	
1.	M/s.Aggregate Mines Partner Thiru.S.B.Baskar,	Kilkolathur Village, Cheyyar Taluk	212/2A (P), 212/2B (P), 212/2C (P), 213/2A, 213/2B and 213/4,	3.82.0 Ha	Proposed	
<b>Total Extent: 7.38.5 Ha</b>						

## 2.2 SALIENT FEATURES OF THE PROJECT

The salient features of the proposed Rough Stone quarry of M/s.Aggregate Mines, Partner Thiru.S.B.Baskar.

<b>Table 2.1 .a Salient features of the project</b>		
S.No.	Type of Detail	Description
1	Sector	1(a) Non coal mining
2	Fresh/Existing project	New Project
3	Category	B1 (Cluster)
4	Nature of mineral	Minor mineral
5	Life of the mine	10 years
6	Production Quantity for ten years	Rough Stone 5,97,255 m <sup>3</sup> (First Five year) 185875 m <sup>3</sup> (Remining Year) Gravel - 62,368 m <sup>3</sup>

**DRAFT EIA/EMP FOR THE PROPOSED ROUGH STONE AND GRAVEL QUARRY OF M/S.AGGREGATE MINES, PARTNER. THIRU.S.B.BASKAR, OVER AN EXTENT OF 3.82.0 HA LOCATED AT S.F.NOS. 212/2B (P), 212/2C (P), 213/2A, 213/2B AND 213/4 N KILKOLATHUR VILLAGE, CHEYYAR TALUK, TIRUVANNAMALAI DISTRICT, TAMIL NADU STATE.**

7	Waste generation and management	Nil`
8	Bench height and width	Proposed bench height & width is 5.0 m respectively and number of proposed benches is 10 (1+9) Nos (BGL)
9	Ultimate pit depth	47m (BGL)
10	End use	The excavated Rough Stone and Gravel is used for construction industries for Government & Public sector projects besides catering domestic housing and infrastructure projects in and around the district.

### **2.3 LOCATION**

This project site is located in Kilkolathur Village, Cheyyar Taluk, Tiruvannamalai District, Tamil Nadu State. Nearest Railway line is Kanchipuram to Chengalpattu line which is about 27.0 Km on the Southeastern side of the area. The Nearest National Highway (NH-132B) Kanchipuram – Chengalpattu which is about 26.5 km on the North eastern side of the area. The State Highway (SH-116) Kanchipuram to Vandavasi is about 3.7 km on Eastern side of the area. The general location is given in Figure 2.7. The specific location is given in Figure 2.8.

DRAFT EIA/EMP FOR THE PROPOSED ROUGH STONE AND GRAVEL QUARRY OF M/S.AGGREGATE MINES, PARTNER. THIRU.S.B.BASKAR, OVER AN EXTENT OF 3.82.0 HA LOCATED AT S.F.NOS. 212/2B (P), 212/2C (P), 213/2A, 213/2B AND 213/4 N KILKOLATHUR VILLAGE, CHEYYAR TALUK, TIRUVANNAMALAI DISTRICT, TAMIL NADU STATE.

**FIGURE 2.1 LOCATION MAP**

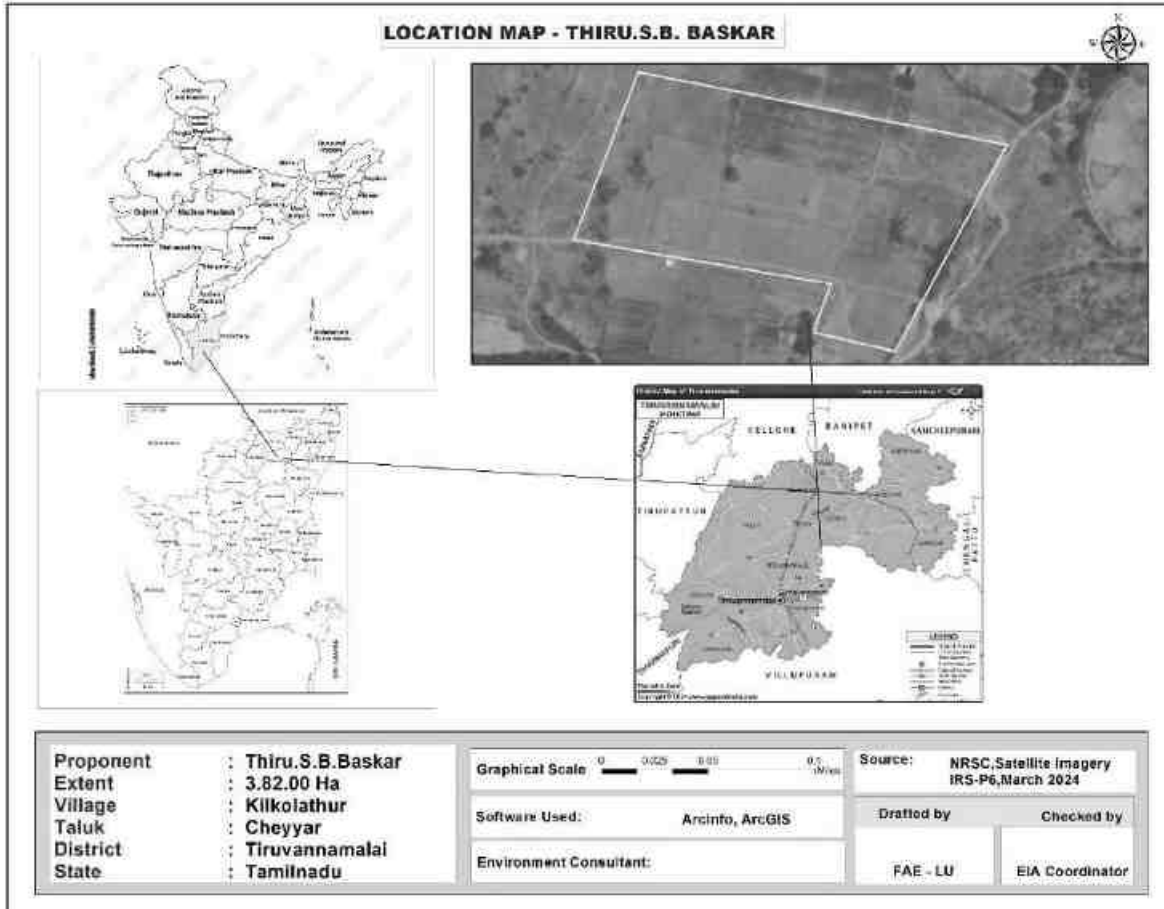



DRAFT EIA/EMP FOR THE PROPOSED ROUGH STONE AND GRAVEL QUARRY OF M/S.AGGREGATE MINES, PARTNER. THIRU.S.B.BASKAR, OVER AN EXTENT OF 3.82.0 HA LOCATED AT S.F.NOS. 212/2B (P), 212/2C (P), 213/2A, 213/2B AND 213/4 N KILKOLATHUR VILLAGE, CHEYYAR TALUK, TIRUVANNAMALAI DISTRICT, TAMIL NADU STATE.

**FIGURE 2.2 MAP OF THE PROJECT AREA**

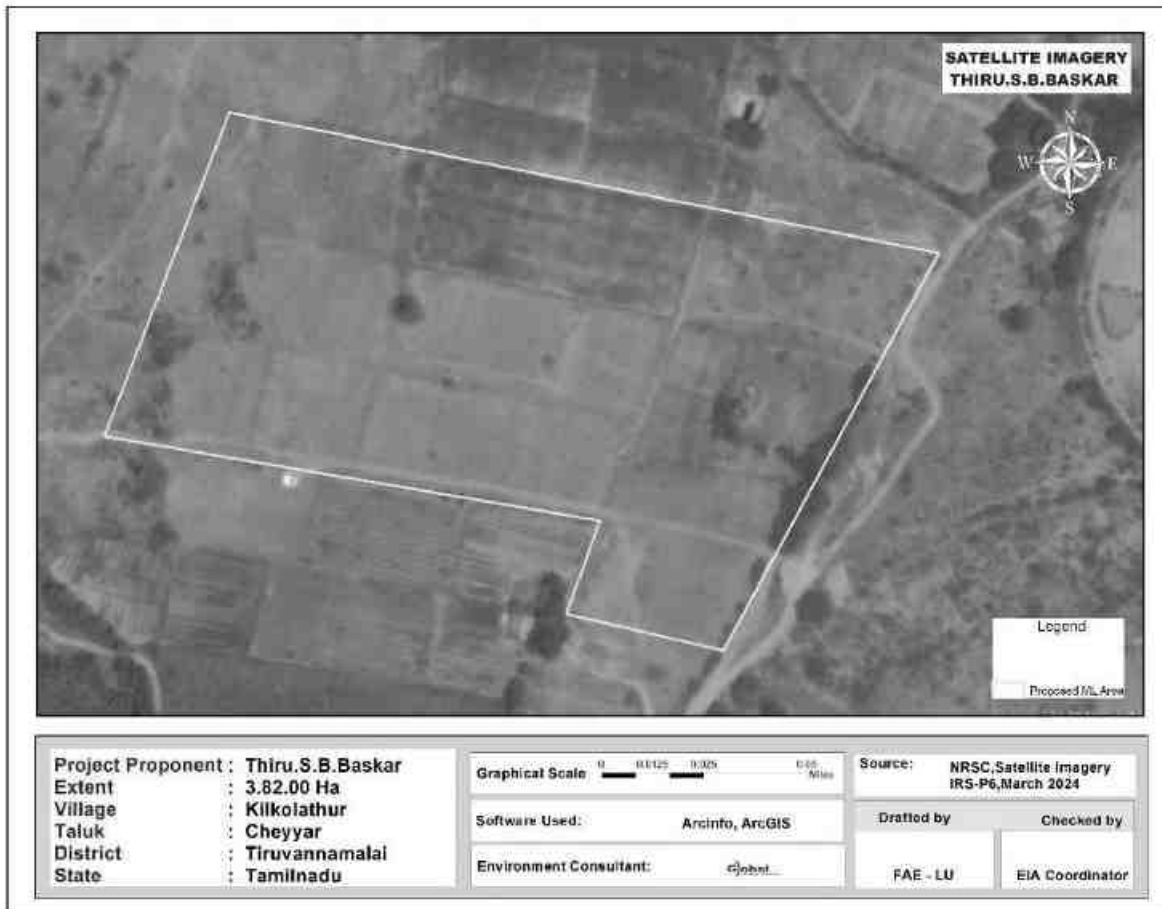

As shown in the map above, the project is approachable from Anapathur to Narmapallam village road – (E) road which is located in the northern side. The State Highway (SH-116) Kanchipuram to Vandavasi is about 3.7 km on Eastern side of the project site.

**2.4 PROJECT BOUNDARY AND PROJECT SITE LAYOUT:**

The lease area has 4 corners and the latitude and longitude values are given below.

DRAFT EIA/EMP FOR THE PROPOSED ROUGH STONE AND GRAVEL QUARRY OF M/S.AGGREGATE MINES, PARTNER. THIRU.S.B.BASKAR, OVER AN EXTENT OF 3.82.0 HA LOCATED AT S.F.NOS. 212/2B (P), 212/2C (P), 213/2A, 213/2B AND 213/4 N KILKOLATHUR VILLAGE, CHEYYAR TALUK, TIRUVANNAMALAI DISTRICT, TAMIL NADU STATE.

Table 2.2 Co-Ordinates of the Project Site			
Corners	Co-Ordinates		Distance between the corners
	Latitude	Longitude	
1	12° 36' 29.81	79° 35' 48.97	1-2: 137.4m
2	12° 36' 33.95	79° 35' 50.69	2-3: 280.2m
3	12° 36' 31.97	79° 35' 59.76	3-4: 176.2m
4	12° 36' 26.98	79° 35' 56.88	4-5: 63.6m
5	12° 36' 27.46	79° 35' 54.84	5-6: 39.8m
6	12° 36' 28.66	79° 35' 55.34	6-1: 195.4m

**FIGURE 2.3 GOOGLE IMAGE SHOWING PROJECT SITE**

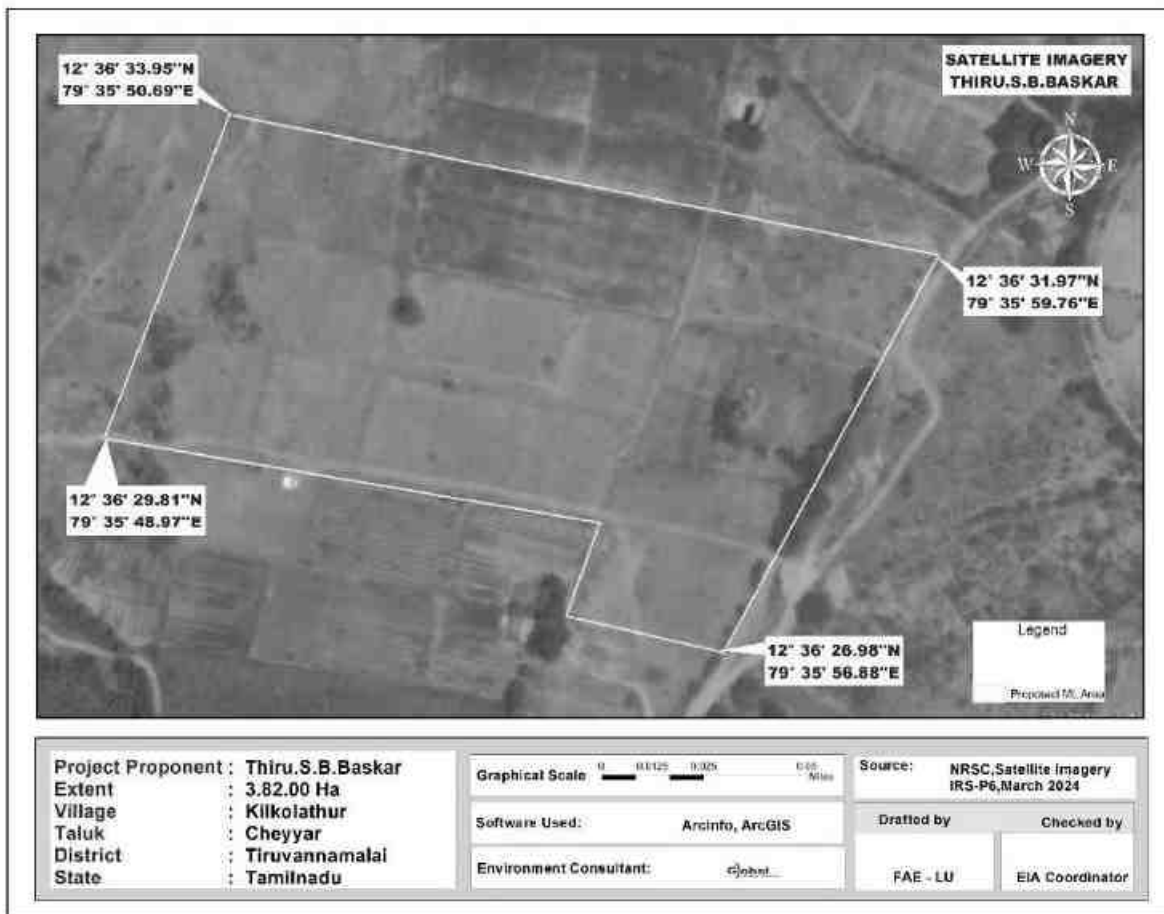

DRAFT EIA/EMP FOR THE PROPOSED ROUGH STONE AND GRAVEL QUARRY OF M/S.AGGREGATE MINES, PARTNER. THIRU.S.B.BASKAR, OVER AN EXTENT OF 3.82.0 HA LOCATED AT S.F.NOS. 212/2B (P), 212/2C (P), 213/2A, 213/2B AND 213/4 N KILKOLATHUR VILLAGE, CHEYYAR TALUK, TIRUVANNAMALAI DISTRICT, TAMIL NADU STATE.

**FIGURE 2.4 SURFACE PLAN OF THE PROJECT AREA**

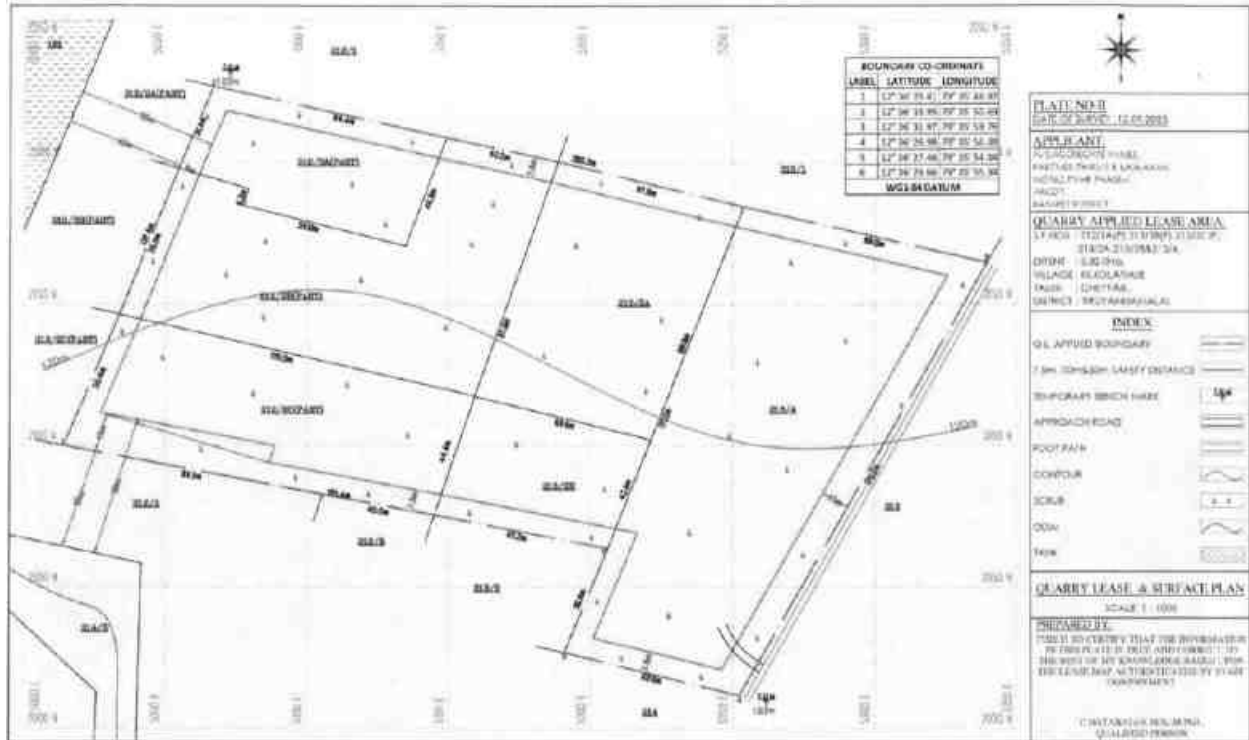

DRAFT EIA/EMP FOR THE PROPOSED ROUGH STONE AND GRAVEL QUARRY OF M/S.AGGREGATE MINES, PARTNER. THIRU.S.B.BASKAR, OVER AN EXTENT OF 3.82.0 HA LOCATED AT S.F.NOS. 212/2B (P), 212/2C (P), 213/2A, 213/2B AND 213/4 N KILKOLATHUR VILLAGE, CHEYYAR TALUK, TIRUVANNAMALAI DISTRICT, TAMIL NADU STATE.

**FIGURE 2.5 SITE PHOTOS**



### Site Connectivity

Sr.No	Salient Features	Description
1	Nearest Roadway	<ul style="list-style-type: none"> <li>There is an existing road from the area leads to Towards Anapathur to Narmapallam village road on eastern side of the area.</li> <li>The Nearest Railway line is Kanchipuram to Chengalpattu line which is about 27.0km on southeastern side of the area.</li> <li>The National Highway (NH-132B) Kanchipuram – Chengalpattu 26.5km on the North eastern side of the area.</li> <li>The State Highway ((SH-116) Kanchipuram to Vandavasi is about 3.7 km on Eastern side of the area.</li> </ul>
2	Nearest Village	Narmapallam -1.2 km – SE Pudur-2.3km - NE Anapathur-1.6km - NW
3	Nearest Railway	Kanchipuram to Chengalpattu – 27.0km (SE) on the Southeastern side of the area
4	Nearest Airport	Chennai International Airport – 73 km – NE

## 2.5 GEOLOGY AND TOPOGRAPHY

### a. Topography

The mine lease area of 3.82.0 Ha is covered in the Survey of India Toposheet 57 P/10 and is bounded by Latitude: 12°36'26.98'N to 12°36'33.95'N and Longitude: 79°35'48.97"E to 79°35'59.76"E. No major river is found nearby the lease applied area. Water table is found at a depth of 56m BGL. Temperature of the area is reported to be 18°C to a maximum of 42°C during summer. Rainfall of this area is about 800mm to 900 mm during the both NE & SW monsoons.

The topo map showing the lease area of the proposed quarry is given in Figure 2.1 and Satellite map showing proposed lease area is given in Figure 2.2.

The elevation of the proposed quarry is 121m (maximum). There is no forest land in the mine lease area. The project site is dry land which is not fit for any cropping.

**b. Regional Geology**

Geologically Tiruvannamalai District is mostly underlain by the Archaean crystalline and metamorphic complex. The geology of the district is complicated due to recurring tectonic and magmatic activities occurred during Pre-Cambrian period. The famous Sittampundi Anorthosite Complex which is known for its complex geology and occurrences of Platinum Group of Elements is situated in this district. Hornblende Biotite Gneisses are the oldest rocks in four taluks of the district. It is very fissile and present widely in plains. The gneisses are highly weathered upto 30 m at some places.

The Charnockites are coarse grained, massive and foliated at places and their colour is bluish dark to grey. They are the second largest rock type present in the district. They are massive and less weathered than the gneisses. They exhibit 2 to 3 distinct set of joints and most of them are vertical with steep dips. Iron ore deposits associated with quartz feldspathic gneiss and garnetiferous quartz gneisses are present in some areas. These rocks are highly folded and jointed and less weathered. Quartzite and crystalline lime stones are exposed in patches in north and central parts of the district. The thickness of these bands varies from a few metres to ten metres and the length extends to few kilometres. Numerous lenses of dunite with magnesite veins of various dimension are exposed within gneiss .There are number of basic dykes present in the study area. Granites are found in some parts of the district. They are massive and jointed poorly. Thin veneer of alluvium is found along the course of the Cauvery and Thirumanimuthar. However, alluvium of few meters thickness is found near the junction of river Thirumanimuthar and

DRAFT EIA/EMP FOR THE PROPOSED ROUGH STONE AND GRAVEL QUARRY OF M/S.AGGREGATE MINES, PARTNER. THIRU.S.B.BASKAR, OVER AN EXTENT OF 3.82.0 HA LOCATED AT S.F.NOS. 212/2B (P), 212/2C (P), 213/2A, 213/2B AND 213/4 N KILKOLATHUR VILLAGE, CHEYYAR TALUK, TIRUVANNAMALAI DISTRICT, TAMIL NADU STATE.

river Cauvery. Several faults and shears are occurring mostly with north east-southwest trend. They are expected to influence the course of groundwater movement, its storage and developmental potentials in the district. Regional Geology map for the 10 Km radius from the proposed project site is given as Figure 2.4.

**FIGURE 2.6 REGIONAL GEOLOGY MAP OF THE 10 Km RADIUS FROM PROJECT AREA**

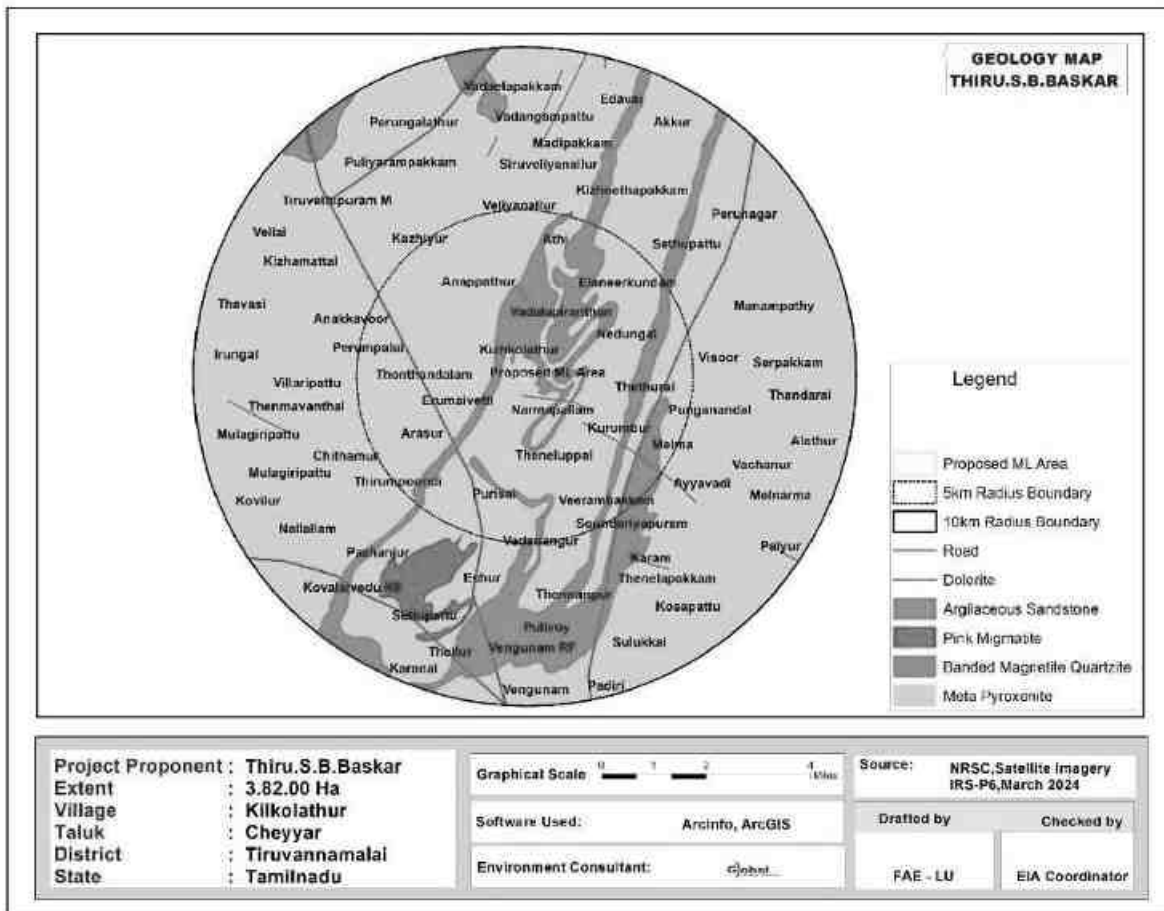

**c. Local Geology**

The area is underlain by the wide range of charnorokite group, Migmatite complex, Alkali complex, upper Gondwana and Quaternaly alluvium. Charnokite group of rocks occupy major part of the area and comprise charnokites, metaphyropxenites, pyroxene granulites and magnetite quartzite. The migmatic rocks derived from granulites comprise varients of gneisses viz. garnet gneiss, biotite gneiss, hornblende biotite gneiss and pink migmatites.

Granite and granulite are also seen in large areas around west cheyyar. Edidote hornblende gneiss forming part of alkali complex is seen NW of cheyyar bordering Tiruvannamali District. The strike of the Charnockite formation is N10°E – S10°W with dipping towards SE70°. The general geological succession of the area is given as under.



**d. Geological Resources**

The geological cross sections are prepared across the strike of the ore body. The area of individual litho units in each cross section is calculated separately. Section wise sectional area is measured and multiplied by the influence to obtain the volume in m<sup>3</sup>. Available Geological Resources of Rough stone 17,23,680 m<sup>3</sup> and Gravel 76,608 m<sup>3</sup>. The total Geological resources are calculated after depletion of existing quarry pits.



**DRAFT EIA/EMP FOR THE PROPOSED ROUGH STONE AND GRAVEL QUARRY OF M/S.AGGREGATE MINES, PARTNER. THIRU.S.B.BASKAR, OVER AN EXTENT OF 3.82.0 HA LOCATED AT S.F.NOS. 212/2B (P), 212/2C (P), 213/2A, 213/2B AND 213/4 N KILKOLATHUR VILLAGE, CHEYYAR TALUK, TIRUVANNAMALAI DISTRICT, TAMIL NADU STATE.**

Table 2.3 Geological resources in the lease area								
Section	Topography	Bench	Length (m)	Width (m)	Dept (m)	Volume (m <sup>3</sup> )	Gravel Formation (m <sup>3</sup> )	Geological Resources of Rough stone (m <sup>3</sup> )
XY-AB	Below Ground level	I	182	132	2	48048	48048	
		II	182	132	45	1081080		1081080
<b>Total</b>							48048	1081080
XY-CD	Below Ground level	I	85	168	2	28560	28560	
		II	85	168	45	642600		642600
<b>Total</b>							28560	<b>642600</b>
<b>Grand Total</b>							<b>76608</b>	<b>1723680</b>

Available Geological Resources of Rough stone 17,23,680m<sup>3</sup> and Gravel 76,608m<sup>3</sup>

**FIGURE - 2.7 GEOLOGY MAP OF PROJECT AREA**

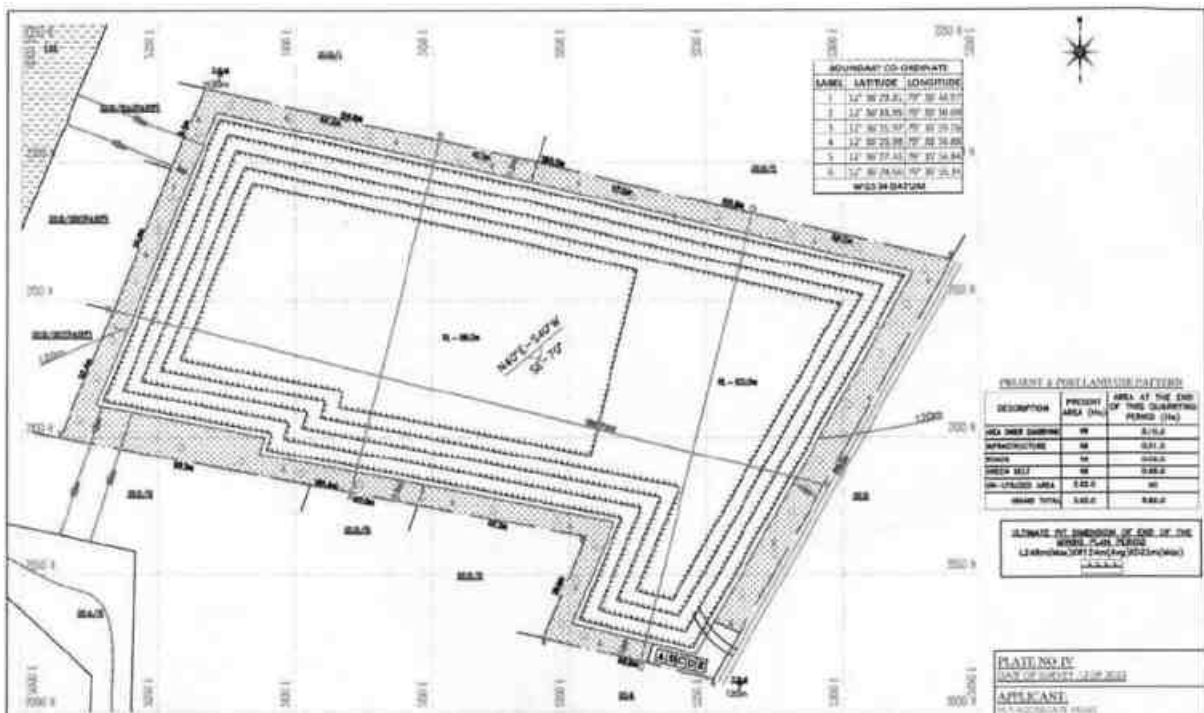



**DRAFT EIA/EMP FOR THE PROPOSED ROUGH STONE AND GRAVEL QUARRY OF M/S.AGGREGATE MINES, PARTNER. THIRU.S.B.BASKAR, OVER AN EXTENT OF 3.82.0 HA LOCATED AT S.F.NOS. 212/2B (P), 212/2C (P), 213/2A, 213/2B AND 213/4 N KILKOLATHUR VILLAGE, CHEYYAR TALUK, TIRUVANNAMALAI DISTRICT, TAMIL NADU STATE.**

		IV	157	82	5	64370		52095
		V	151	69	5	52095		40320
		VI	144	56	5	40320		29670
		VII	138	43	5	29670		20305
		VIII	131	31	5	20305		11250
		IX	125	18	5	11250		17460
<b>Total</b>							<b>40020</b>	<b>386385</b>
XY- CD	Blow ground level	I	74	151	2	22348	22348	
		II	70	144	5	50400		50400
		III	64	131	5	41920		41920
		IV	58	118	5	34220		34220
		VI	51	105	5	26775		26775
		V	45	93	5	20925		20925
		VII	38	80	5	15200		15200
		VIII	32	67	5	10720		10720
		IX	26	54	5	7020		7020
		X	18	41	5	3690		3690
<b>Total</b>							<b>22348</b>	<b>210870</b>
<b>Grand Total</b>							<b>62368</b>	<b>597255</b>

## **2.7 NEED FOR THE PROJECT**

The construction industry is growing at a very faster rate so there is an increasing demand for Rough Stone. Also, in the international market there is a good demand for Indian cut and raw stones. Thus, this project will contribute to the demand of rough stone and provide employment opportunities to the nearby villages.

## **2.8 SIZE OR MAGNITUDE OF OPERATION**

The proposed total production is 5,97,255 m<sup>3</sup> of Rough Stone & 62,368 m<sup>3</sup> of Gravel, in which 4,11,380 m<sup>3</sup> of rough stone & 62,368 m<sup>3</sup> of Gravel will be mined out in first five years and remaining 185875 m<sup>3</sup> rough stone will be mined out in second 5 year by Opencast Semi Mechanized mining method.

## 2.9 LAND USE OF THE PROJECT AREA

The proposed Mine Lease area is owned patta land and the Land use pattern of the project site is given below Table 2.5.

<b>Table 2.5 Current Land Use Pattern</b>			
<b>S. No.</b>	<b>Land Use</b>	<b>Present Area (Hect)</b>	<b>Area in use during the quarrying period (Hect)</b>
1	Quarrying Pit	Nil	3.10.0
2	Infrastructure	Nil	0.01.0
3	Roads	Nil	0.02.0
4	Green Belt	Nil	0.69.0
5	Unutilized	<b>3.82.0</b>	Nil
	<b>Total</b>	<b>3.82.0</b>	<b>3.82.0</b>

## 2.10 LAND USE AT MINE CLOSURE STAGE

<b>Table 2.6 Land Use at Mine Closure Stage</b>		
<b>S. No.</b>	<b>Land Use</b>	<b>Area in use during the quarrying period (Hect)</b>
1	Area left for water body	3.10.0
2	Green Belt	0.69.0
3	Remaining area	0.03.0
	<b>Total</b>	<b>3.82.0</b>

## 2.11 METHOD OF MINING

Opencast, Semi-mechanized Mining with 5.0 m height 5.0m width and overall, 45° slope of the bench. It is proposed to excavate total production is 5,97,255 m<sup>3</sup> of Rough Stone & 62,368 m<sup>3</sup> of Gravel, in which 4,11,380 m<sup>3</sup> of rough stone & 62,368 m<sup>3</sup> of Gravel will be mined out in first five years and remaining 185875 m<sup>3</sup> rough stone will be mined out in second 5 year. No wastage is envisaged as the entire material available is Rough Stone and Gravel only.

## 2.12 TIMING

Mining will be done on single shift basis. Timing will be 8 hours from 8 AM to 1 Noon and 2 PM to 5 PM. Lunch time will be provided between 1 Noon and 2 PM. Timing

may be variable from season to season depending upon the sunrise and sunset. Weekly one day will be declared as holiday.

### **2.13 BENCH GEOMETRY**

Height (max) and Width (max) of the benches will be maintained as 5m each and overall slope angle will be at around 45<sup>0</sup> with the horizontal.

### **2.14 DEVELOPMENT OF MINING FACES**

The proposed mining method is Opencast Semi Mechanized mining. Site preparation as such bush cleaning, approach road, office and sanitary facilities will be done after obtaining all the statutory clearances as such Environmental Clearance, Consent to Operate, Lease Deed, etc., Once site is ready will start the quarrying operation and it is anticipated in the month of March 2025.

### **2.15 DRILLING & BLASTING**

Drilling will be done upto maximum depth of 47m (BGL) and drilling diameter will be 32-36 mm. Jackhammer will be used for drilling with water spray. Powder factor of explosives for breaking such hard rock shall be in the order of 6 to 7 Tonnes per Kg of explosives. Small dia 22 mm slurry explosive is proposed to be used for shattering and heaving effect for removal of Rough Stone. The proposed blasting pattern is given as Figure 2.1.

**FIGURE 2.9 BLASTING PATTERN**

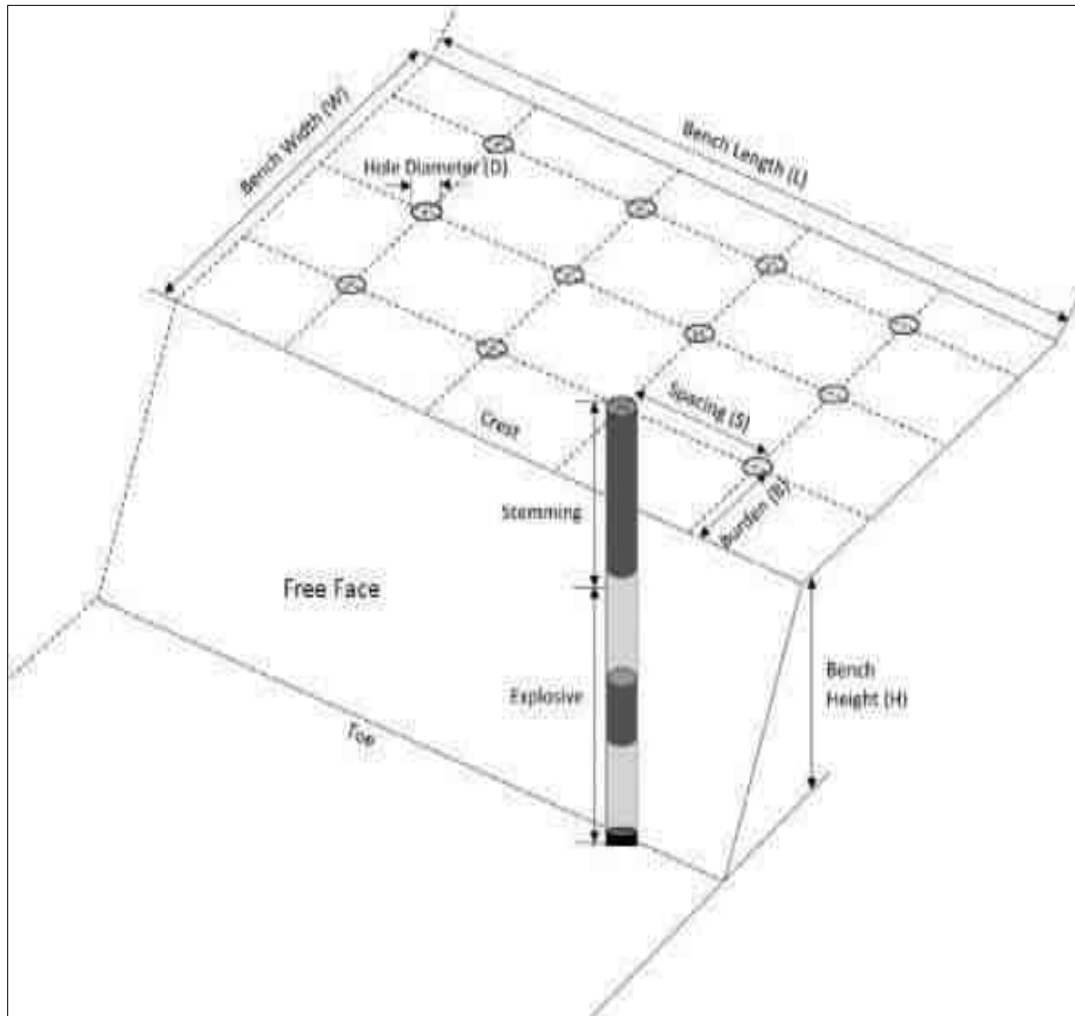

## 2.16 LOADING & TRANSPORTATION OF ROUGH STONE

Hydraulic excavator will be used for lifting and loading of the rough stone. This excavator in combination with Tippers (5/10Ts) capacity of 4 nos will be used.

## 2.17 PROCESS FLOW CHART FOR MINING OF DECORATIVE STONE

**FIGURE 2.10 FLOW CHART OF THE QUARRY OPERATION**

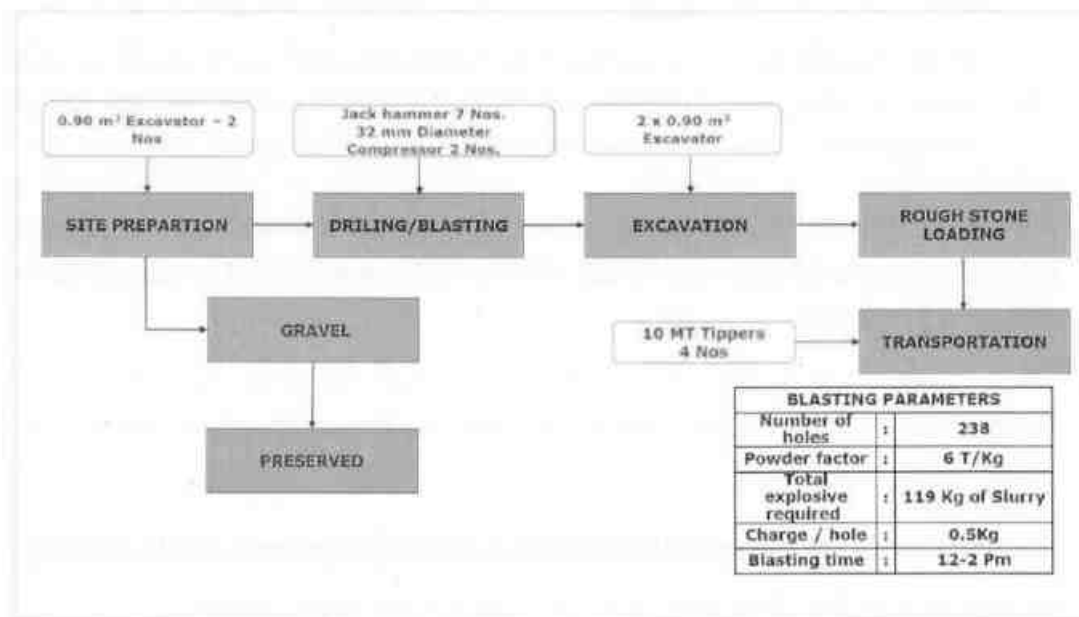

## 2.18 LAYOUT

Layout of the proposed quarry working has been shown in development Plan/Sections (Figure 2.11) Coloring has been done distinctly for easy identification of year wise excavation programme.

## 2.19 MACHINERY DETAILS

Table 2.7 Machineries involved in the project				
S.No.	Particulars	Size capacity	Motive Power	Nos
1.	Jack hammer (32mm dia hole)	1.2m - 6.0m	Compressed air	7
2.	Compressor	1 psi	Diesel drive	2
3.	Excavator with Bucket and Rock Breaker	0.90 m <sup>3</sup>	Diesel drive	2
4.	Tippers	5/10 Ts	Diesel drive	4

DRAFT EIA/EMP FOR THE PROPOSED ROUGH STONE AND GRAVEL QUARRY OF M/S.AGGREGATE MINES, PARTNER. THIRU.S.B.BASKAR, OVER AN EXTENT OF 3.82.0 HA LOCATED AT S.F.NOS. 212/2B (P), 212/2C (P), 213/2A, 213/2B AND 213/4 N KILKOLATHUR VILLAGE, CHEYYAR TALUK, TIRUVANNAMALAI DISTRICT, TAMIL NADU STATE.

**FIGURE 2.11 PROJECT LAYOUT PLAN AND SECTIONS**

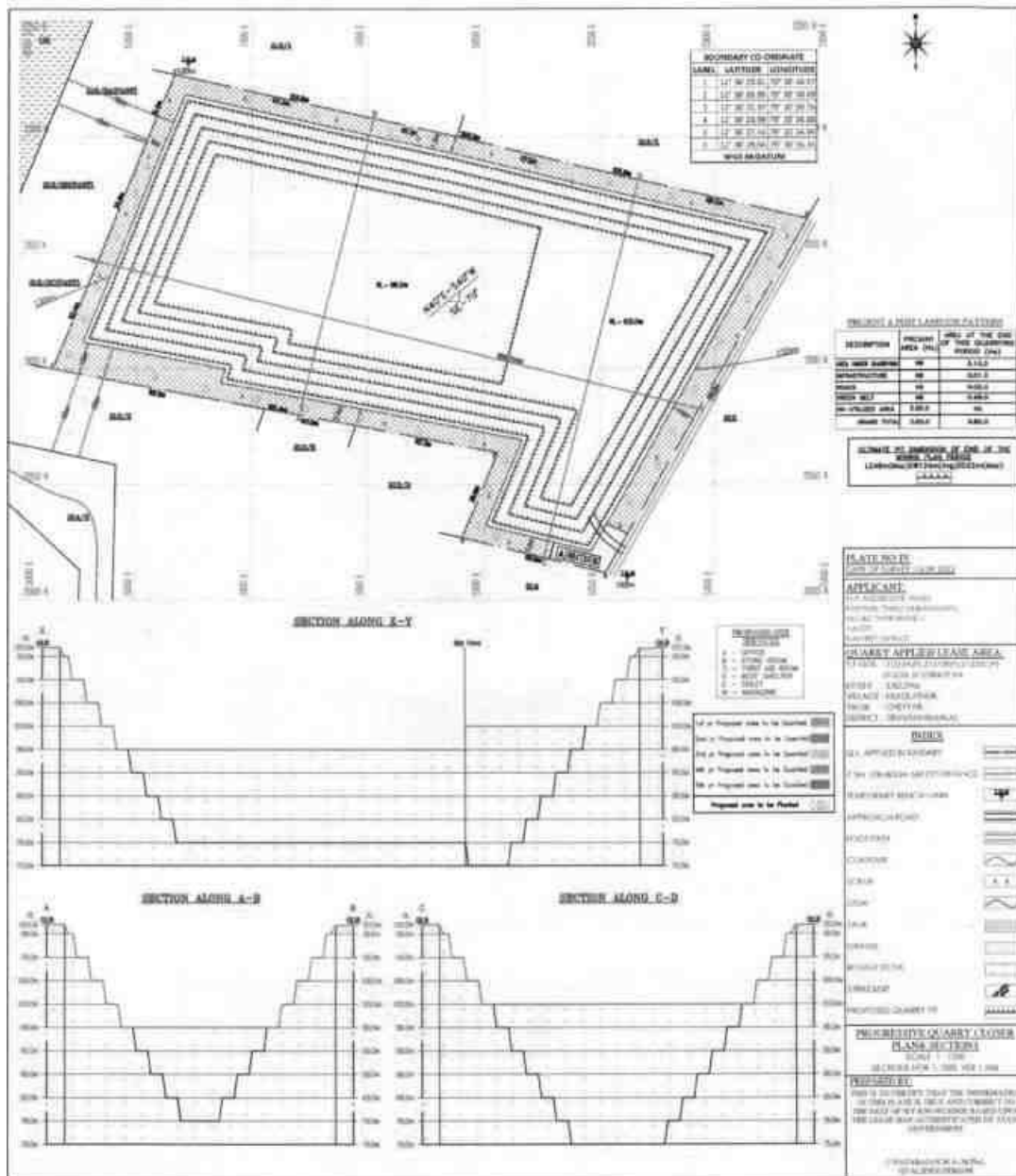

**2.20 PROPOSED SCHEDULE FOR IMPLEMENTATION**

Year wise Production of Rough stone from the area will be upto maximum capacity. The recovery factor is up to 100% hence no waste expected to be generated. All



excavated quantity is saleable. The summary of proposed development and production during the mine plan period is given in Table 2.10.

<b>Table 2.8 Summary of production For 5 Years</b>									
Year	Section	Topography	Bench	Length (m)	Width (m)	Depth (m)	Volume m <sup>3</sup>	Gravel in m <sup>3</sup>	Reserve of Rough stone in m <sup>3</sup>
I	XY-AB	BGL	I	174	115	2	40020	40020	
			II	170	107	5	90950		90950
<b>Total</b>								<b>40020</b>	<b>90950</b>
II	XY-CD	BGL	I	74	151	2	22348	22348	
			II	70	144	5	50400		50400
			III	46	131	5	30130		30130
<b>Total</b>								<b>22348</b>	<b>80530</b>
III	XY-CD	BGL	III	18	131	5	11790		11790
	XY-AB		III	144	95	5	68400		68400
<b>Total</b>									<b>80190</b>
IV	XY-AB	BGL	III	19	95	5	9025		9025
	XY-CD		IV	157	82	5	64370		64370
			IV	10	118	5	5900		5900
<b>Total</b>									<b>79295</b>
V	XY-AB	BGL	IV	48	118	5	28320		28320
			V	151	69	5	52095		52095
<b>Total</b>									<b>80415</b>
<b>Grand Total</b>								<b>62368</b>	<b>411380</b>

<b>Table 2.8.a Summary of production For 6-10 Years</b>								
Year	section	Bench	length in (m)	Width in (m)	Depth in (m)	Volume m <sup>3</sup>	Gravel m <sup>3</sup>	Rough Stone in m <sup>3</sup>
VI	XY-CD	V	51	105	5	26775		26775
		VI	23	93	5	10695		10695
<b>Total</b>								<b>37470</b>
VII	XY-CD	VI	22	93	5	10230		10230
	XY-AB	VI	100	56	5	28000		28000
<b>Total</b>								<b>38230</b>
VIII	XY-AB	VI	44	56	5	12320		12320
		VII	115	43	5	24725		24725
<b>Total</b>								<b>37045</b>

IX	XY-AB	VII	23	43	5	4945	4945
		VIII	50	31	5	7750	7750
	XY-CD	VII	38	80	5	15200	15200
		VIII	32	67	5	10720	10720
<b>Total</b>							<b>38615</b>
X	XY-AB	VIII	81	31	5	12555	12555
		IX	125	18	5	11250	11250
	XY-CD	IX	26	54	5	7020	7020
		X	18	41	5	3690	3690
<b>Total</b>							<b>34515</b>
<b>Productions for the year 6-10</b>							<b>1,85,875</b>
<b>Productions for the first five years</b>						<b>62,368</b>	<b>4,11,380</b>
<b>Total Productions for 10 Years</b>						<b>62,368</b>	<b>5,97,255</b>

## 2.21 CONCEPTUAL PERIOD

During conceptual stage the mined-out area will be converted into water reservoir and safety zone as well as upper benches will be used for plantation at the conceptual period. It will also serve the purpose as socio economic and corporate social responsibility of the lessee by way of supplying water for irrigation purpose or at will of the local people. This will help in ground water recharging as well. The conceptual plan and section of mine lease area is given in Figure 2.14. Ultimate extent and size of the quarry at the conceptual stage is given below as Table 2.11 and Land Use pattern is given as Table 2.12. The conceptual plan is given as Figure 2.14.

<b>TABLE 2.9 Ultimate Pit Dimension(M) end of Mining plan Period</b>			
<b>Pit No.</b>	<b>Length (max) (m)</b>	<b>Width (Avg) (m)</b>	<b>Depth (max) (m)</b>
I	248	124	22 (BGL) (Proposed Depth)
<b>TABLE 2.9 Ultimate Pit Dimension End of the lease period</b>			
<b>Pit No.</b>	<b>Length (max) (m)</b>	<b>Width (Avg) (m)</b>	<b>Depth (max) (m)</b>
I	248	124	47 (BGL) (Proposed Depth)

**DRAFT EIA/EMP FOR THE PROPOSED ROUGH STONE AND GRAVEL QUARRY OF M/S.AGGREGATE MINES, PARTNER. THIRU.S.B.BASKAR, OVER AN EXTENT OF 3.82.0 HA LOCATED AT S.F.NOS. 212/2B (P), 212/2C (P), 213/2A, 213/2B AND 213/4 N KILKOLATHUR VILLAGE, CHEYYAR TALUK, TIRUVANNAMALAI DISTRICT, TAMIL NADU STATE.**

<b>TABLE 2.10 Land Use at Mine Closure Stage</b>		
<b>S. No.</b>	<b>Land Use</b>	<b>Area in use during the quarrying period (Ha)</b>
1	Area left for water body	3.10.0
2	Green Belt	0.69.0
3	Remaining area	0.03.0
<b>Total</b>		<b>3.82.0</b>

**FIGURE 2.12 CONCEPTUAL PLAN**

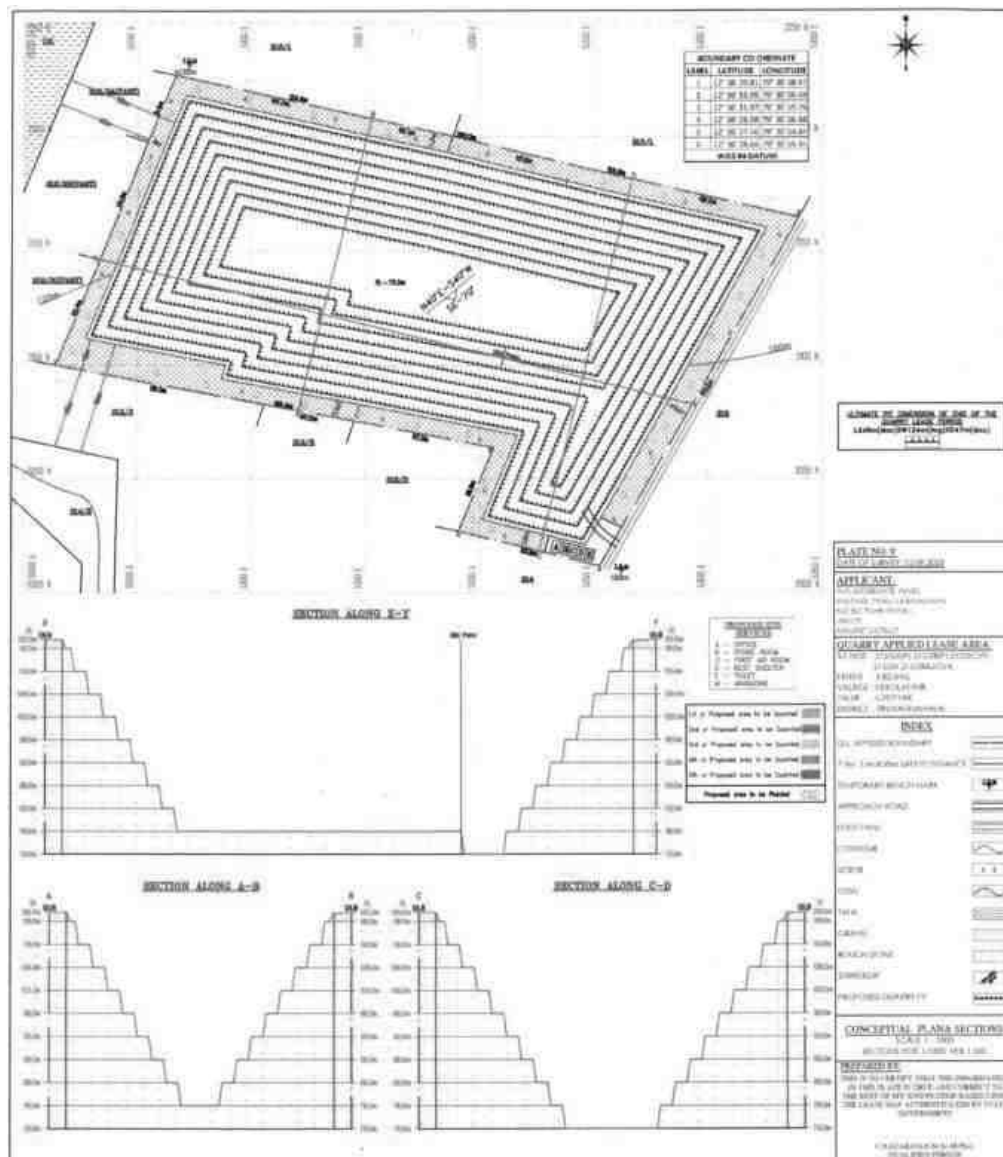

Green belt development plan is proposed for the 10 year period.

S.No.	Year	Species	No. of trees	Spacing	Survival
1	I	Pongamia pinnata,	800	3m x 3m	87%
2	II	Syzigium cumini, Albizia lebeck,	50		
3	III	Thespesia populnea,	0		
4	IV	Bauhinia racemose,	0		
5	V	Cassia siamea, Azadirachta indica	0		
<b>Total</b>			<b>850</b>		

## 2.22 TECHNOLOGY AND PROCESS DESCRIPTION

- It is proposed to quarry out rough stone with 5m bench height, 5m width with 45° slope using conventional opencast semi-Mechanized method.
- The quarry operation involves splitting of rock mass of considerable volume from the parent rock by jackhammer drilling and blasting, hydraulic excavators are used for loading the Rough Stone from pithead to the needy customers.
- Occasionally hydraulic excavator is attached with rock breakers for fragmentation to avoid secondary blasting.

## 2.23 PROJECT REQUIREMENTS

S.No.	Nature of requirement	Description
1	Water requirement	Total water requirement of 8 KLD which will be procured from the outside agencies. Out of 8 KLD, drinking water requirement is 2.0 KLD, Green belt development is 2.0 KLD and for dust suppression is 4.0 KLD.
2	Power requirement	No electricity is needed for the proposed mining operation. 488.19 KL of HSD will be utilized for the entire project life.
3	Manpower requirement	Total Manpower 30 Nos. Permanent employee - 20, Temporary employee - 10
4	Financial requirement	The total Project Cost is Rs. 128.39 lakhs.
5	Funds for Socio economic development	As per MOEF & CC Notification CER cost is arrived for an amount of 216.79/- Lakhs @ 10 Years of the project cost. However, the project proponent has revised CER cost as 5.0 Lakhs.

## 2.24 Project Cost

The budget of the project is given below.

<b>TABLE 2.12 Budget of the Project</b>		
<b>S.No.</b>	<b>Details</b>	<b>Cost (in INR)</b>
<b>FIXED ASSET COST</b>		
1	Land Cost	22,92,000
2	First aid room and accessories	1,00,000
3	Labour Shed	1,00,000
4	Sanitary Facility	1,00,000
<b>TOTAL</b>		<b>25,92,000</b>
<b>OPERATIONAL COST</b>		
1	Machineries	7 0,00,000
2	Fencing cost	2,50,000
<b>TOTAL</b>		<b>62,50,000</b>
<b>EMP COST</b>		
1	Air Environment	108300
2	Noise Environment	50000
3	Water Environment	238000
4	Implementation of EC, Mining Plan & DGMS Condition	1670000
5	GREEN BELT	520000
6	Additional Key EMP Expenses	550000
<b>TOTAL</b>		<b>41,11,000</b>
<b>NET TOTAL</b>		<b>128.39 Lakhs</b>

## **CHAPTER 3**

### **DESCRIPTION OF THE ENVIRONMENT**

#### **3.1. DESCRIPTION OF THE STUDY AREA**

The project area is located in in Kilkolathur Village, Cheyyar Taluk, Tiruvannamalai District, Tamil Nadu State over an extent of 3.82.0 Ha. The project area is considered as Core zone and the area in the surrounding of 10km radius is considered as Buffer Zone. The baseline environmental monitoring was conducted by Shrient Analytical & Research Labs Private Limited, Chennai it is an NABL and MOEF recognized laboratory for various components of environment, viz. Air, Noise, Water, Land was carried out during Winter Season i.e. February 2023 to April 2024 in the study area covering 10 km radial distance from the rough stone and gravel quarry. Other environmental data on flora and fauna, land-use pattern, forest etc., were also generated through field surveys and secondary information collected from different State Govt. departments. Sampling methods and analysis. Socio-economic survey was conducted, through interaction with the people, sarpanch and medical officers by floating questionnaires and collection of information are supported by census data for demographic structures, amenities, and infrastructure availability within the study area. Baseline values for various environmental components are discussed in this Chapter.

The components included are:

- ✚ Meteorological environment
- ✚ Air environment
- ✚ Water environment
- ✚ Noise environment
- ✚ Soil environment
- ✚ Biological environment
- ✚ Land use
- ✚ Socio economic environment
- ✚ Hydrogeology

DRAFT EIA/EMP FOR THE PROPOSED ROUGH STONE AND GRAVEL QUARRY OF M/S.AGGREGATE MINES, PARTNER. THIRU.S.B.BASKAR, OVER AN EXTENT OF 3.82.0 HA LOCATED AT S.F.NOS. 212/2B (P), 212/2C (P), 213/2A, 213/2B AND 213/4 N KILKOLATHUR VILLAGE, CHEYYAR TALUK, TIRUVANNAMALAI DISTRICT, TAMIL NADU STATE.

### 3.2. ENUMERATION OF THE STRUCTURES LOCATED WITHIN 300 M RADIUS FROM THE PROPOSED QUARRY SITE

A site survey has been conducted to identify and list structures located within a 300 m radius from the proposed Quarry and are detailed below. There are no permanent structures or temples within a 300-meter radius from the project site. The PP has obtained a letter from Village Administrative Office (VAO), Kilkolathurstating that there are no structures situated within 300 m radius.

**FIG 3.1 GOOGLE MAP SHOWING 50 INTERVAL FOR 1KM RADIUS FROM THE LEASE AREA**

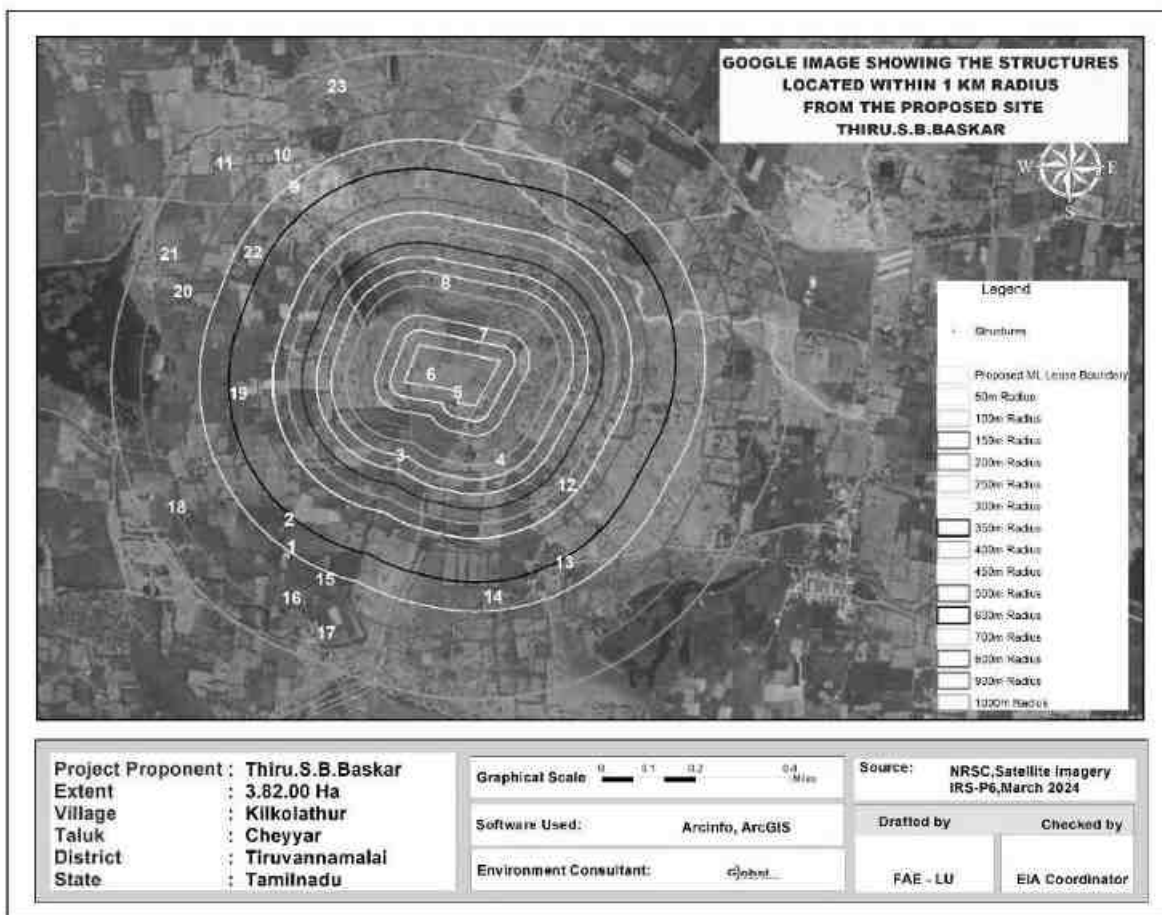

### 3.3. DESCRIPTION OF ENVIRONMENT IN THE STUDY AREA

Table 3.1 Description of the lease area				
S.No.	Areas	Distance from project site		
1	Areas protected under international conventions, national or local legislation for their ecological, landscape, cultural or other related value	Nil within 15km radius		
2	Areas which are important or sensitive for ecological reasons			
A	Wetlands, water courses or other water bodies,	<b>Water bodies</b>	<b>Distance</b>	<b>Direction</b>
		Odai	35 m	S
		Tank	42	W
		Cheyyar River	3.4	NW
	Tandarai Canal	8.0	NW	
B	Coastal zone, biospheres,	Nil within 10km radius		
C	Mountains, forests	Venkunam R F – 6.5km (S) Karikili Birds Sanctuary – 25.5km (E)		
3	Areas used by protected, important or sensitive species of flora or fauna for breeding, nesting, foraging, resting, overwintering, migration	Nil within 15km radius		
4	Inland, coastal, marine or underground waters	Nil within 15km radius		
5	State, National boundaries	Nil within 15km radius		
6	Routes or facilities used by the public for access to recreation or other tourist, pilgrim areas	Nil within 15km radius		
7	Defense installations	Nil within 15km radius		
8	Densely populated or built-up area	Narmapallam – 1.2Km – SE		
9	Areas occupied by sensitive man-made land uses (hospitals, schools, places of worship, community facilities)	Narmapallam – 1.2Km – SE		



**DRAFT EIA/EMP FOR THE PROPOSED ROUGH STONE AND GRAVEL QUARRY OF M/S.AGGREGATE MINES, PARTNER. THIRU.S.B.BASKAR, OVER AN EXTENT OF 3.82.0 HA LOCATED AT S.F.NOS. 212/2B (P), 212/2C (P), 213/2A, 213/2B AND 213/4 N KILKOLATHUR VILLAGE, CHEYYAR TALUK, TIRUVANNAMALAI DISTRICT, TAMIL NADU STATE.**

10	Areas containing important, high quality or scarce resources (ground water resources, surface resources, forestry, agriculture, fisheries, tourism, minerals)	Nil
11	Areas already subjected to pollution or environmental damage. (those where existing legal environmental standards are exceeded)	Nil
12	Areas susceptible to natural hazard which could cause the project to present environmental problems (earth quakes, subsidence, landslides, erosion, flooding or extreme or adverse climatic conditions) similar effects	No. The area is not prone to earthquakes, floods, etc.

**FIG 3.2 FEATURES OF ENVIRONMENT FOR 10KM RADIUS FROM THE PROPOSED LEASE AREA**

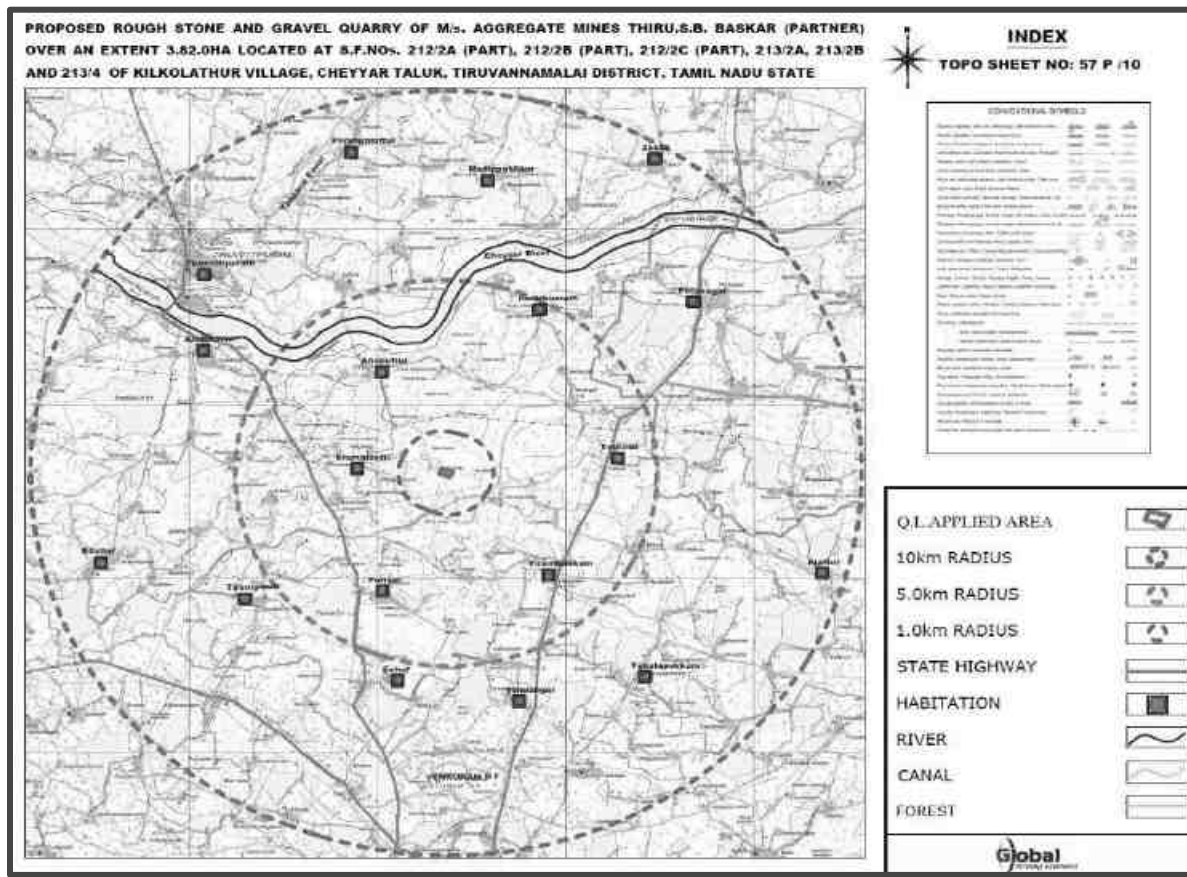

DRAFT EIA/EMP FOR THE PROPOSED ROUGH STONE AND GRAVEL QUARRY OF M/S.AGGREGATE MINES, PARTNER. THIRU.S.B.BASKAR, OVER AN EXTENT OF 3.82.0 HA LOCATED AT S.F.NOS. 212/2B (P), 212/2C (P), 213/2A, 213/2B AND 213/4 N KILKOLATHUR VILLAGE, CHEYYAR TALUK, TIRUVANNAMALAI DISTRICT, TAMIL NADU STATE.

**FIGURE - 3.2.A SATELLITE MAP OF THE PROJECT AREA (10 KM RADIUS)**

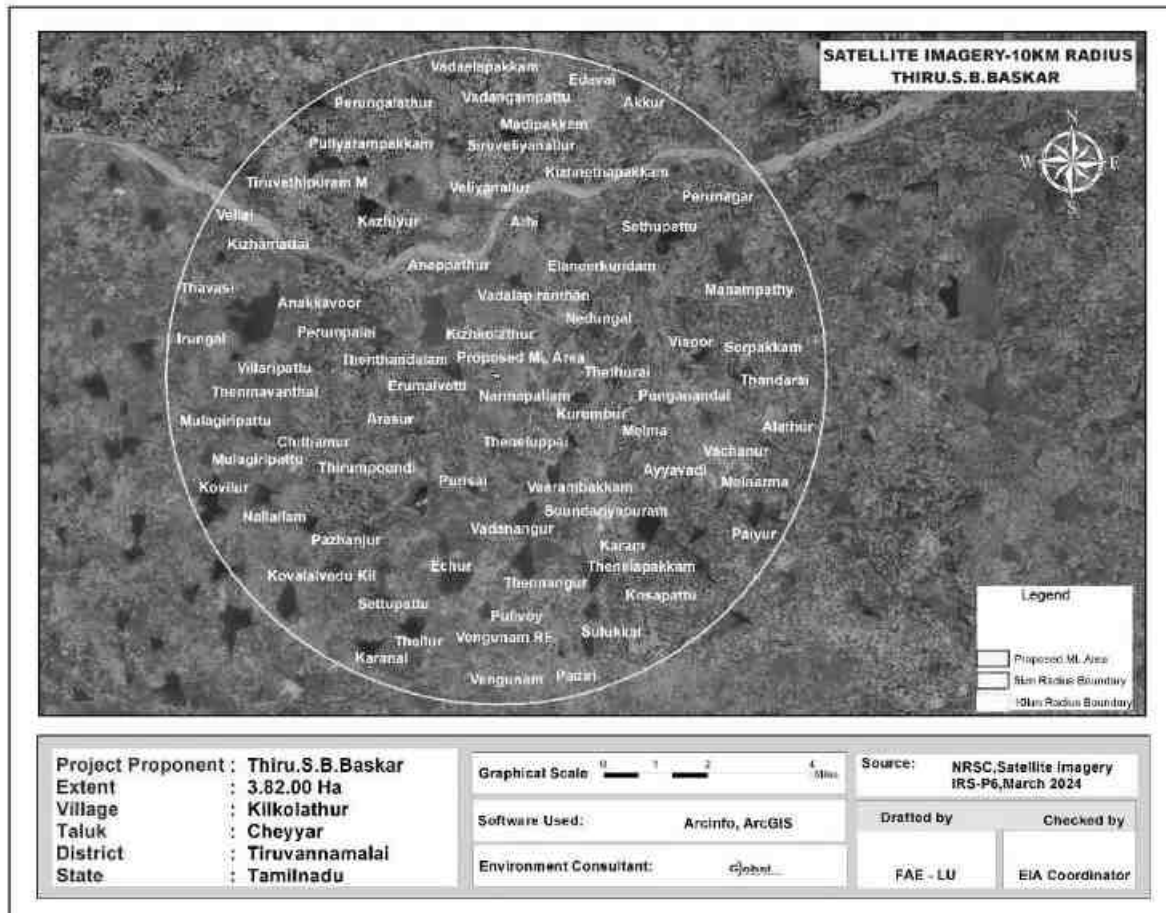

### 3.4. METEOROLOGICAL ENVIRONMENT

#### 3.4.1 Meteorological conditions prevailing in the buffer zone is given below

##### Climate

The climate of Tiruvannamalai District is tropical. The period from the weather is pleasant during the period from November to January. The temperature of the area is reported to be 18°C to a maximum of 42°C during summer.

## Rainfall

Tiruvannamalai district generally experiences hot and humid climate conditions. The district receives rain under the influence of both southwest and northeast monsoons. Most of the precipitation occurs in the form of cyclonic storm caused due to depressions in Bay of Bengal chiefly during NE monsoon period. The SW monsoon is highly erratic and summer rains are negligible. During the period from March to May Rainfall of this area is about 800 mm to 900 mm during the both NE & SW monsoons. The excess rainfall is 192% (Source: Mausam.imd.gov.in)

Rainfall received from 2017 to 2021 is given below.

<b>Actual Rainfall in mm</b>					<b>Normal rainfall in mm</b>
<b>2017</b>	<b>2018</b>	<b>2019</b>	<b>2020</b>	<b>2021</b>	
1251.3	799.2	1071.9	1034.5	1592.2	985

## Relative Humidity

High relative humidities between 58% and 84% prevail throughout the year. Relative humidity is maximum in the morning and minimum in the evening.

## Seismic information

The study area falls in Zone II, which comes under the least active zone. The seismic map of India is given as Fig 3.2.

**FIG 3.3 SEISMIC MAP OF INDIA**

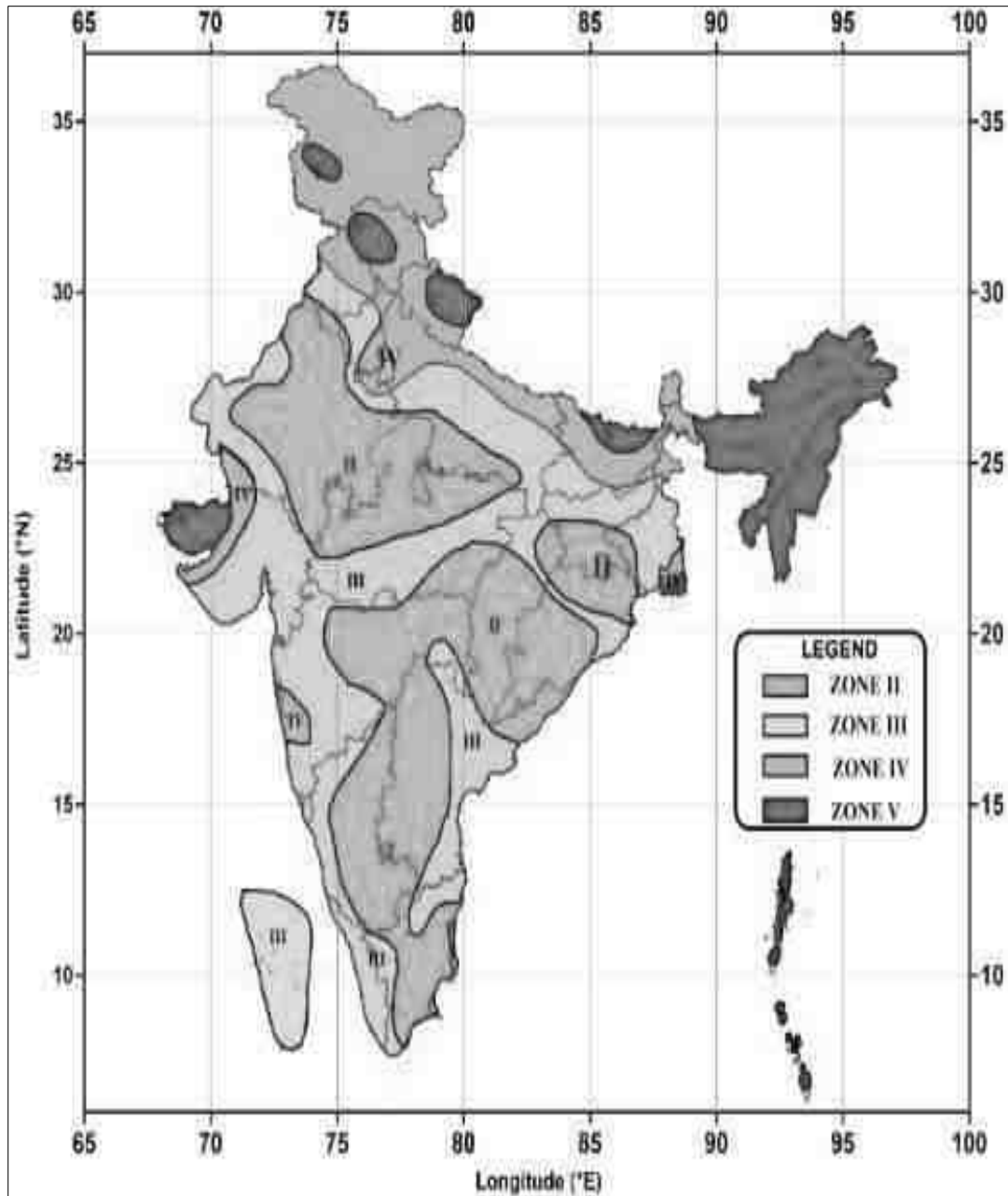

**FIG 3.4 WIND ROSE PLOT DURING FEB TO APRIL 2024**  
**WINDROSE FLOWING FROM**

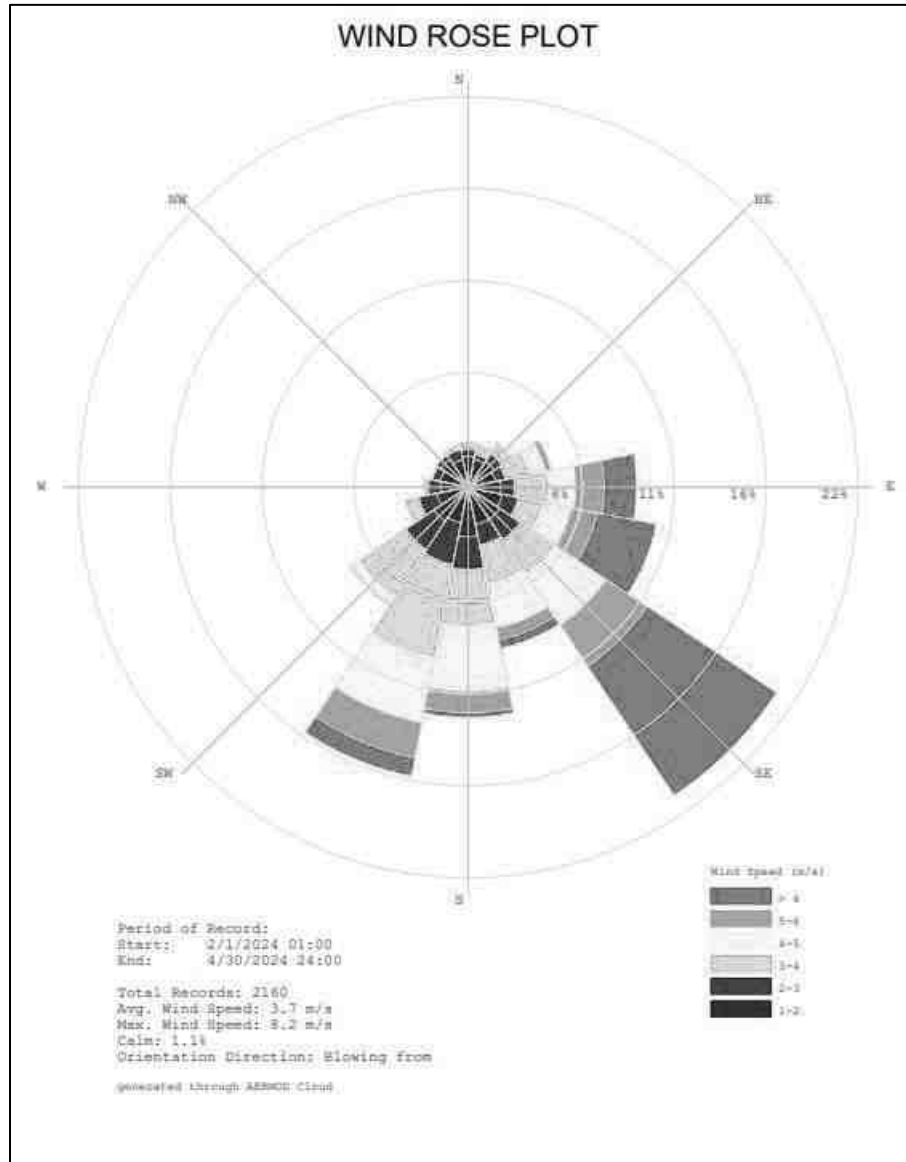

### WINDROSE FLOWING TOWARDS

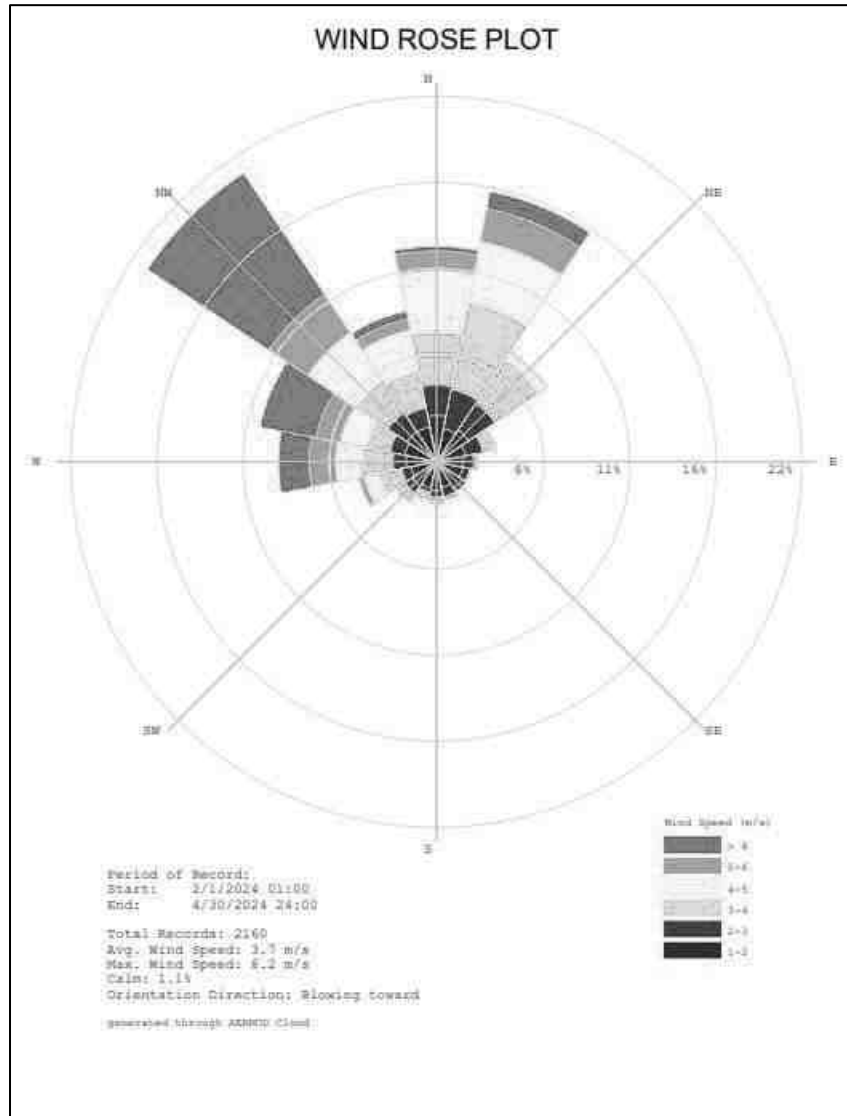

### **Meteorological data of the project area**

The meteorological data collected in the study area from February 2024 to April 2024 which includes Temperature, Wind speed, Wind direction and Relative humidity. The predominant wind blow from West. Temperature range was 18<sup>o</sup>C to a maximum of 42<sup>o</sup>C during summer.

### 3.5. AMBIENT AIR MONITORING DATA

Ambient air quality monitoring has been carried out in 6 locations. One in the core zone and remaining four locations are in the buffer zone areas. Monitoring locations have been chosen such that the measurement represents the overall air condition prevailing in the area. The study area represents mostly rural environment with stone mining quarries & crushers.

The regional climatologically data, was used as a guideline to know the predominant wind direction during study period. The locations were identified keeping in view predominant wind directions prevailing during study period, sensitive receptors, human settlements, and mining activities around.

The levels of Respirable Particulate Matter (PM10), Fine Particulates (PM2.5), Sulphur Dioxide (SO<sub>2</sub>) and Oxides of Nitrogen (NO<sub>x</sub>) were monitored for establishing the baseline status. PM10 were sampled with the help of Respirable Dust Samplers on filter papers and SO<sub>2</sub> & NO<sub>x</sub> were absorbed in the respective absorption media in the impingers attached to RD samplers and analyzed Spectro-photometrically. PM2.5 was monitored with the help of Fine Particulate Samplers. The monitoring locations for ambient air study are given in Table – 3.3 and Figure 3.5 below.

<b>TABLE 3.3: DETAILS OF AMBIENT AIR QUALITY MONITORING LOCATIONS</b>				
<b>S. No.</b>	<b>Station Code</b>	<b>Locations</b>	<b>Distance &amp; Direction</b>	<b>Coordinates</b>
1	AAQ 1	Project site	Core Zone	12°36'30.77"N 79°35'53.82"E
2	AAQ 2	Naramapallam	1.36 Km, E	12°36'7.71"N 79°36'36.07"E
3	AAQ 3	Kikolathur	1.74 Km, W	12°36'49.83"N 79°34'54.69"E
4	AAQ 4	Purisai	3.5 Km, S	12°34'48.52"N 79°34'56.91"E
5	AAQ 5	Vada Alapiranthan Pudur	2.41 Km, N	12°37'43.22"N 79°36'29.99"E
6	AAQ 6	Kulamanthai	2.57 Km, N	12°36'4.74"N 79°34'27.34"E

DRAFT EIA/EMP FOR THE PROPOSED ROUGH STONE AND GRAVEL QUARRY OF M/S.AGGREGATE MINES, PARTNER. THIRU.S.B.BASKAR, OVER AN EXTENT OF 3.82.0 HA LOCATED AT S.F.NOS. 212/2B (P), 212/2C (P), 213/2A, 213/2B AND 213/4 N KILKOLATHUR VILLAGE, CHEYYAR TALUK, TIRUVANNAMALAI DISTRICT, TAMIL NADU STATE.

**FIG 3.5 AMBIENT AIR MONITORING LOCATIONS**

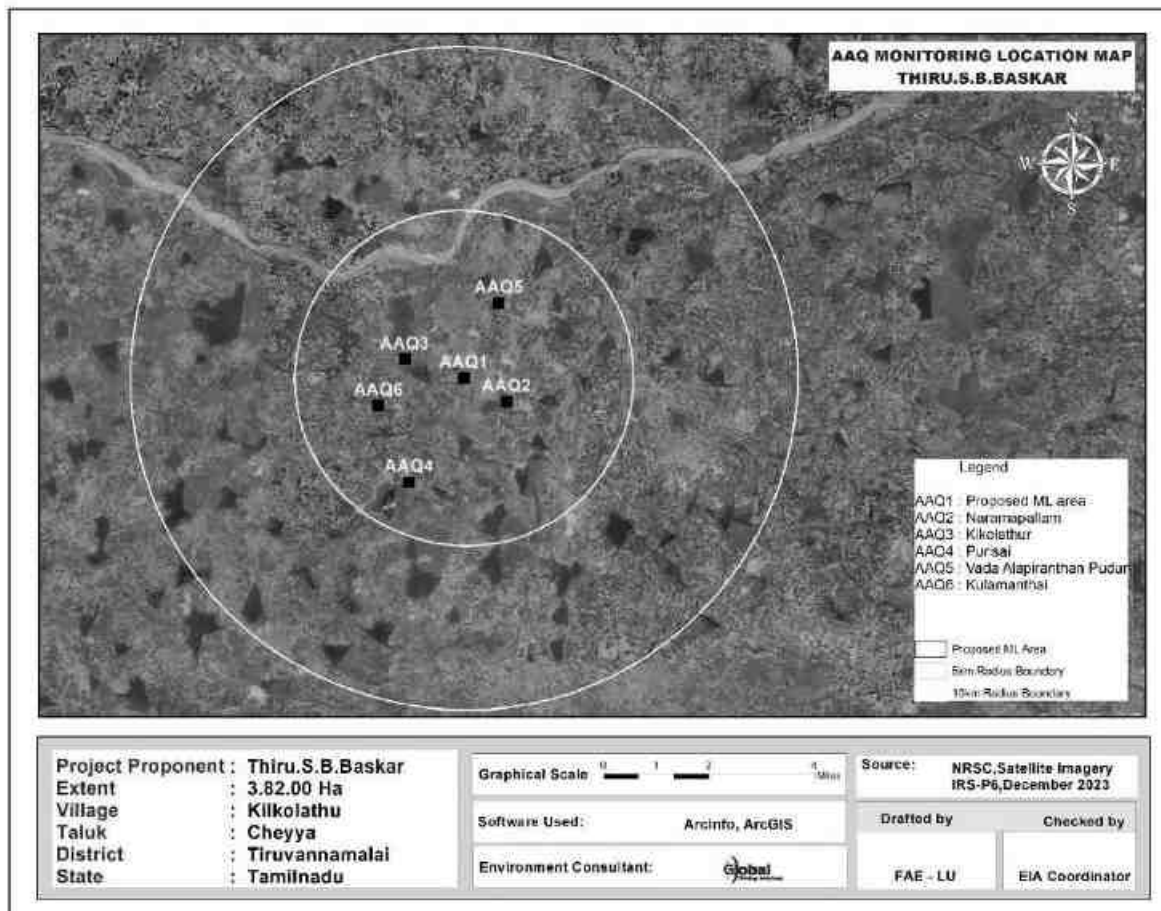

The concentrations of various air pollutants at the 6 locations are given below. For all the components in the table, the unit are in  $\mu\text{g}/\text{m}^3$

**Table.3.4 Results of Air sampling Analysis in 6 locations**

Station ID	Min	Max	Avg.
<b>Particulate matter PM<sub>2.5</sub> (<math>\mu\text{g}/\text{m}^3</math>)</b>			
AAQ-1	25.3	31.6	28.45
AAQ-2	18.7	22.6	20.65
AAQ-3	22.1	21.8	21.95
AAQ-4	22.7	29.1	25.9
AAQ-5	18.9	24.2	21.55
AAQ-6	18.7	23.4	21.05
<b>CPCB NAAQS 2009 for PM<sub>2.5</sub> - 60 <math>\mu\text{g}/\text{m}^3</math></b>			
<b>Particulate matter PM<sub>10</sub> (<math>\mu\text{g}/\text{m}^3</math>)</b>			



DRAFT EIA/EMP FOR THE PROPOSED ROUGH STONE AND GRAVEL QUARRY OF M/S.AGGREGATE MINES, PARTNER. THIRU.S.B.BASKAR, OVER AN EXTENT OF 3.82.0 HA LOCATED AT S.F.NOS. 212/2B (P), 212/2C (P), 213/2A, 213/2B AND 213/4 N KILKOLATHUR VILLAGE, CHEYYAR TALUK, TIRUVANNAMALAI DISTRICT, TAMIL NADU STATE.

Station ID	Min	Max	Avg.
AAQ-1	54.7	68.8	61.75
AAQ-2	40.1	50.2	45.15
AAQ-3	47.6	61.9	54.75
AAQ-4	47.2	62.5	54.85
AAQ-5	41.1	52.5	46.8
AAQ-6	40.7	52.1	46.4
<b>CPCB NAAQS 2009 for PM<sub>10</sub> - 100 µg/m<sup>3</sup></b>			
<b>Sulphur Di-oxide as SO<sub>2</sub> (µg/m<sup>3</sup>)</b>			
AAQ-1	5.1	6.5	5.8
AAQ-2	3.6	5.8	4.7
AAQ-3	5.1	6.6	5.85
AAQ-4	4.8	6.7	5.75
AAQ-5	4.1	6.5	5.3
AAQ-6	3.9	6.4	5.15
<b>CPCB NAAQS 2009 for SO<sub>2</sub> - 80 µg/m<sup>3</sup></b>			
<b>Oxide of Nitrogen as NO<sub>2</sub> (µg/m<sup>3</sup>)</b>			
AAQ-1	7.9	12.1	10.0
AAQ-2	6.5	8.7	7.6
AAQ-3	7.1	9.6	8.35
AAQ-4	7.2	9.7	8.45
AAQ-5	6.5	9.5	8.0
AAQ-6	6.2	9.1	7.65
<b>CPCB NAAQS 2009 for NO<sub>2</sub> - 80 µg/m<sup>3</sup></b>			

The results are summarized in graph and given as below Fig. 3.5

**FIG 3.6 AMBIENT AIR QUALITY DATA A1 - MINE LEASE AREA**

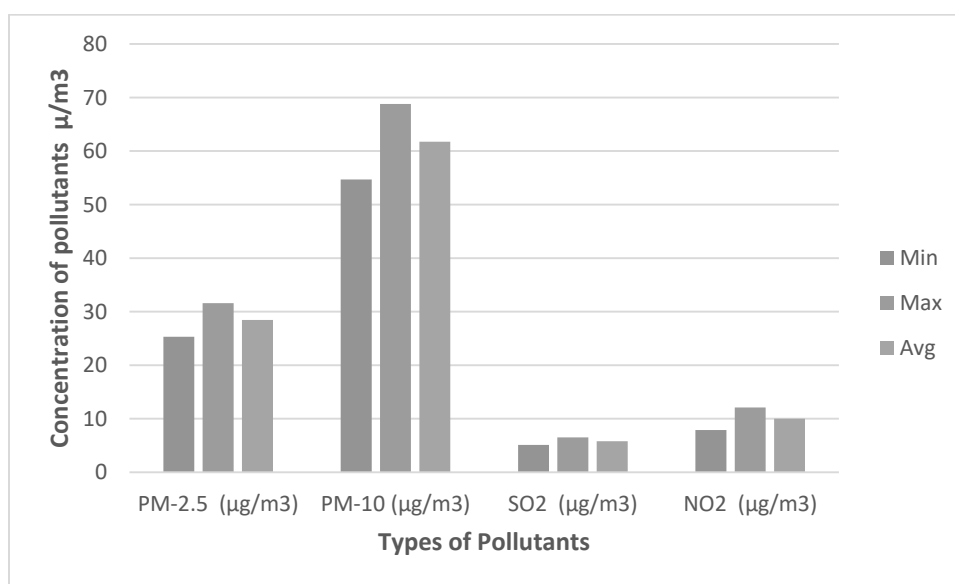

**FIG 3.7 AMBIENT AIR QUALITY DATA A2 - NARAMAPALLAM VILLAGE**

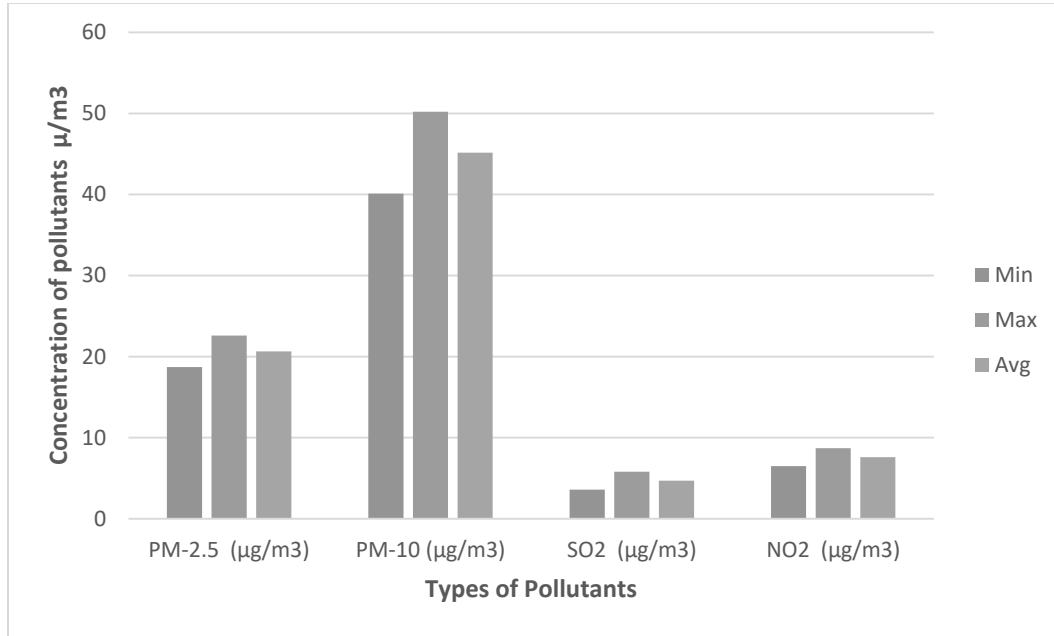

**FIG 3.8 AMBIENT AIR QUALITY DATA A3 - KIKOLATHUR VILLAGE**

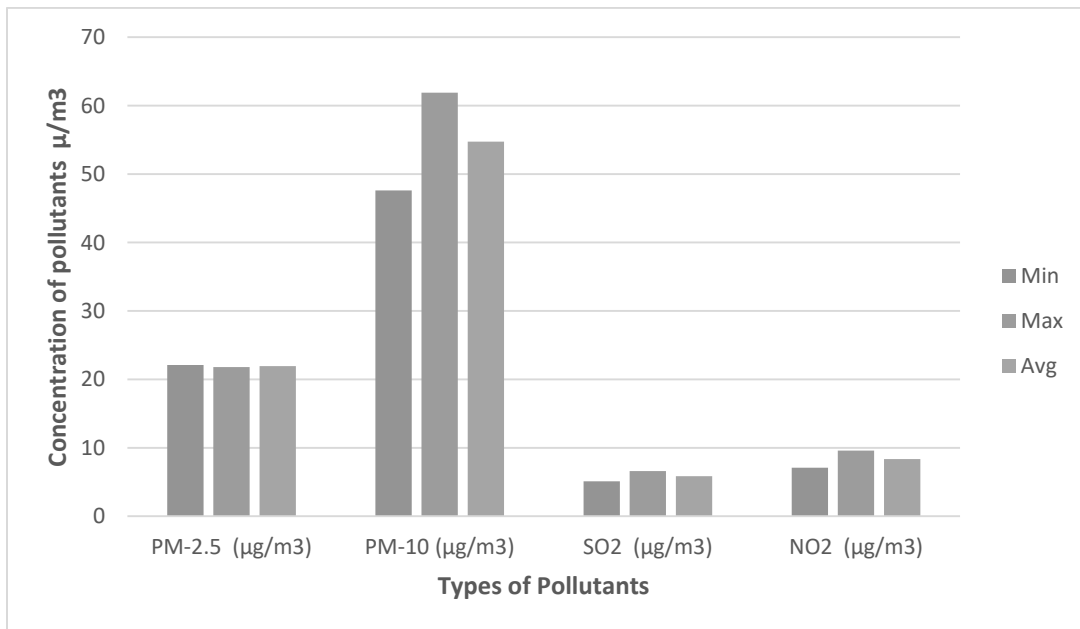

**FIG 3.9 AMBIENT AIR QUALITY DATA A4 - PURISAI VILLAGE**

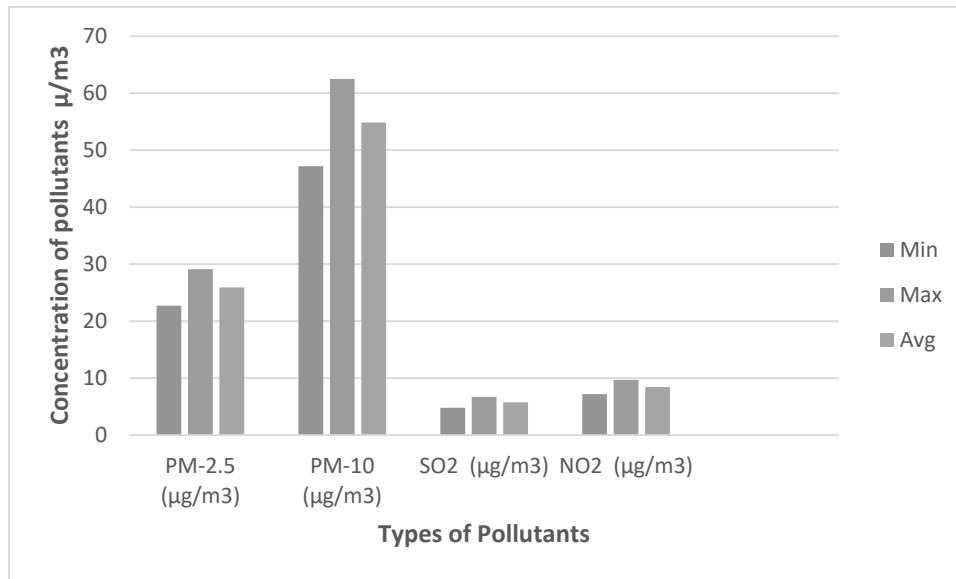

**FIG 3.9 AMBIENT AIR QUALITY DATA A5 - VADA ALAPIRANTHAN PUDUR VILLAGE**

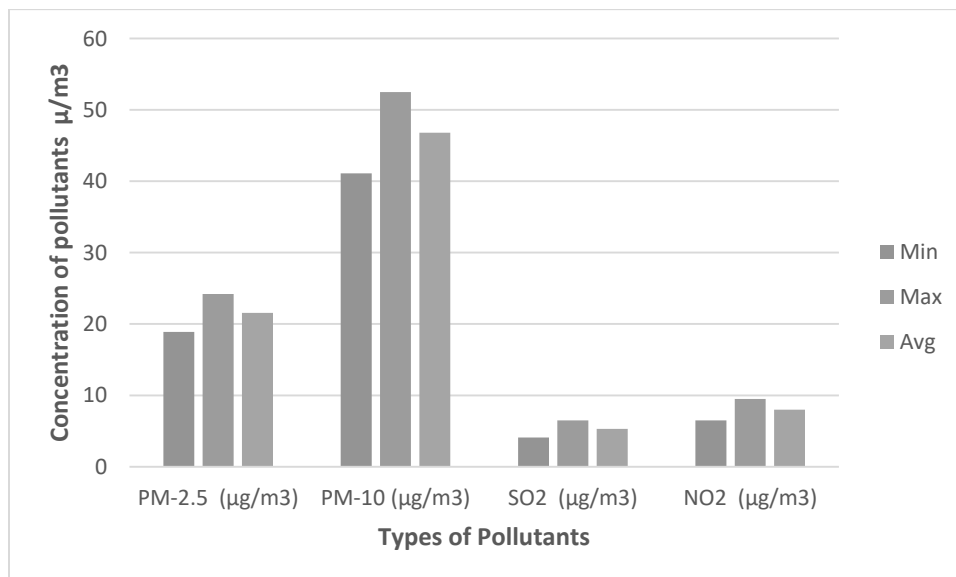

**FIG 3.10 AMBIENT AIR QUALITY DATA A6 - KULAMANTHAI VILLAGE**

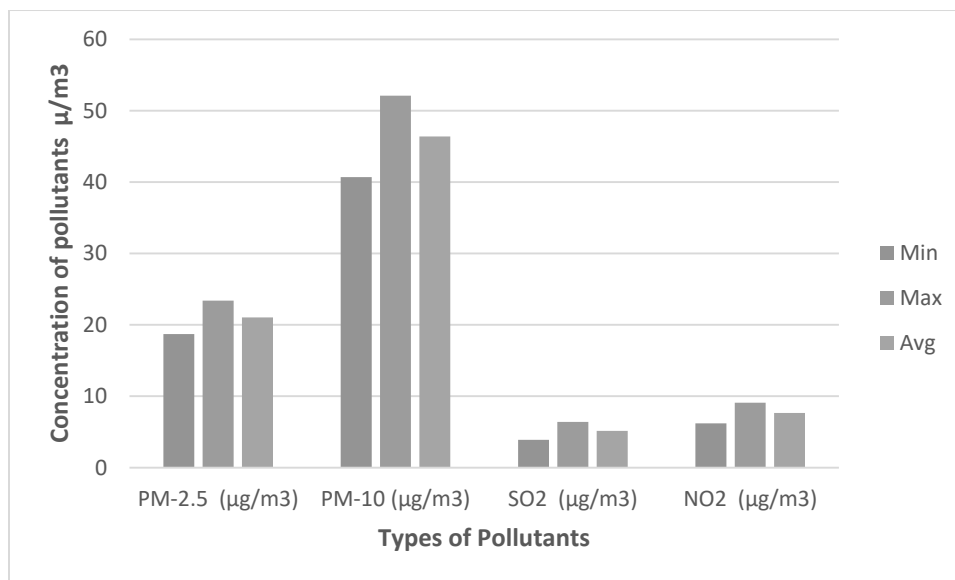

From the above results, it is observed that the ambient air quality with respect to PM<sub>10</sub>, PM<sub>2.5</sub>, SO<sub>2</sub>, and NO<sub>2</sub> at all the monitoring locations was within the permissible limits specified by CPCB.

### 3.6. WATER ENVIRONMENT

Assessment of baseline data on water environment includes:

- Identification of water resources
- Collection of water samples
- Analyzing water samples collected for physico-chemical parameters as per standards.

#### 3.6.1 Surface Water

There is Cheyyar river is located at a distance of 3.4 km in NW side and a Canal Namely Tandarai Canal is located at a distance of 8.0 km North west direction of lease area. An Odai is situated at a distance of 35m in South direction. The rainfall over the area is moderate, the rainwater storage in open wells, trenches is in practice over the area and the stored water acts as source of freshwater. The prevailing status of

surface water quality has been assessed during the study period. Surface water quality locations and results are provided in Table 3-14 and Figure 3.11.

### **3.6.2 Ground Water**

The rainfall is the main source for the availability of water both in surface and sub-surface. The quantum of rainfall varies every year depending upon the monsoon. However, the extraction of surface and sub-surface water is increasing year by year. It leads to environmental impact on the water sources like depletion of water level, deterioration of water quality. It makes the demand for the quantification of available water and also its quality for various purposes like agriculture, industries, drinking and domestic purposes. Total six (06) ground water monitoring locations were identified for assessment in different villages around the project site based on the usage of sub surface water by the settlements/ villages in the study area. The groundwater results are compared with the acceptable and permissible water quality standards as per IS: 10500 (2012) for drinking water. Groundwater quality monitoring locations and results are given in Table 3.5 and Figure 3.11.

### **3.6.3 Sampling Locations**

Three (2) surface water samples and Five (6) ground water samples were collected from the study area and were analysed for physio-chemical, heavy metals and bacteriological parameters in order to assess the effect of mining and other activities on water bodies. The samples were analysed as per the procedures specified by CPCB, IS-10500:2012. The water sampling locations are given in Table 3.5 and shown as Figure 3.11.

The monitoring locations were selected based on:

- Location of the major water bodies
  - Location of project site,
  - Likely areas that can represent baseline conditions
- Water bodies nearby

DRAFT EIA/EMP FOR THE PROPOSED ROUGH STONE AND GRAVEL QUARRY OF M/S.AGGREGATE MINES, PARTNER. THIRU.S.B.BASKAR, OVER AN EXTENT OF 3.82.0 HA LOCATED AT S.F.NOS. 212/2B (P), 212/2C (P), 213/2A, 213/2B AND 213/4 N KILKOLATHUR VILLAGE, CHEYYAR TALUK, TIRUVANNAMALAI DISTRICT, TAMIL NADU STATE.

**Table 3.5 Water Sampling Locations**

S.NO	Location Code	Monitoring Locations	Latitude and longitude
<b>Surface Water</b>			
1	SW1	Cheyyar River (Up-stream)	12°39'44.98"N 79°37'59.84"E
2	SW2	Cheyyar River (Downstream)	12°38'49.08"N 79°32'17.04"E
<b>Ground Water</b>			
1	GW1	Project site	11°15'32.21"N 78°12'38.98"E
2	GW2	Naramapallam	11°15'25.27"N 78°13'1.19"E
3	GW3	Kikolathur	11°15'51.80"N 78°11'29.72"E
4	GW4	Purisai	11°16'52.40"N 78°14'0.54"E
5	GW5	Vada Alapiranthan Pudur	11°15'28.06"N 78°11'48.07"E
6	GW6	Kulamantnai	12°36'4.74"N 79°34'27.34"

**FIG 3.11 WATER SAMPLING LOCATIONS**

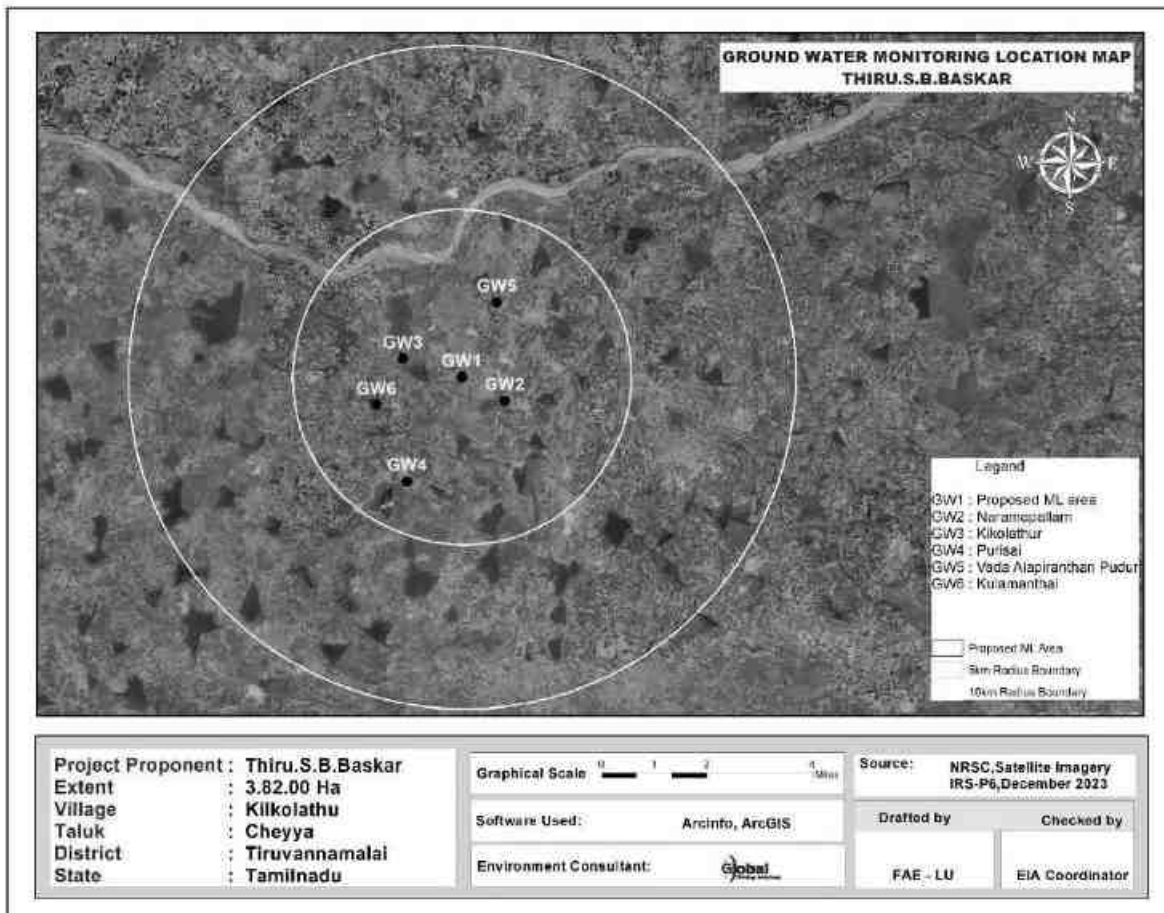

**DRAFT EIA/EMP FOR THE PROPOSED ROUGH STONE AND GRAVEL QUARRY OF M/S.AGGREGATE MINES, PARTNER. THIRU.S.B.BASKAR, OVER AN EXTENT OF 3.82.0 HA LOCATED AT S.F.NOS. 212/2B (P), 212/2C (P), 213/2A, 213/2B AND 213/4 N KILKOLATHUR VILLAGE, CHEYYAR TALUK, TIRUVANNAMALAI DISTRICT, TAMIL NADU STATE.**

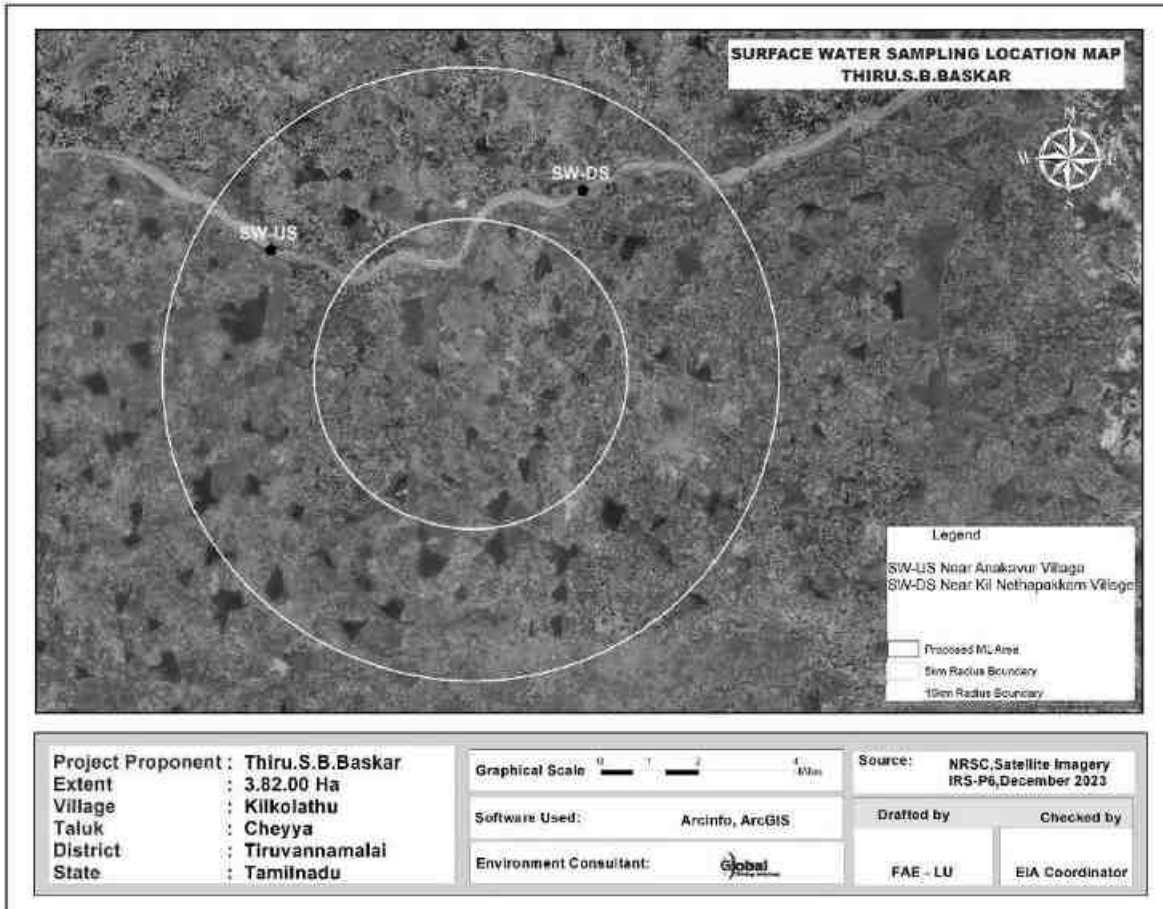

**Table 3.6 Surface Water Analysis Results**

Parameter	Unit	SW1	SW2	Surface water standards (IS 2296 Class-A)
Odour	-	agreeable	Agreeable	-
Turbidity	NTU	10.0	15	1
pH at 25 °C	-	7.45	7.66	6.5-8.5
Electrical Conductivity	µS/cm	732.4	753.2	-
Total Dissolved Solids	mg/l	446	460	500
Total Suspended Solids	mg/l	14	25.0	-
Total hardness as CaCO <sub>3</sub>	mg/l	158	172	300
COD	mg/l	BDL(DL-4.0)	BDL(DL-4.0)	-
Calcium as Ca	mg/l	34.1	36.3	-
Magnesium as Mg	mg/l	17.5	19.5	-
BOD	mg/l	BDL(DL-2.0)	BDL(DL-2.0)	-
Total alkalinity as CaCO <sub>3</sub>	mg/l	154	162	-
Chloride as Cl <sup>-</sup>	mg/l	110	119	250
Sulphates as SO <sub>4</sub> <sup>2-</sup>	mg/l	125	137	400
Iron as Fe	mg/l	0.11	0.14	1.0
Nitrate as NO <sub>3</sub>	mg/l	4.52	5.76	20
Fluoride as F	mg/l	0.32	0.45	1.5
Manganese as Mn	mg/l	BDL(D.L-0.05)	BDL(D.L-0.05)	0.5

The samples were analyzed by Shrient Analytical & Research Labs Private Limited, Chennai and the results are summarized below.



**DRAFT EIA/EMP FOR THE PROPOSED ROUGH STONE AND GRAVEL QUARRY OF M/S.AGGREGATE MINES, PARTNER. THIRU.S.B.BASKAR, OVER AN EXTENT OF 3.82.0 HA LOCATED AT S.F.NOS. 212/2B (P), 212/2C (P), 213/2A, 213/2B AND 213/4 N KILKOLATHUR VILLAGE, CHEYYAR TALUK, TIRUVANNAMALAI DISTRICT, TAMIL NADU STATE.**

**Table 3.7 Results of Ground Water sampling Analysis in 6 locations**

S. No.	Test Parameter	Unit	GW1	GW2	GW3	GW4	GW5	GW6	Specification/Limit (As per IS:10500: 2012)	
									Desirable	Permissible
1	Odour	...	Agreeable	Agreeable	Agreeable	Agreeable	Agreeable	Agreeable	Agreeable	Agreeable
2	Taste	...	Agreeable	Agreeable	Agreeable	Agreeable	Agreeable	Agreeable	Agreeable	Agreeable
3	pH	...	7.82	7.65	7.34	7.66	7.82	7.56	6.5 - 8.5	No Relaxation
4	Turbidity	NTU	<1	<1	<1	<1	<1	<1	1	5
5	TDS	mg/L	710	890	665	615	1162	1260	500	2000
6	Fluoride,(F)	mg/L	0.36	0.36	0.35	0.42	0.18	0.29	1	1.5
7	Total Alkalinity, (CaCO <sub>3</sub> )	mg/L	385	397	303	339	404	445	200	600
8	Total Hardness, (CaCO <sub>3</sub> )	mg/L	269	269	468	395	255	494	200	600
9	Calcium,(Ca)	mg/L	56.4	56.4	122	77.6	50.0	106	75	200
10	Calcium as CaCO <sub>3</sub>		141	120	305	194	125	265		
11	Free Residual chlorine as Cl-		BDL(D.L-0.2)	BDL(D.L-0.2)	BDL (D.L - 0.2)	BDL(D.L-0.2)	BDL(D.L-0.2)	BDL(D.L-0.2)		
12	Chloride,(Cl)	mg/L	142	249	138	156	386	391	250	1000
13	Magnesium,(Mg)	mg/L	128	274	39.1	48.2	31.2	55	30	100
14	Nitrate, (NO <sub>3</sub> )	mg/L	3.45	BDL(D.L-1.0)	2.47	3.22	2.98	3.56	45	No Relaxation
15	Sulphate, (SO <sub>4</sub> )	mg/L	214	236	121	76.6	362	329	200	400
16	Iron,(Fe)	mg/L	0.04	BDL(D.L-1.0)	BDL(D.L-1.0)	BDL(D.L-1.0)	0.06	0.07	1	No Relaxation
17	Manganese, (Mn)	mg/L	BDL(D.L-0.05)	BDL(D.L-0.05)	BDL (D.L - 0.05)	BDL(D.L-0.05)	BDL(D.L-0.05)	BDL(D.L-0.05)	0.1	0.3
18	Conductivity	µs/cm	1176	1480	1106	1021	1934	2095	Not Specified	Not Specified

Some of the common parameters including EC, TDS, Total Hardness, Total Alkalinity, Chlorides and Sulphates in the 5 locations were plotted and the graph is provided below.

**FIG 3.12 VALUES OF FEW COMMON PARAMETERS IN WATER ANALYSIS**

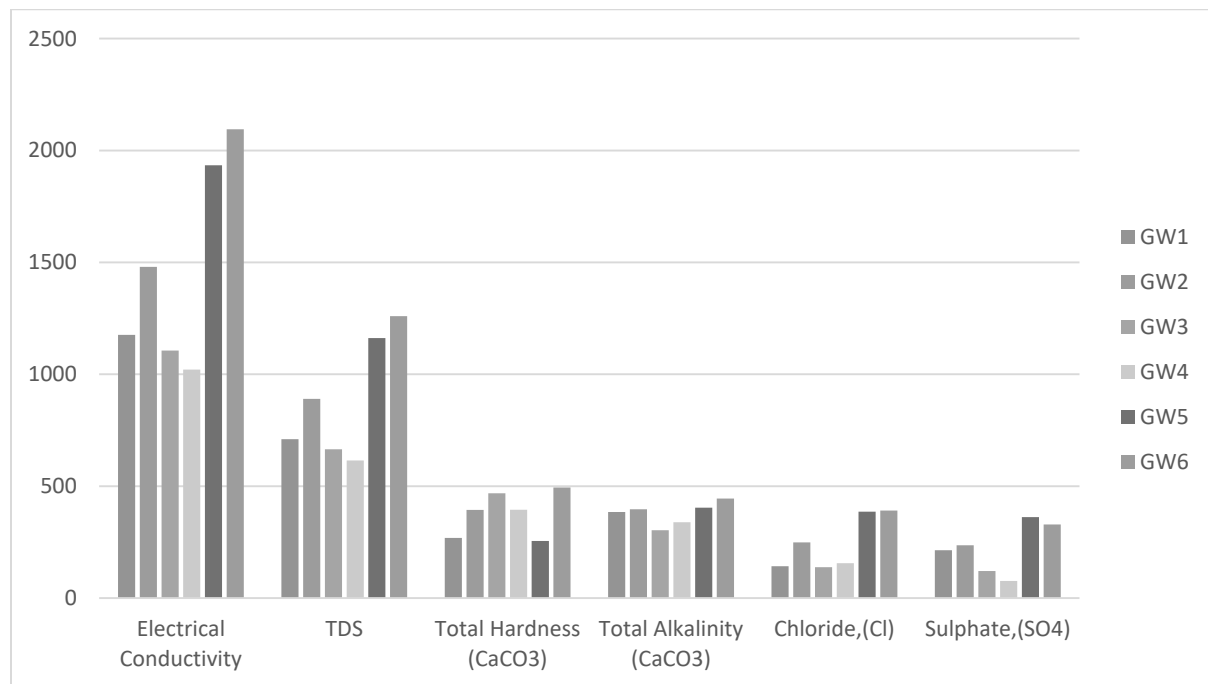

All the values were found to be within the permissible limits.

### 3.7. NOISE MONITORING

Noise level monitoring was calculated using a noise level meter by NABL Accredited lab and the results are summarized below.

The noise monitoring locations are given in Fig 3.12

DRAFT EIA/EMP FOR THE PROPOSED ROUGH STONE AND GRAVEL QUARRY OF M/S.AGGREGATE MINES, PARTNER. THIRU.S.B.BASKAR, OVER AN EXTENT OF 3.82.0 HA LOCATED AT S.F.NOS. 212/2B (P), 212/2C (P), 213/2A, 213/2B AND 213/4 N KILKOLATHUR VILLAGE, CHEYYAR TALUK, TIRUVANNAMALAI DISTRICT, TAMIL NADU STATE.

**FIG 3.13 NOISE MONITORING LOCATIONS**

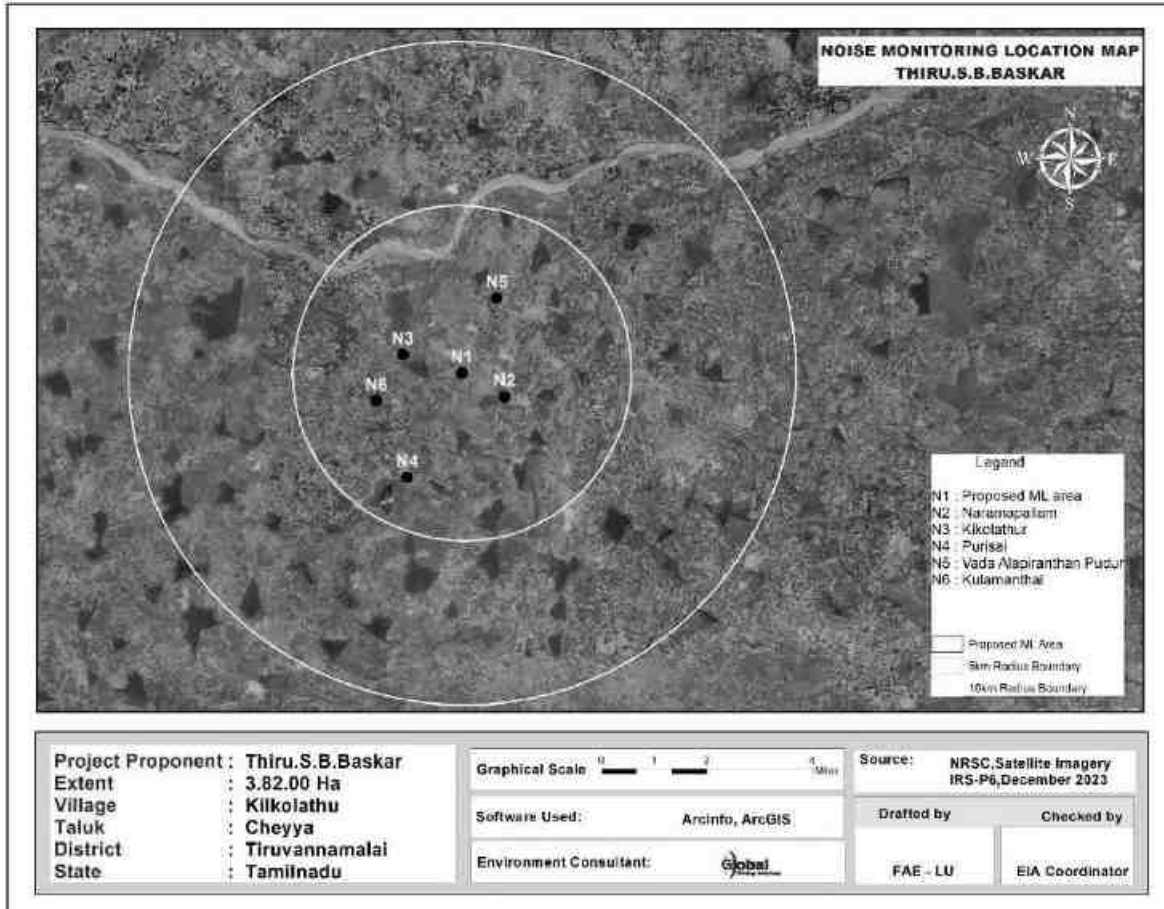

The results are given in Table below.

S. No	Location	Day equivalent	Night equivalent	Day equivalent limits by CPCB	Night equivalent limits by CPCB
1	Project site	51.0	41.7	75	70
2	Naramapallam	50.0	39.6		
3	Kikolathur	48.0	39.6		
4	Purisai	49.2	40.2		
5	Vada Alapiranthan Pudur	45.7	40.5		
6	Kulamanthai	47.3	40.7		

The results are plotted as below.

**FIG 3.14 DAY AND NIGHT EQUIVALENT VALUES IN 5 LOCATIONS**

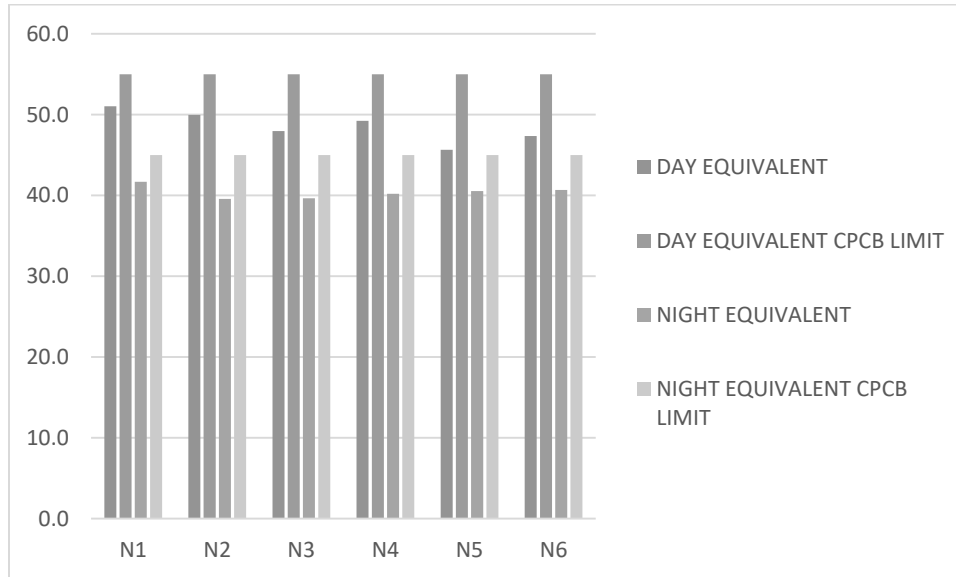

All the values are found to be within CPCB norms.

### 3.8. SOIL SAMPLING ANALYSIS

Soil samples have been collected from the mine lease area and 5 other locations from Naramapallam Village, Kikolathur Village, Purisai Village, Vada Alapiranthan Pudur and Kulamanthai Village. The locations are shown in figure below.

DRAFT EIA/EMP FOR THE PROPOSED ROUGH STONE AND GRAVEL QUARRY OF M/S.AGGREGATE MINES, PARTNER. THIRU.S.B.BASKAR, OVER AN EXTENT OF 3.82.0 HA LOCATED AT S.F.NOS. 212/2B (P), 212/2C (P), 213/2A, 213/2B AND 213/4 N KILKOLATHUR VILLAGE, CHEYYAR TALUK, TIRUVANNAMALAI DISTRICT, TAMIL NADU STATE.

**FIG 3.14 SOIL SAMPLING LOCATIONS**

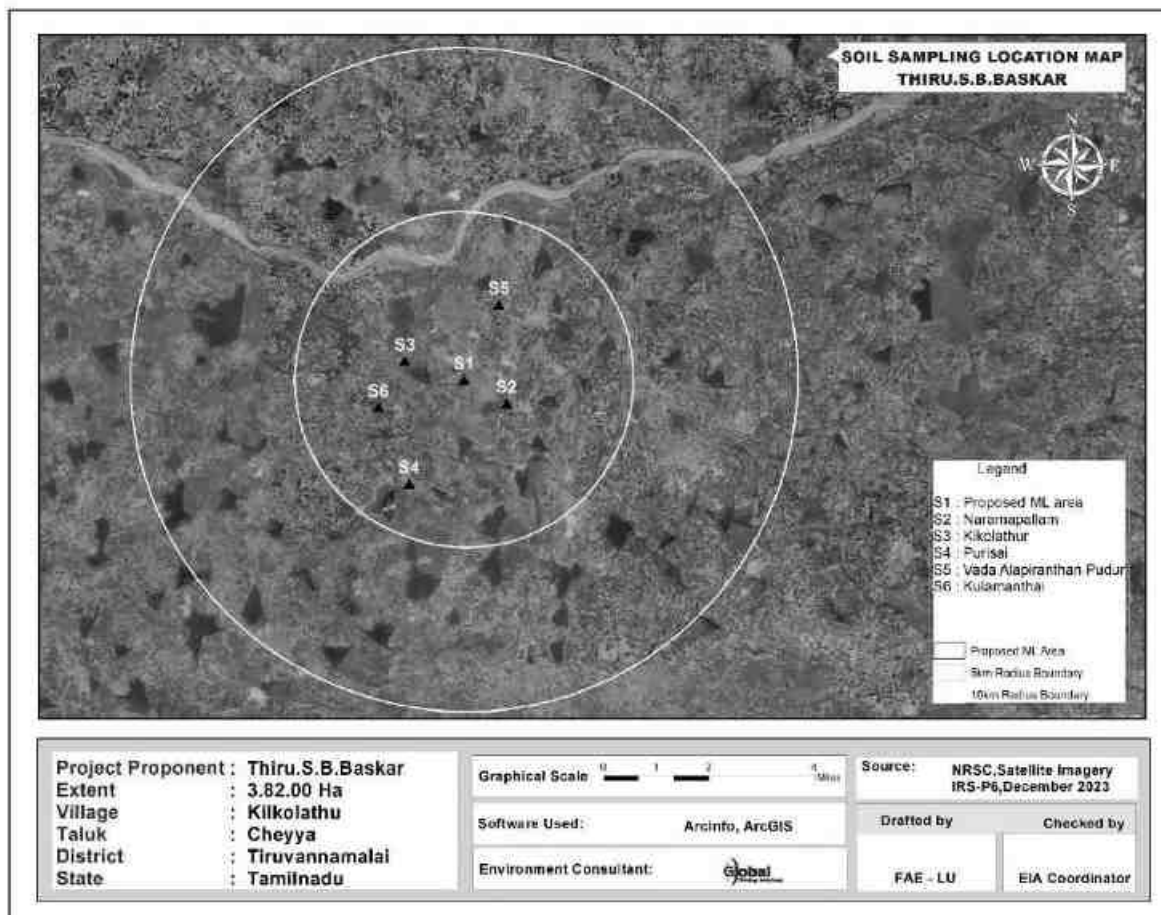

The results are summarized in the table below.

S.No.	Parameter	S1 Project site	S2 Naramapallam	S3 Kilkolathur	S2 Purisai	S3 Vada Alapiranthan Pudur	S3 Kulamanthai
1	pH	7.42	6.62	7.07	7.55	6.92	7.08
2	Electrical Conductivity	122.5	79.8	92.4	72.34	76.57	93.65
3	Dry Content	96.47	96.55	98.57	97.62	96.57	97.86
4	Water Content	3.53	3.45	1.43	2.38	3.43	2.14
5	Organic Mater	0.94	0.62	0.48	0.55	0.69	0.71
6	Phosphorus	1.92	1.65	1.87	1.42	1.52	1.89

7	Texture	Sandy Loam	Loam	Clay	Loam	Loam	Clay
8	Sand	63.54	42.89	16.34	51.2 2	31.69	19.75
9	Clay	12.77	24.57	44.21	19.8 3	25.8	41.63
10	Silt	23.69	32.54	39.45	28.9 5	45.51	38.62
11	Total Nitrogen	159	212	176	182	205	170
13	Sodium	472	635	584	670	556	590
14	Potassium	294	394	476	365	322	496
15	Water Holding Capacity	2.9	3.3	3.5	3.1	3.4	3.7
16	Porosity	22.3	24.5	38.6	26.2	39.2	41.5

### **3.9. BIOLOGICAL ENVIRONMENT**

The study of biological environment includes baseline data covering both flora & fauna including the terrestrial ecology which were supplemented. The buffer zone has been surveyed for enumeration of flora and fauna. The study was carried out for 10Km radius buffer zone including core zone. The study area mainly comprises of scrub land, agricultural land, waste land and open/ scrubbed and degraded forest land. The biological study of the area has been conducted in order to understand the ecological status of the existing flora and fauna to generate baseline information and evaluate the probable impacts on the biological environment. The details are given below.

#### **3.9.1 Flora in the study area**

Field survey is done. For measuring the extent of flora present in the study area, the area is divided in to 4 quadrants. The flora population in each quadrant is summed up for the total population in the study area. Also, data from the State forest department is used.

The survey procedure is divided into two parts i.e. qualitative survey and quantitative evaluation. The qualitative survey procedure includes:

- Listing of the species

- Analysis of vegetation stratification
- Life form studies
- Listing of genetically and economic important plants
- Listing of medicinal plants
- Listing of rare and endangered plant species
- Listing of fauna

The study was aimed at enumeration of the available plant resources and obtaining a broad representation of the existing floristic variations in the mine lease area and surrounding mine lease areas. Enumeration of the plant wealth was done by surveying the area through walking along the gradients of hillocks and valleys followed by collection and identification of plant specimens during the month of December. Besides the primary data collected from the field secondary data was also collected from the forest department and the local people. The secondary data was collected from Forest range office, local people and block offices.

#### Core Zone

There is no existing plantations within the lease area. It is observed that there are no national parks / Sanctuaries / forests in the 10km buffer area. The study area is devoid of any major plantations.

<b>Table 3.11 Flora in Core Zone</b>			
<b>S.No.</b>	<b>Scientific name</b>	<b>Vernacular/English name</b>	<b>Type of flora</b>
1	Calotropis gigantea	Erukku	Shrubs
2	Cassia auriculata	Aavarai	
3	Achyranthes aspera	Nayuruvi	

#### Buffer zone

The study was conducted at selected sampling locations in the buffer zone. The area is moderately vegetated with natural vegetation. The details of flora composition in the buffer zone are given in the table below. The list is given below.

**Table 3.11 Flora in Buffer zone**

S.No.	Scientific name	Vernacular/English name	Type of flora
1	<i>Azadirachta indica</i>	Neem	Trees
2	<i>Carica papaya</i>	Papaya	
3	<i>Mangifera indica</i>	Mango	
4	<i>Acacia leucophloea</i>	Velamaram	
5	<i>Acacia nilotica</i>	Karu- velamaram	
6	<i>Moringa oleifera</i>	Murungai	
7	<i>Tamarindus indica</i>	Puli	
8	<i>Tectona grandis</i>	Theku	
9	<i>Manilkara zapota</i>	Sappota	
10	<i>Musa paradisiaca</i>	Valzhlai	
11	<i>Borassus flabelliformis</i>	Panna-maram	
12	<i>Ficus benghalensis</i>	Alamaram	
13	<i>Ficus religiosa</i>	Arasamaram	
14	<i>Phyllanthus emblica</i>	Nelli	
15	<i>Calotropis gigantea</i>	Yerukku	Shrubs
16	<i>Cassia auriculata</i>	Aavarai	
17	<i>Ricinus communis</i>	Aamanakku	
18	<i>Tecoma stans</i>	Arali	
19	<i>Aloe vera</i>	Kathalai	Herbs
20	<i>Catharanthus roseus</i>	Nithyakalyani	
21	<i>Acalypha indica</i>	Kuppaimeni	Climbers
22	<i>Coccinia grandis</i>	Kovai	
23	<i>Cissus quadrangularis</i>	Pirandai	
24	<i>Jasminum angustifolium</i>	malli	
25	<i>Ziziphus oenopia</i>	Ilandai	
26	<i>Cymbopogon</i>	Kanam	Grasses
27	<i>Cyperus rotundus</i>	Kora grass	
28	<i>Cynodon dactylon</i>	Arugu	

### 3.9.2 Fauna in the study area

There is no specific Fauna found within ML area. The buffer zone Fauna in the area is studied by direct observation method. Secondary data collected from Forest department and the same is used in this report. People in the nearby locality were also consulted. The commonly found fauna in the area are given below.



**Table 3.12 Fauna in buffer zone**

S.No.	Scientific name	Common name	Type of fauna	Schedule to which the species belong
1	Canis familiaris	Common dog	Mammals	IV
2	Felis catus domesticus	Domestic cat		IV
3	Golunda ellioti	Indian bush rat		IV
4	Funambus palmarum	Squirrel		IV
5	Lepus nigricollis	Indian hare		IV
6	Bos indicus	Domestic cow		IV
7	Common Crow	Corvus splendens	Birds	V
8	House Sparrow	Passer domesticus		IV
9	Common Myna	Acridotheres tristis		IV
10	Streptopelia chinensis	Pigeon		IV
11	Calotes versicolor	Lizard	Amphibia	IV
12	Ptyas mucosa	Snake		IV
13	Rana hexadactyla	Frog		IV

### 3.10. LAND USE

#### Remote Sensing Satellite Data Used for the Study

For Land-use and land cover study, sensing satellite data of Geo EYE has been used as per **Figure No. 1**. A land use map showing 10 Km radial distance. The geographical coordinates of the project is Latitude 12°36'30.77"N and Longitude 79°35'53.82"E.

**DRAFT EIA/EMP FOR THE PROPOSED ROUGH STONE AND GRAVEL QUARRY OF M/S.AGGREGATE MINES, PARTNER. THIRU.S.B.BASKAR, OVER AN EXTENT OF 3.82.0 HA LOCATED AT S.F.NOS. 212/2B (P), 212/2C (P), 213/2A, 213/2B AND 213/4 N KILKOLATHUR VILLAGE, CHEYYAR TALUK, TIRUVANNAMALAI DISTRICT, TAMIL NADU STATE.**

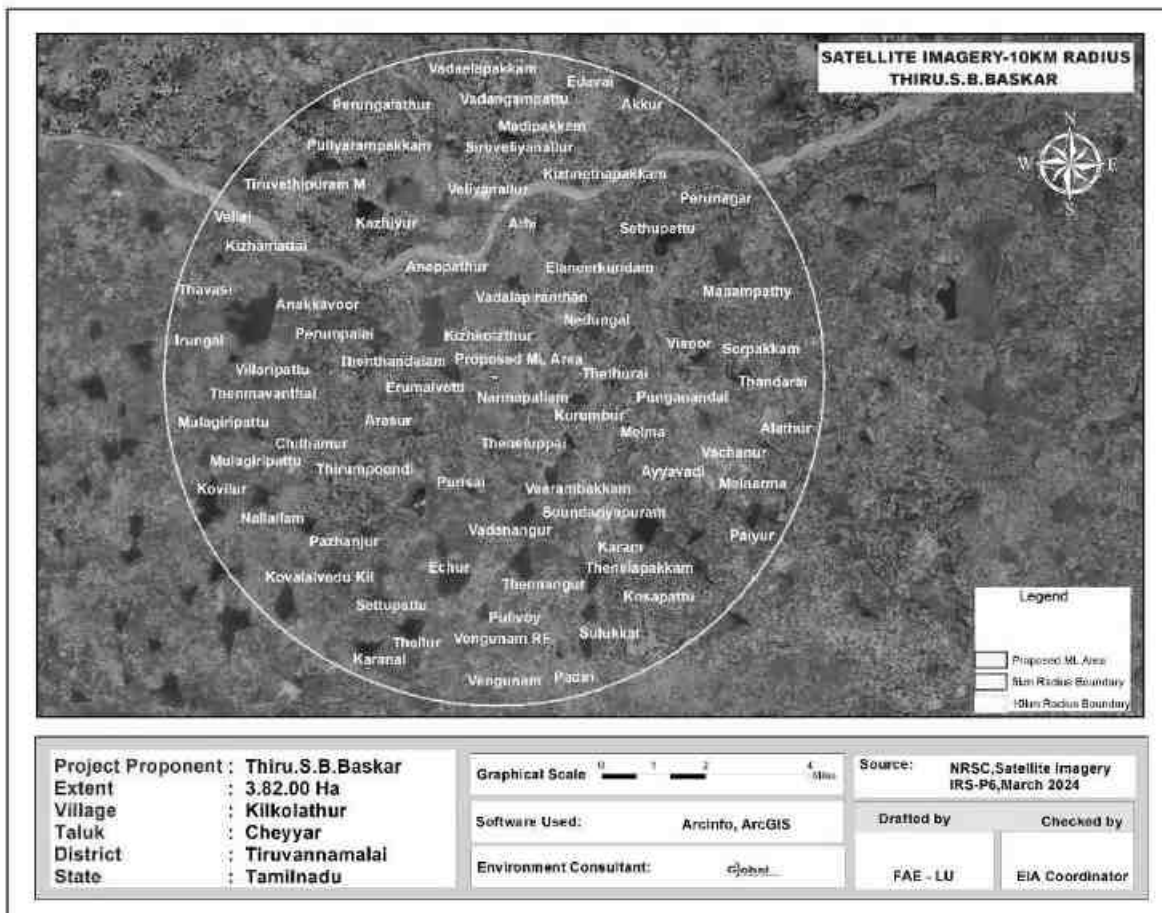

**Figure No. 3.16: Remote Sensing Satellite Image**

Selection of remote sensing satellite image (RSI) is on the availability of cloud free data and interpretability of predominant landuse and land cover (LULC) category. The examination of satellite data showed that the region is always covered by clouds with lesser percentage during summer due to cluster habitation. But rained crops are cultivated during southwest monsoon and hence a data acquired during first onset of precipitation is preferred so as to delineate crop and fallow land parcels of agricultural category.

Delineation of scrub land is also possible since land with scrub could be easily distinguished from crop vegetation and separated. This may be an arduous task during monsoon since the entire area would be witnessed with sudden sprout of lush

natural vegetation, mostly *prosopis*, with first onset of precipitation.

### **Methodology Adopted for the Land Use Study**

Present study involves micro level analysis of landuse pattern showing 10 km radius and changes in landuse pattern using satellite data. This necessitates a careful analysis of satellite data adopting a well-defined methodology.

To cater the requirement, a preliminary assessment of terrain using digital analysis helping to infer relationship between terrain and landuse has been carried out. Such an approach provides lucid understanding of landuse units and enhances the knowledge on the landuse pattern assisting in impact assessment.

The knowledge base thus generated is used to delineate various landuse units while carrying out interpretation of the satellite image. The derived landuse information is transformed into a GIS based spatial database using geo-referencing techniques. Besides, a limited but well focused field investigation also carried out and coordinates of significant landuse units using handheld GPS (Global Positioning System) are gathered to be used as control points for geo-referencing. Interpreted landuse units are verified in the field to carryout necessary corrections wherever is required before preparing final landuse map.

Using the image elements such as color, tone, texture, size, shape and associated elements various landuse units are delineated following the categorization and nomenclature adopted for the national level landuse classification system as recommended by National Remote Sensing Centre (NRSC), Department of Space, Government of India. Some of the landuse units that are identified in the study area are listed in **Table No. 1** given below.

### **Field Verification:**

Field verification involved collection, verification and record of the different surface features that create specific spectral signatures / image expressions on FCC. In the study area, doubtful areas identified in course of interpretation of imagery is systematically listed and transferred on to the corresponding SOI topographical maps

for ground verification. In addition to these, traverse routes were planned with reference to SOI topographical maps to verify interpreted LU/LC classes in such a manner that all the different classes are covered by at least 5 sampling areas, evenly distributed in the area. Ground truth details involving LU/LC classes and other ancillary information about crop growth stage, exposed soils, landform, nature and type of land degradation are recorded and the different land use classes are taken the Land use map.

**Table No.3.13: Major Landuse Units of the Study Area**

<b>Sr. No.</b>	<b>1<sup>ST</sup> LEVEL CLASSIFICATION</b>	<b>2<sup>ND</sup> LEVEL CLASSIFICATION</b>
1	Built-Up Or Habitation	Residential
		Commercial / Industrial
2	Agriculture	Crop / Fallow Land
		Plantation
3	Water Bodies	Reservoir / Lake / Pond
		River
4	Vegetation Cover	Scrub
		Open Vegetation
		Close Vegetation
		Mangroves
5	Waste Land	Open Without Scrub
		Open With Scrub
6	Others	Mudflow
		Salt Pan
		Brick Manufacturing

**Land Use Pattern of 10 km Radial Buffer Area of Project Site**

The existing land use pattern and land cover distribution of the whole acquired block, have been studied from the satellite imagery and subsequent ground checking during the field surveys.

It mainly comprises of agricultural land with bi-annual crops of Kharif (Kharif: Jowar, Bajra, Cotton, etc. Season: July to October) and Rabi (Rabi: Wheat, Rai etc. Season: December to March). The presence of the agricultural land is followed by few dense

settlements Tiruvethipuram M village natural or man-made pond etc. The shortage of rainfall, availability of ground water at deeper level and other climatic condition do not support good agricultural productivity inspite of having enough land. There is no demarcated forest land within the study area, however, some scattered forest is found throughout the 10 km radius, especially along the periphery of the villages.

The general landuse pattern of the core and buffer may be broadly classified into four major types – Buildup or habitation, Agriculture, Water Bodies, Waste land and Other categories. Under buildup or habitation category covered villages, town and infrastructure. Under agriculture category considered crop land/fallow land and plantation. Under the water body categories Reservoir/ lake, pond, River and stream. Under wasteland category considered landwith scrub and land without scrub is interpreted. Lastly other category's covered Mines area and forest are interpreted under this category. These categories are delineated from the selected satellite image using image elements such as color, tone, texture, size, shape and associated elements. The delineated landuse units are transformed into a spatial database in GIS environment. The map thus generated in GIS as shown in **Figure No. 2** is estimated for area and representation of each category in the study area. The total area of LULC in the study area is calculated as **322** sq. km and spatial distribution of various LULC categories within buffer area are discussed below. The 5km and 10km radius landuse map is shown above. The details are given below.

DRAFT EIA/EMP FOR THE PROPOSED ROUGH STONE AND GRAVEL QUARRY OF M/S.AGGREGATE MINES, PARTNER. THIRU.S.B.BASKAR, OVER AN EXTENT OF 3.82.0 HA LOCATED AT S.F.NOS. 212/2B (P), 212/2C (P), 213/2A, 213/2B AND 213/4 N KILKOLATHUR VILLAGE, CHEYYAR TALUK, TIRUVANNAMALAI DISTRICT, TAMIL NADU STATE.

**FIG 3.17 LAND USE/LAND COVER MAP OF THE STUDY AREA**

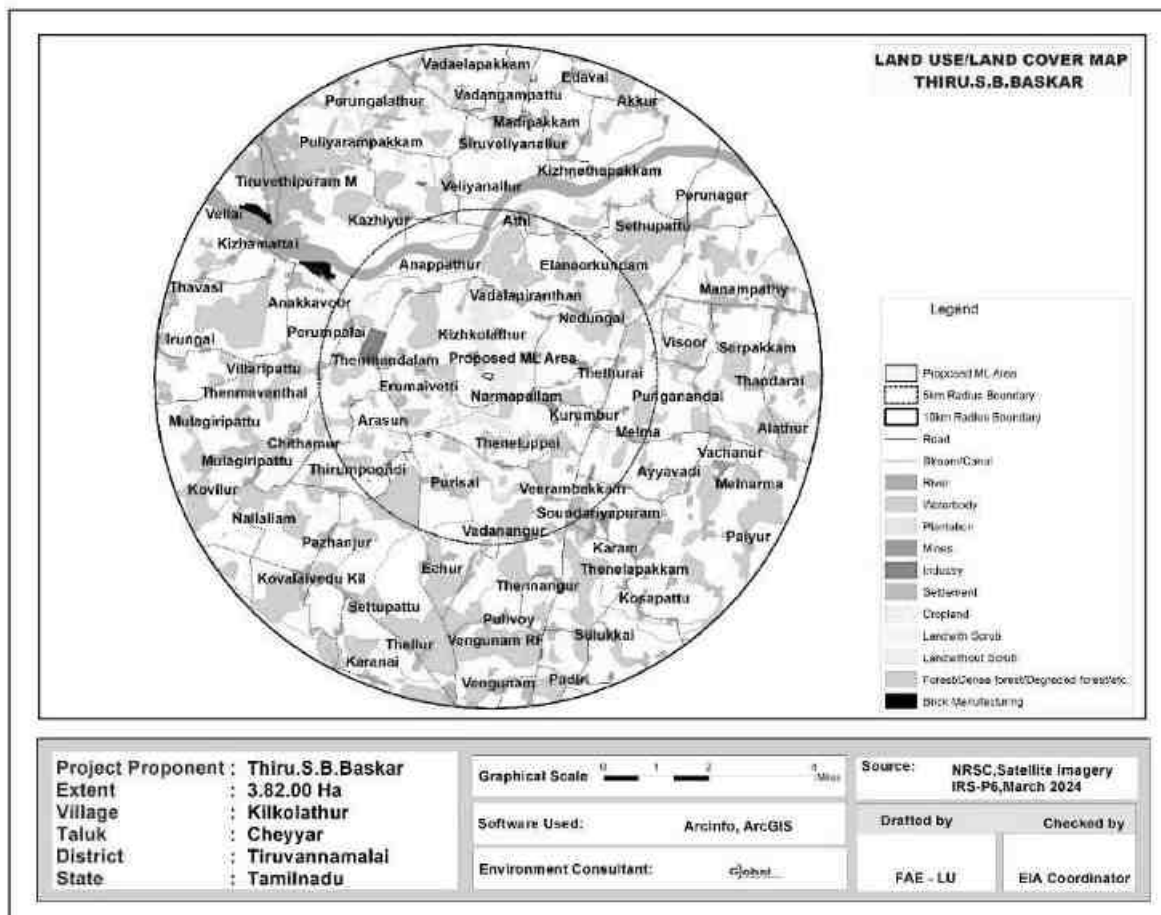

Land Use / Land Cover Classification classified into first level classification and second level classification and major land use/land cover classes were demarcated in the study area following Level II classification. A thematic map of 1:50,000 scale was generated incorporating these classified categories considering the area of the project.

**Built-up / Settlements**

Settlements in the study area are generally small to medium size in stature and area scattered. Tiruvethipuram M is the relatively larger settlements observed at the north part of the study area.

Interpretation of settlement from the satellite image is based upon the image elements such as color, tone, texture and association. It is delineated by their typical

red color. Association with linear features such as roads reaffirmed the presence of delineation of settlements. The spatial extent of settlement is estimated as 24.09 sq. km representing 7.48 % of the study area and Industrial + Commercial area covers 0.66 sq. km with 0.20%.

### **Agricultural Land**

Under the broad category of agriculture crop land, fallow land and plantation is delineated. Cultivation is mostly dependent upon river water for irrigational activities are good. River, Ponds and tanks in each village act as rainwater storage units and do support domestic requirement and even cultivation to some extent. Because of these conditions, minimal water requiring crops such as corn, sunflower, oil seeds, grams, millets and coriander are cultivated. Cultivation is the most predominant crop cultivated and even if it failed their stalks are used as fodder for cattle.

Crop and Fallow land are interpreted using their image elements such as light to green, smooth to medium tone, they are the second most predominant landuse category delineated in the buffer area. As explained earlier, cultivation mostly depends upon river, canal and rainfall and majority of the land parcels are tilled and ready for cultivation with even a scanty Canal. Hence, cropland is the predominant category estimated at 201.8 Sq.km representing 62.67 % of the buffer area, plantation area covers 0.83 sq km with 0.26 %.

### **Wasteland**

The last category of the landuse units in the study area is "Wasteland" which denotes land parcels that could not be utilized for cultivation even after conservation measures – such as land with scrub, land without scrub area.

Next to agricultural area, natural vegetation such as land with scrub forms the predominant LULC category of the buffer area. Land with scrub is sparse and delineated as patches scattered in all the parts of the buffer area. The spatial pattern of scrub suggests it is closely associated with water courses. This category occupies

land with scrub an area of 2.95 sq.km representing 0.92 % of the total core and buffer area.

Land without scrub, on the other hand is interpreted using brown to white color, medium tone and medium texture and is generally restricted around land covered with scrub and fallow land. They occur as small patches and very minimal area covering 7.02 sq.km representing 2.18 % of the buffer area.

### **Water bodies**

River, many waterbodies/Dam and many streams small and big water bodies are seen in the study area distributed all over the study area. They support the domestic water requirements and for cattle. At some places, they may also use for irrigation purpose and are very limited. Few dry stream courses are also seen in the study area. In the satellite image, water bodies are interpreted by their light blue to greyish blue color, smooth tone and smooth texture.

Most of the water bodies retain water for a shorter period after precipitation due to the soil constraint and hence go dry soon. Spatial extent of rivers, stream and water bodies is estimated at 64.68 sq.km and 20.09 %.

### **Mining, Forest cover and Brick**

Mining, forest and brick manufacturing are seen in the study area distributed all over the study area. Major domestic income from mining business. Spatial extent of mining, forests and brick manufacturing is estimated at 11.16 sq.km and 3.47 %.



**Table No. 3.14: Major Land Use Units of the Study Area in Percentage**

S. No	1st Level Classification	Area in (sq.km)	Percentage (%)	2nd Level Classification	Area in (sq.km)	Percentage (%)
1	Built-up or habitation	24.75	7.69	Residential	24.09	7.48
				Commercial/Industrial	0.66	0.20
2	Agriculture	202.63	62.93	Crop/fallow land	201.8	62.67
				Plantation	0.83	0.26
3	Forest	8.85	2.75	R.F/ Dense/ degraded/ etc	8.85	2.75
4	Water bodies	64.68	20.09	Reservoir/Lake /Pond	57.84	17.96
				River/Stram	6.84	2.12
5	Waste Land	9.97	3.10	Open without scrub	7.02	2.18
				Open with scrub	2.95	0.92
6	Others	11.16	3.47	Mines	1.71	0.53
				Forest	8.85	2.75
				Brick plant	0.60	0.19
Total		322	100		322	100

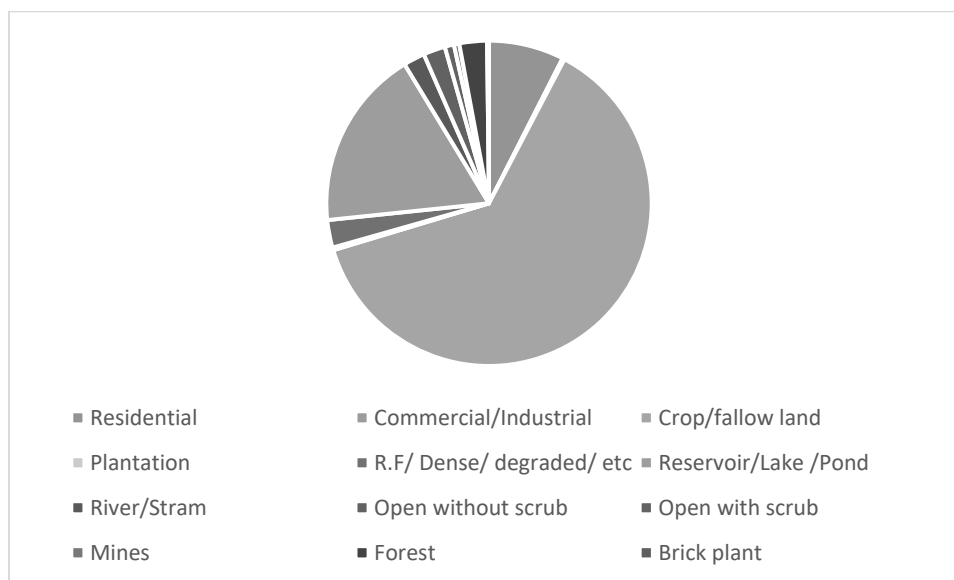

**DRAFT EIA/EMP FOR THE PROPOSED ROUGH STONE AND GRAVEL QUARRY OF M/S.AGGREGATE MINES, PARTNER. THIRU.S.B.BASKAR, OVER AN EXTENT OF 3.82.0 HA LOCATED AT S.F.NOS. 212/2B (P), 212/2C (P), 213/2A, 213/2B AND 213/4 N KILKOLATHUR VILLAGE, CHEYYAR TALUK, TIRUVANNAMALAI DISTRICT, TAMIL NADU STATE.**

### 3.11. SOCIOECONOMIC ENVIRONMENT

The socio economic environment of the study area is studied by conducting primary sites through site visits and conducting sample surveys. The secondary data obtained from Census 2011 is also used. The following data area collected from secondary data:

- Demographic pattern.
- Health pattern
- Occupational structure.
- Amenities available.

#### 3.11.1 DETAILS OF VILLAGES

The profile of the villages located in the study area is given in Fig 3.16 below.

**FIG 3.18 VILLAGE MAP OF THE STUDY AREA**

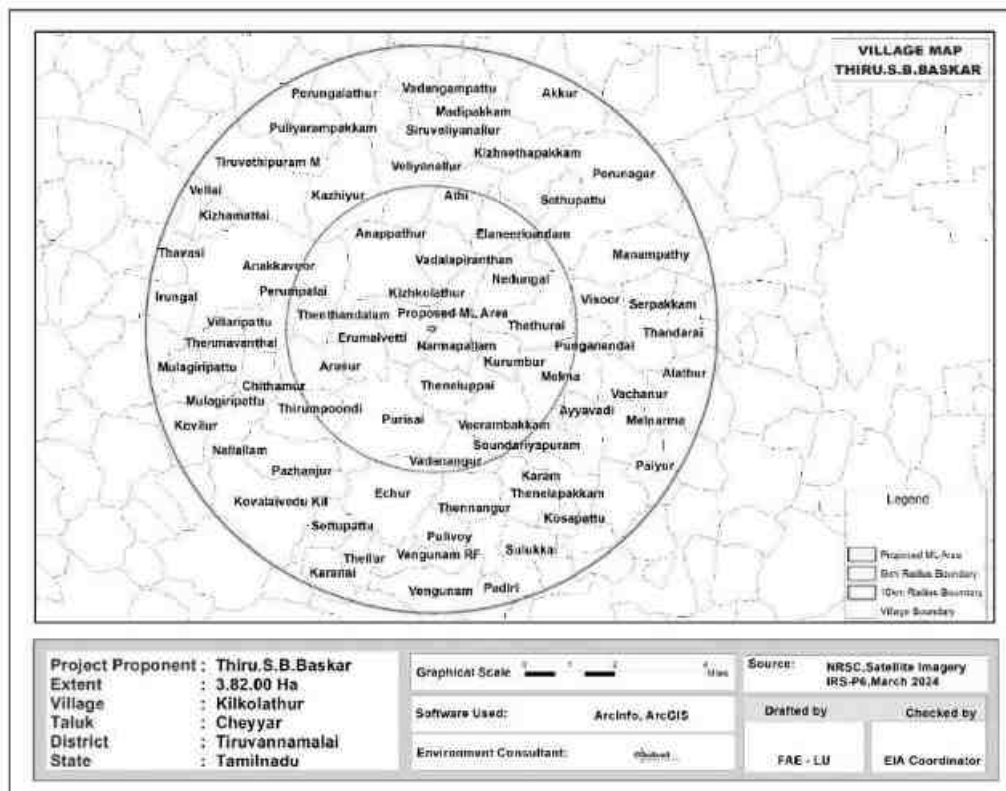

## DETAILS OF VILLAGES

The project is located in Cheiyyar Taluk, Tiruvannamalai District. The total population is 129967 which comprise of 65164 males and 64803 females. There are 72 villages in the study area. List of villages are given below.

<b>S.No.</b>	<b>Village/Town Name</b>	<b>Radius</b>	<b>Taluk Name</b>	<b>District Name</b>
1	Thenthandalam	1-5km	Cheyyar	Tiruvannamalai
2	Perumpalam			
3	Kizhamattai			
4	Melma			
5	Theneluppai			
6	Athi			
7	Elaneerkundam			
8	Vadalapiranthan			
9	Anakkavoor			
10	Punganandal			
11	Nedungal			
12	Thethurai			
13	Kurumbur			
14	Erumaivetti			
15	Kizhkolathur			
16	Narmapallam			
17	Vadaelapakkam			
18	Vadangampattu			
19	Siruveliyallur			
20	Madipakkam			
21	Edavai			
22	Akkur			
23	Kizhnethapakkam			
24	Veliyanallur			
25	Perungalathur			
26	Puliyarampakkam			
27	Kazhiyur			
28	Vellai			
29	Tiruvethipuram M			
30	Thavasi			
31	Mulagiripattu			
32	Villaripattu			
33	Thenmavanthal			
34	Irungal			
36	Alathur			

**DRAFT EIA/EMP FOR THE PROPOSED ROUGH STONE AND GRAVEL QUARRY OF M/S.AGGREGATE MINES, PARTNER. THIRU.S.B.BASKAR, OVER AN EXTENT OF 3.82.0 HA LOCATED AT S.F.NOS. 212/2B (P), 212/2C (P), 213/2A, 213/2B AND 213/4 N KILKOLATHUR VILLAGE, CHEYYAR TALUK, TIRUVANNAMALAI DISTRICT, TAMIL NADU STATE.**

37	Vachanur						
38	Melnarma						
39	Ayyavadi						
40	Soundariyapuram						
41	Paiyur						
42	Vadanangur						
43	Veerambakkam						
44	Chithamur						
45	Arasur						
46	Thirumpoondi						
47	Purisai						
48	Echur						
49	Kovilur						
50	Nallallam						
51	Pazhanjur						
52	Karanai						
53	Thellur						
54	Kovalaivedu Kil-						
55	Padiri						
56	Sethupattu						
57	Thenelapakkam						
58	Kosapattu						
59	Sulukkai						
60	Vengunam						
61	Vengunam RF						
62	Pulivoy						
63	Karam						
64	Thennangur						
1	Serpakkam				6-10	Uthiramerur	Kancheepuram
2	Perunagar						
3	Manampathy						
4	Visoor						
5	Thandarai						
6	Settupattu						
7	Elaneerkundam						
8	Punganandal						

<b>Table 3.16 Population profile of the study area</b>		
<b>Particulars</b>	<b>No of Population</b>	<b>Percentage (%)</b>
<b>A. Population break-up by Gender</b>		
Male Population	65164	50
Female Population	64803	50
Total	129967	100
<b>B. Population break-up by Caste</b>		
Scheduled Caste	15149	12
Scheduled Tribes	14853	11
Others	99965	77
Total	129967	100
<b>C. Literacy Level</b>		
Male Literate Population	50038	39
Female Literate Population	40016	31
Male Illiterate	15126	12
Female Illiterate	24787	19
Total	129967	100
<b>D. Occupational structure</b>		
Main workers	22345	-
Marginal workers	14911	-
<b>Total Workers</b>	<b>63605</b>	<b>48.94</b>
<b>Total Non-workers</b>	<b>66362</b>	<b>51.06</b>
<b>Total</b>		<b>100</b>

The above table shows that the male and female population ratios are equal. Among the total population 12% belong to Scheduled Tribes, 11 % are Scheduled Caste and the balance 77 % people belong to other castes. Among the total population, 70 % of the people are literate. Among the total population, 12% are literate males and 19% are literate females. Also the total population, 48.94% are total workers and 51.06 % are total non-workers. This shows that the male literates are higher than the female literates. The results are plotted in figures below.

**FIG 3.19 GENDER-WISE POPULATION DISTRIBUTION**

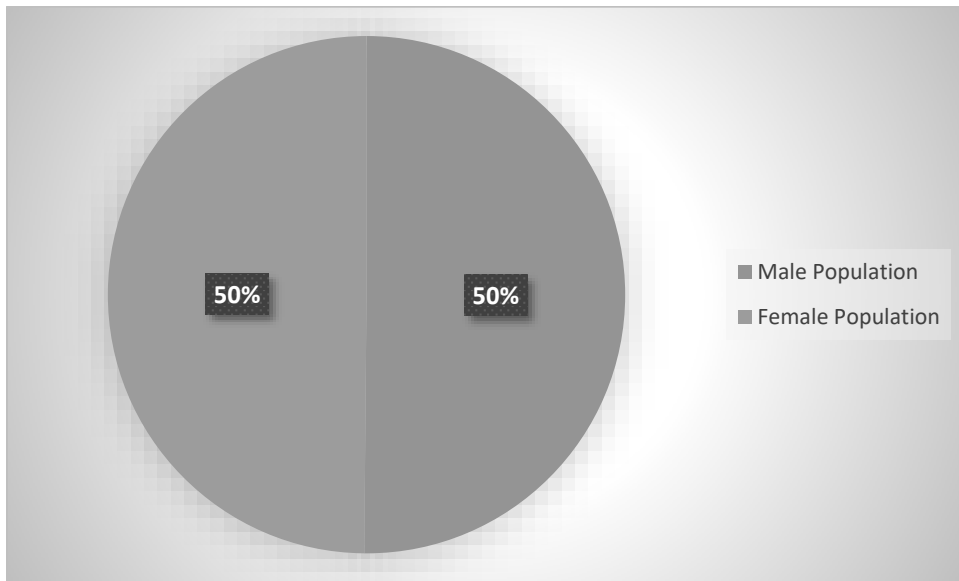

**FIG 3.20 GENDER WISE LITERACY DISTRIBUTION**

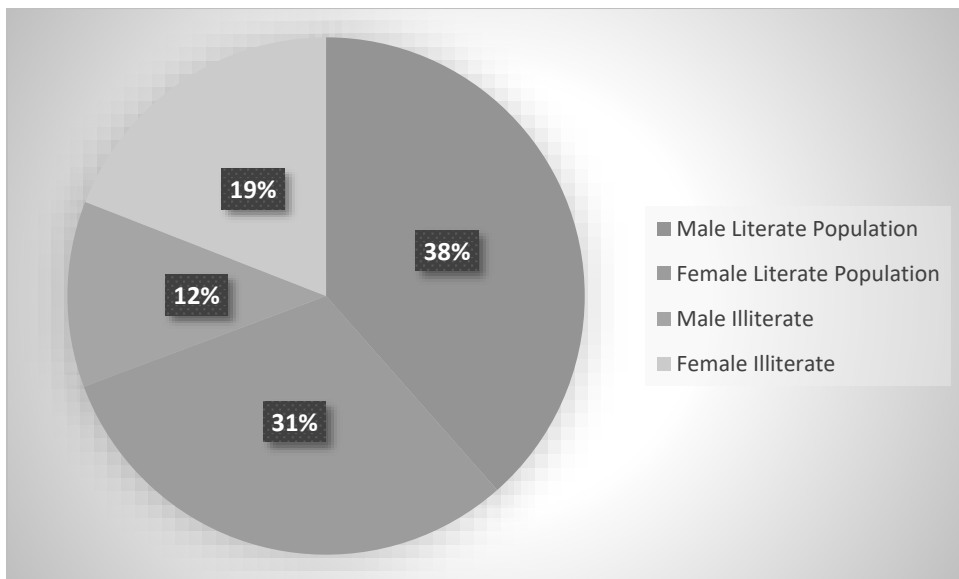

**FIG 3.21 OCCUPATIONAL STRUCTURE WITHIN BUFFER ZONE**

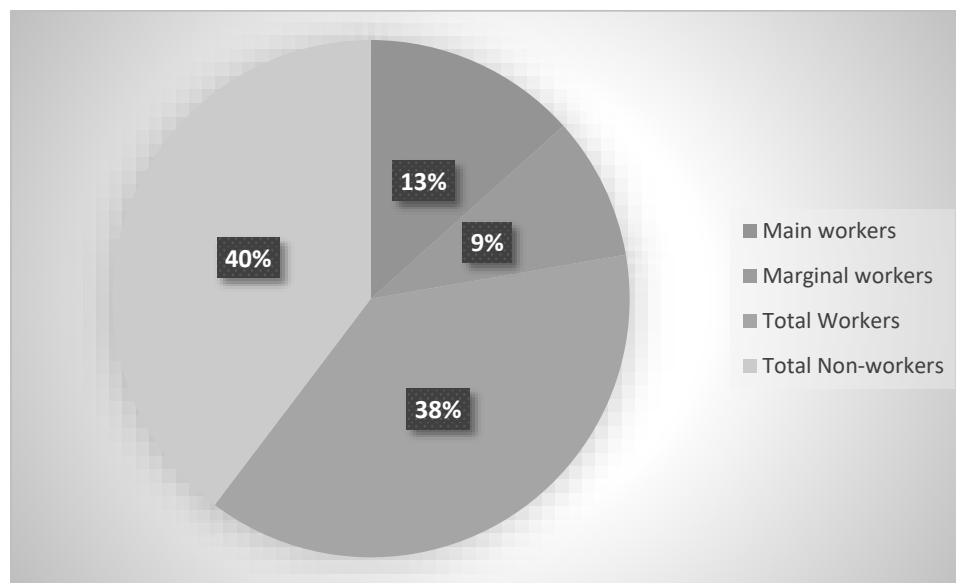

### Infrastructure facilities in the study area

#### Education

Table 3.17 Educational infrastructure		
S. No.	Particulars	Available in village(Nos)
1	Govt. Primary School	12
2	Govt. Middle School	17
3	Govt. Secondary School	11
4	Govt. Senior Secondary School	5
5	Govt. Arts and Science Degree College	39
6	Govt. Engineering College	0
7	Govt. Medicine College	0
8	Govt. Management Institute	0
9	Govt. Polytechnic	0
10	Govt. Vocational Training School/ITI	0

In the study area, there are totally 39 Primary Schools functioning in these 72 rural villages. Among them 12 villages have 17 primary school, 5 villages have 3 primary schools & 7 villages have more than 4 primary school.

## Healthcare

In the study area, the following facilities are available.

<b>Table 3.18 Medical Infrastructure</b>		
<b>S.No.</b>	<b>Particulars</b>	<b>Available in village (Nos)</b>
1	Community Health Centre	3
2	Primary Health Centre	3
3	Primary Health Sub Centre	16
4	Maternity And Child Welfare Centre	12
5	TB Clinic	2
6	Hospital Allopathic	0

## Other Infrastructure

The other infrastructure facilities available are given below.

<b>Table 3.19 Other Infrastructure</b>		
<b>S.No.</b>	<b>Particulars</b>	<b>Available in village</b>
1	Tap Water-Treated	17
2	Covered Well	5
3	Hand Pump	3
4	Tube Wells/Borehole	9
5	Post office	6
6	Public bus services	25
7	Commercial Bank	6
8	Cooperative bank	8

## Sample Survey

The expert visited 3 villages in the study area namely Kizhkolathur, Thethurai and Narmapallam villages. Discussions were held with the people from nearby locality to study the social and economic conditions prevailing in the area. The expert also visited nearby hospitals, primary health centres and Senthamangalam. The following observations were made.



Primary schools are available in many villages. For hospital facilities, people in the locality have to go to hospital in Tiruvethipuram M which is about 8.9 km from the lease area. Major schools with higher secondary and senior secondary schools are located in Tiruvethipuram M. The major Tiruvethipuram M` Union located in the area is Cheyyar. Facilities like petrol pump stations, ATM facility are available in Tiruvethipuram M.

### **3.12. HYDROGEOLOGY OF THE STUDY AREA**

Since there is Cheyyar river is located at a distance of 3.4 km in North west side and Tandarai Canal is located at a distance of 8.0 km North West direction of the proposed site, the hydrological and hydrogeological pattern of the study area is studied in detail using satellite imagery.

#### **3.12.1 HYDROGEOLOGICAL STUDY**

To assess the hydrogeological condition of the surrounding proposed mine lease area. The study area is located in Kilkolathur Village, Cheyyar Taluk, Cheyyar District, Tamil Nadu State is considered to understand the nature of the general hydrogeological conditions of the surrounding proposed mine lease area.

**FIGURE 3. 22 10 KILOMETER RADIUS OF THE DRAINAGE MAP**

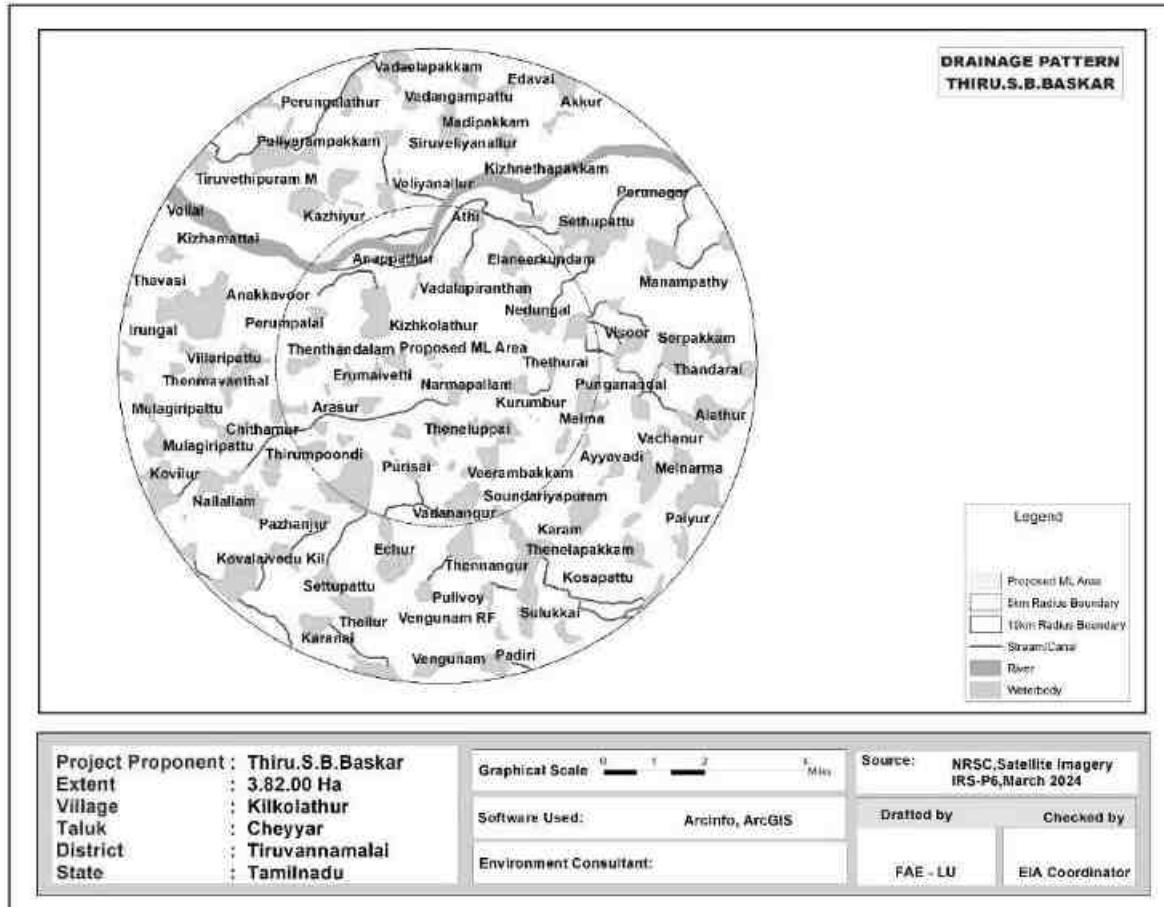

### 3.12.2 PHYSIOGRAPHY AND DRAINAGE

**Physiography:** The area applied for quarry lease is exhibits plain topography covered by rough stone formation. The massive Charnockite formation is clearly visible right from the surface and gentle towards Southwestern side of the area, the altitude of the area is above 125m (maximum) from MSL.

**Drainage:** The drainage pattern study reveals that from the proposed mine lease area with around 1 Km radius and 10 Km study observed in Figure 3.20. There is Cheyyar River river is located at a distance of 3.5 km in Eastern side and Tandarai canal is located at a distance of 8.0 km south eastern direction of the proposed site.

### **3.12.3 GEOLOGY, GEOMORPHOLOGY AND SOIL**

#### **Geology:**

The Core and 10 Km buffered zone geological features (Figure 3.21) shows that the Tiruvannamalai District is mostly underlain by the Achaean crystalline and metamorphic complex. The geology of the district is complicated due to recurring tectonic and magmatic activities occurred during Pre-Cambrian period. The famous Sittampundi Anorthosite Complex which is known for its complex geology and occurrences of Platinum Group of Elements is situated in this district. Hornblende Biotite Gneisses are the oldest rocks in four taluks of the district. It is very fissile and present widely in plains.

The gneisses are highly weathered upto 30 m at some places. The Charnockites are coarse grained, massive and foliated at places and their colour is bluish dark to grey. They are the second largest rock type present in the district. They are massive and less weathered than the gneisses. They exhibit 2 to 3 distinct set of joints and most of them are vertical with steep dips. Iron ore deposits associated with quartz feldspathic gneiss and garnetiferous quartz gneisses are present in some areas. These rocks are highly folded and jointed and less weathered. Quartzite and crystalline limestone are exposed in patches in north and central parts of the district. The thickness of these bands varies from a few meters to ten meters and the length extends to few kilometers. Numerous lenses of dunite with magnesite veins of various dimensions are exposed within gneiss. There are number of basic dykes present in the study area. Granites are found in some parts of the district. They are massive and jointed poorly. Thin veneer of alluvium is found along the course of the Cheyyar. However, alluvium of few metres thickness is found near the junction of river Cheyyar. Several faults and shears are occurring mostly with north east-southwest trend. They are expected to influence the course of groundwater movement, its storage and developmental potentials in the district

DRAFT EIA/EMP FOR THE PROPOSED ROUGH STONE AND GRAVEL QUARRY OF M/S.AGGREGATE MINES, PARTNER. THIRU.S.B.BASKAR, OVER AN EXTENT OF 3.82.0 HA LOCATED AT S.F.NOS. 212/2B (P), 212/2C (P), 213/2A, 213/2B AND 213/4 N KILKOLATHUR VILLAGE, CHEYYAR TALUK, TIRUVANNAMALAI DISTRICT, TAMIL NADU STATE.

**FIGURE 3. 23 10 KILOMETER RADIUS OF THE GEOLOGY MAP**

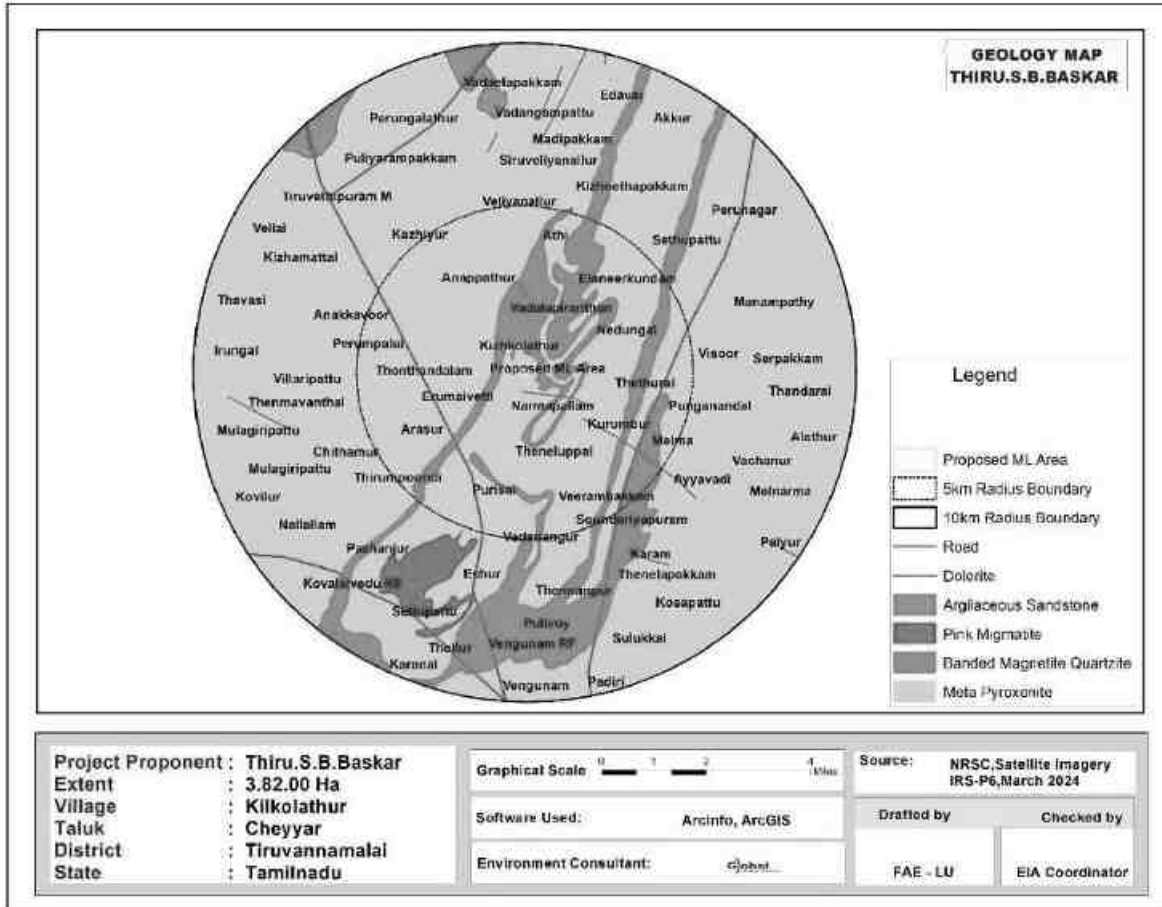

**Geomorphology:** The Core and 10 Km buffered zone geomorphological features (Figure 3.22) shows that the Tiruvannamalai district forms part of the upland plateau region of Tamil Nadu with many hill ranges, hillocks and undulating terrain with a gentle slope towards east. The prominent geomorphic units identified in the district through interpretation of Satellite imagery are 1) Structural hills, 2) Bazada zone, 3) Valleyfill, 4) Pediments, 5) Shallow Pediments and (6) Deep Pediments. A number of hill ranges are located in the eastern and north-eastern parts of the district, whereas the southern, western and northern parts of the district are plain to undulating, dotted with a few isolated hillocks. The important hill ranges in the district are Arunachaleswar hills, Varakūr Malai hills, Naraikinaru hills and Periya Malai hills. The

**DRAFT EIA/EMP FOR THE PROPOSED ROUGH STONE AND GRAVEL QUARRY OF M/S.AGGREGATE MINES, PARTNER. THIRU.S.B.BASKAR, OVER AN EXTENT OF 3.82.0 HA LOCATED AT S.F.NOS. 212/2B (P), 212/2C (P), 213/2A, 213/2B AND 213/4 N KILKOLATHUR VILLAGE, CHEYYAR TALUK, TIRUVANNAMALAI DISTRICT, TAMIL NADU STATE.**

highest peak in the district is the Arunachaleshwar Arunachaleshwar. 811 m (prom: 614 m), Varakūr Malai. 445 m (prom: 264 m), Periya Malai. 399 m (prom: 223 m), Vedyappan Malai. 414 m (prom: 187 m), Kachirāppat Malai. 349 m (prom: 173 m), Valasa Malai. 285 m (prom: 121 m), Pulanji Malai. 278 m (prom: 110 m), Sulpakadi Durgam. 271 m (prom: 106 m) hill range.

**FIGURE 3. 24 10 KM RADIUS OF THE STUDY AREA GEOMORPHOLOGY MAP**

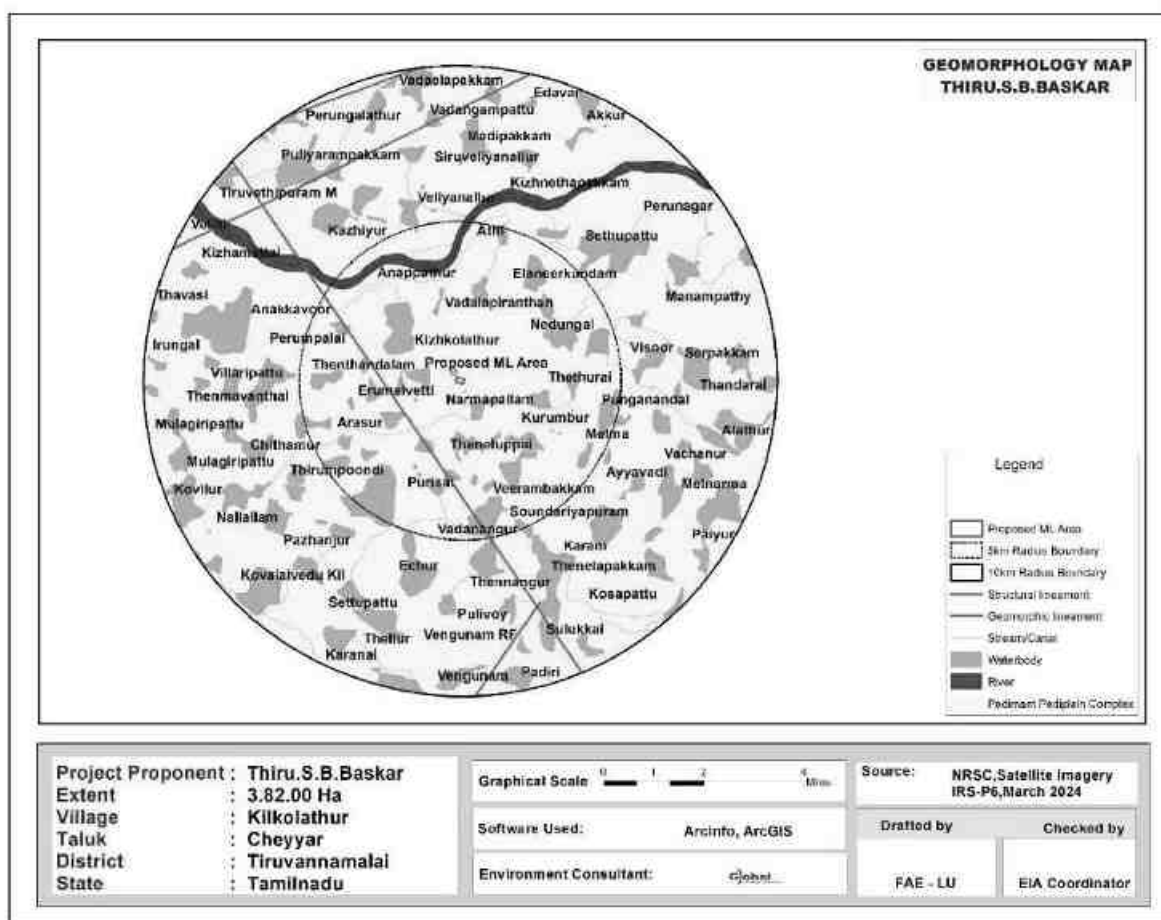

**Soil:** The soil types in the study area are mostly Calcareous black soil, Red loamy soil, clayey soil and Calcareous clayey soil (Figure 3.23.). Calcareous black soil (177.25 sq.km) was distributed over the study area. Red loamy soil is found in north,

DRAFT EIA/EMP FOR THE PROPOSED ROUGH STONE AND GRAVEL QUARRY OF M/S.AGGREGATE MINES, PARTNER. THIRU.S.B.BASKAR, OVER AN EXTENT OF 3.82.0 HA LOCATED AT S.F.NOS. 212/2B (P), 212/2C (P), 213/2A, 213/2B AND 213/4 N KILKOLATHUR VILLAGE, CHEYYAR TALUK, TIRUVANNAMALAI DISTRICT, TAMIL NADU STATE.

east, west and central part of the study area (108.43 sq.km). Clayey soil is found in north-western part of the study area (34.93 sq.km).

**FIGURE 3.25 10 KM RADIUS OF THE STUDY AREA SOIL TYPE MAP**

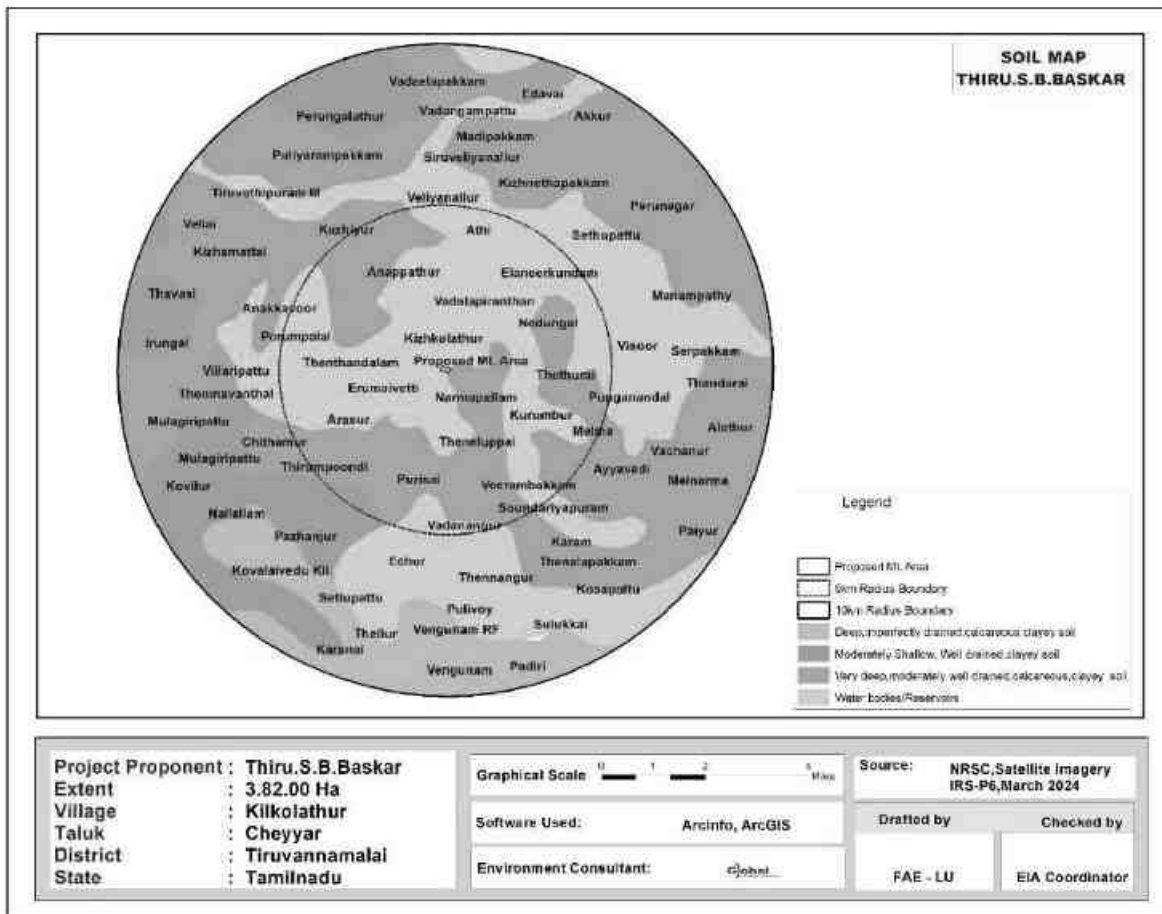

### 3.12.4 BELOW GROUND LEVEL (BGL)

Figure 3.26 & 3.27 shows the Non-Monsoon and Monsoon water level map of the study area.

**DRAFT EIA/EMP FOR THE PROPOSED ROUGH STONE AND GRAVEL QUARRY OF M/S.AGGREGATE MINES, PARTNER. THIRU.S.B.BASKAR, OVER AN EXTENT OF 3.82.0 HA LOCATED AT S.F.NOS. 212/2B (P), 212/2C (P), 213/2A, 213/2B AND 213/4 N KILKOLATHUR VILLAGE, CHEYYAR TALUK, TIRUVANNAMALAI DISTRICT, TAMIL NADU STATE.**

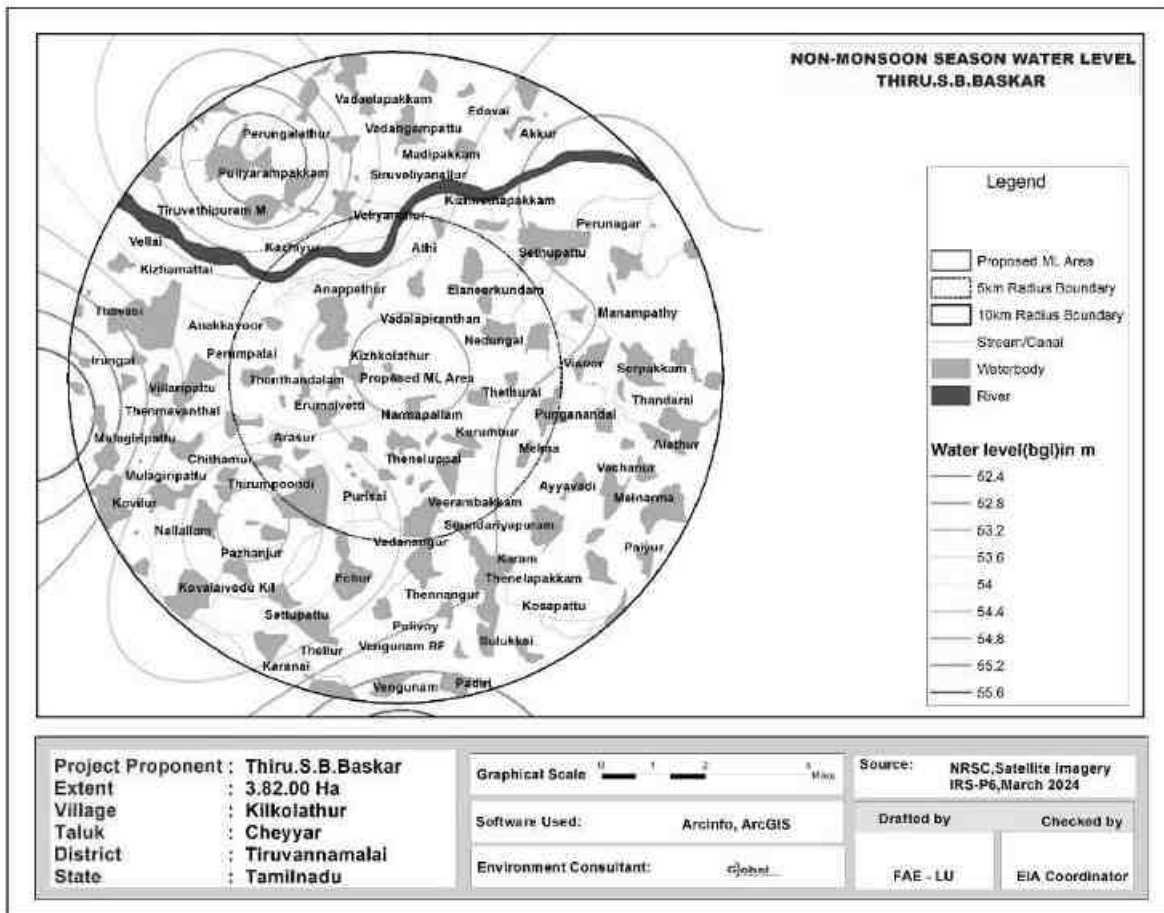

**FIGURE 3.26 NON-MONSOON WATER LEVEL MAP OF THE STUDY AREA**

**DRAFT EIA/EMP FOR THE PROPOSED ROUGH STONE AND GRAVEL QUARRY OF M/S.AGGREGATE MINES, PARTNER. THIRU.S.B.BASKAR, OVER AN EXTENT OF 3.82.0 HA LOCATED AT S.F.NOS. 212/2B (P), 212/2C (P), 213/2A, 213/2B AND 213/4 N KILKOLATHUR VILLAGE, CHEYYAR TALUK, TIRUVANNAMALAI DISTRICT, TAMIL NADU STATE.**

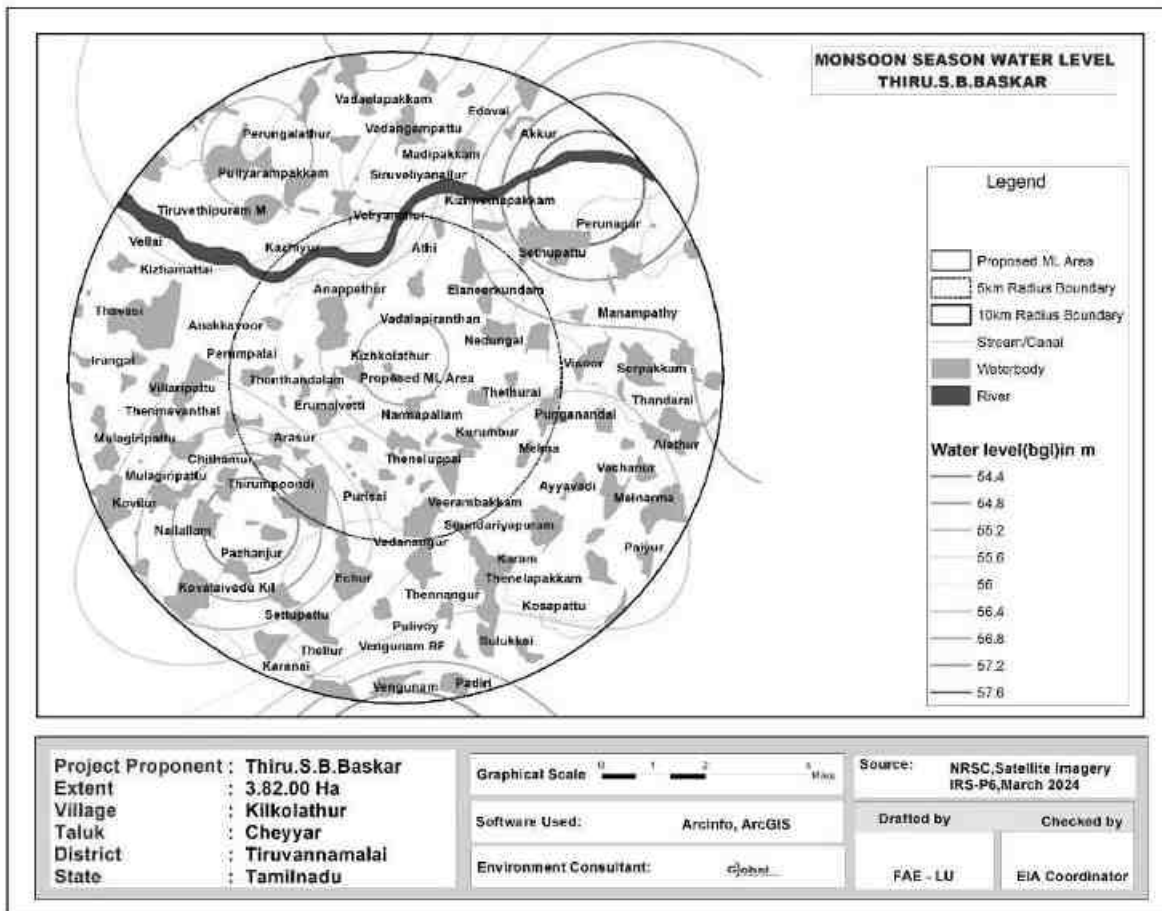

**FIGURE 3.27 MONSOON WATER LEVEL MAP OF THE STUDY AREA**

**3.12.5 FIELD INVESTIGATION**

The temporary seasonal streams water flow from center to outer most area. There is Chheyar river is located at a distance of 3.05 km in North west side and Tandarai Canal is located at a distance of 8.0 km north west direction away from the area. The water is temporarily found only during the rainy season.

In this representation in the two seasons, the water level substantially gets fall-down in the non-monsoon season, because of the rainfall impact and it extended up to the Monsoon season. Some of the wells water level is shallow depth in both seasons.



These dug wells are located nearby water bodies. So, clearly shows that surface water is impact in these wells.

The shallow depth of groundwater level in the monsoon season. It is interesting to note that the water level is increased because of heavy rainfall during the southwest and northeast monsoon. The groundwater table level is substantially increased in the monsoon season.

In the study area, the shallow aquifer is developed through dug wells and deeper aquifer through tube wells. The study has revealed that potential fractures are encountered at deeper levels. The water in the wells is available mainly monsoon and it reduces during non-monsoon demanding the groundwater. Bore wells are deep and it reflects that the yield is only better at deeper water levels.

Rain water collected in the tanks in the region acts as a good source of water during monsoon season. In order to increase the recharge, tanks, and percolation ponds may be provided with the recharge wells/recharge shafts penetrating this impervious layer to make it more effective in recharging the aquifer.

## CHAPTER 4

### **ANTICIPATED ENVIRONMENTAL IMPACTS AND MITIGATION MEASURES**

#### **4.1. INTRODUCTION**

This chapter deals with the various anticipated environmental impacts and mitigation measures of the proposed mining activity. The proposed method of mining is Opencast Semi Mechanized and the quarry operation involves Shallow Jack Hammer Drilling, Blasting, Excavation, Formation of benches, Loading and Transportation of minerals. The above activities may affect the surrounding environment like removal of rock mass, Loss of flora and fauna of the area, surface water discharge, change in air and water quality, etc., If adequate measures are not taken for the proposed operations, it will cause the environmental degradation of the area and it will lead to affect to the ecosystem of the surrounding environment.

In order to maintain the existing environmental scenario of the proposed mine lease area it is mandatorily required to assess the present ecology and environment of the proposed mine lease area and buffer area of the project before starting mining operations. The various environmental impacts which are identified by the proposed quarrying activities have been discussed below and its subsequent paragraphs.

- ❖ Land Environment
- ❖ Soil Environment
- ❖ Water Environment
- ❖ Air Environment
- ❖ Noise Environment
- ❖ Biological Environment
- ❖ Socio Economic Environment

#### **4.2. LAND ENVIRONMENT**

This is a proposed Rough Stone Quarry of M/s.Aggregate Mines Partner Thiru.S.B.Baskat S.F. No. 1 (P) (Bit-1A) over an extent of 3.82.0 Ha., in Kilkolathur Village, Cheyyar Taluk, Tiruvannamalai District, Tamil Nadu State. The method of mining is Opencast Semi mechanized with a bench width and height of 5m. It is proposed to excavate to 5,97,255 m<sup>3</sup> of Rough Stone & 62,368 m<sup>3</sup> of Gravel, in which 4,11,380 m<sup>3</sup> of rough stone & 62,368 m<sup>3</sup> of Gravel will be mined out in first five years and remaining 185875 m<sup>3</sup> rough stone will be mined out in second 5 year over an extent of 3.82.0 Ha. There is no stream/odai within the mine lease area.

The main anticipated impact on the Land Environment due to quarrying operation is change in Landscape, change in Land – use Pattern.

The entire mine lease area is patta land. The project area of 3.82.0 Ha (except unutilized area – 3.82.0 ha boundary barrier except in eastern direction, east side 10m safety distance for Govt. land) is proposed to be altered by effective quarrying operation such as excavation (3.10.0 Ha), Infrastructure 0.01), Road (0.02.0 Ha) and green belt will be developed in the safety zone of 0.69.0 Ha. The ultimate depth of quarrying is proposed with maximum depth of 47m BGL and will not intersect the ground water table.

### **4.3 ANTICIPATED IMPACTS AND MITIGATION MEASURES**

<b>Aspect</b>	<b>Impact</b>	<b>Mitigation measures</b>																															
<b>Topography</b>	<p>The area exhibits hilly terrain covered by rough stone formation. Quarrying activity will lead to change in geological setting of the area i.e., Due to the quarrying activity in the mine lease area will lead to affect the aesthetic view on the environment. Further, due to the movement of heavy vehicles in and around the mine lease area will lead to affect the surrounding agricultural lands, ecology and biodiversity, human habitations due to the emissions from vehicles like SO<sub>2</sub>, NO<sub>x</sub>, PM<sub>10</sub>, PM<sub>2.5</sub>, etc., The existing land use pattern is given as under.</p> <table border="1"> <thead> <tr> <th><b>Land Use</b></th> <th><b>Present Area (Hect)</b></th> <th><b>Area in use during the quarrying period (Hect)</b></th> </tr> </thead> <tbody> <tr> <td>Quarrying Pit</td> <td>Nil</td> <td>3.10.0</td> </tr> <tr> <td>Infrastructure</td> <td>Nil</td> <td>0.01.0</td> </tr> <tr> <td>Roads</td> <td>Nil</td> <td>0.02.0</td> </tr> <tr> <td>Green Belt</td> <td>Nil</td> <td>0.69.0</td> </tr> <tr> <td>Unutilized</td> <td>3.82.0</td> <td>Nil</td> </tr> <tr> <td><b>Total</b></td> <td><b>3.82.0</b></td> <td><b>3.82.0</b></td> </tr> </tbody> </table>	<b>Land Use</b>	<b>Present Area (Hect)</b>	<b>Area in use during the quarrying period (Hect)</b>	Quarrying Pit	Nil	3.10.0	Infrastructure	Nil	0.01.0	Roads	Nil	0.02.0	Green Belt	Nil	0.69.0	Unutilized	3.82.0	Nil	<b>Total</b>	<b>3.82.0</b>	<b>3.82.0</b>	<p>The major impact due to this project on land environment is the change in land use. Mining activity will be carried out upto a depth of 47m Below ground level. At the end of mining period, the quarried pit will act as a water reservoir to store the rain water.</p> <p>Land Use at the end of mine will be as follows.</p> <table border="1"> <thead> <tr> <th><b>Land Use</b></th> <th><b>Area in use during the quarrying period (Hect)</b></th> </tr> </thead> <tbody> <tr> <td>Area left for water body</td> <td>3.10.0</td> </tr> <tr> <td>Green Belt</td> <td>0.69.0</td> </tr> <tr> <td>Remaining area</td> <td>0.30.0</td> </tr> <tr> <td><b>Total</b></td> <td><b>3.82.0</b></td> </tr> </tbody> </table> <p>At the mine closure stage, 3.82.0 Ha of lease area will be left as rain water harvesting pond. 0.69.0 Ha will be developed with green belt. Greenbelt shall be developed around the mine lease area and the details has been given below.</p>	<b>Land Use</b>	<b>Area in use during the quarrying period (Hect)</b>	Area left for water body	3.10.0	Green Belt	0.69.0	Remaining area	0.30.0	<b>Total</b>	<b>3.82.0</b>
<b>Land Use</b>	<b>Present Area (Hect)</b>	<b>Area in use during the quarrying period (Hect)</b>																															
Quarrying Pit	Nil	3.10.0																															
Infrastructure	Nil	0.01.0																															
Roads	Nil	0.02.0																															
Green Belt	Nil	0.69.0																															
Unutilized	3.82.0	Nil																															
<b>Total</b>	<b>3.82.0</b>	<b>3.82.0</b>																															
<b>Land Use</b>	<b>Area in use during the quarrying period (Hect)</b>																																
Area left for water body	3.10.0																																
Green Belt	0.69.0																																
Remaining area	0.30.0																																
<b>Total</b>	<b>3.82.0</b>																																

**DRAFT EIA/EMP FOR THE PROPOSED ROUGH STONE AND GRAVEL QUARRY OF M/S.AGGREGATE MINES, PARTNER. THIRU.S.B.BASKAR, OVER AN EXTENT OF 3.82.0 HA LOCATED AT S.F.NOS. 212/2B (P), 212/2C (P), 213/2A, 213/2B AND 213/4 N KILKOLATHUR VILLAGE, CHEYYAR TALUK, TIRUVANNAMALAI DISTRICT, TAMIL NADU STATE.**

	<p>The ultimate pit dimension of the mine lease area is given below.</p> <table border="1" data-bbox="436 407 1008 753"> <thead> <tr> <th colspan="4">Ultimate Pit dimension at the end of Mining plan Period</th> </tr> <tr> <th>Pit No.</th> <th>Length (max) (m)</th> <th>Width (Avg) (m)</th> <th>Depth (max) (m)</th> </tr> </thead> <tbody> <tr> <td>I</td> <td>248</td> <td>124</td> <td>47 m Above ground level</td> </tr> </tbody> </table> <p>If mining is not done systematically it will leads to the dumping failure in the mining area.</p>	Ultimate Pit dimension at the end of Mining plan Period				Pit No.	Length (max) (m)	Width (Avg) (m)	Depth (max) (m)	I	248	124	47 m Above ground level	<table border="1" data-bbox="1081 256 1778 638"> <thead> <tr> <th>Year</th> <th>Species</th> <th>No. of trees</th> <th>Spacing</th> <th>Survival</th> </tr> </thead> <tbody> <tr> <td>I</td> <td rowspan="5">Azadirachta indica</td> <td>800</td> <td rowspan="5">3m x 3m</td> <td rowspan="5">80%</td> </tr> <tr> <td>II</td> <td>50</td> </tr> <tr> <td>III</td> <td>-</td> </tr> <tr> <td>IV</td> <td>-</td> </tr> <tr> <td>V</td> <td>-</td> </tr> <tr> <td colspan="2"><b>Total</b></td> <td><b>850</b></td> <td></td> <td></td> </tr> </tbody> </table> <p>Due to the thick vegetation around the mine lease area and sprinkling of water around the haul roads the dust emissions arises from the vehicles will be controlled. At the end of mining period, fencing will be provided around the mine lease area to arrest the entry of public/cattle to the mining area. The rough stone is proposed to quarry 5m bench height and 5m width with 45° slope and with conventional opencast semi-Mechanized method. As per the approved mining plan a safety distance of 7.5m shall be provided. There is no overburden anticipated during the entire Rough Stone quarrying operation. The excavated rough stone will be directly loaded into tipper to the needy crusher/other buyers.</p>	Year	Species	No. of trees	Spacing	Survival	I	Azadirachta indica	800	3m x 3m	80%	II	50	III	-	IV	-	V	-	<b>Total</b>		<b>850</b>		
Ultimate Pit dimension at the end of Mining plan Period																																					
Pit No.	Length (max) (m)	Width (Avg) (m)	Depth (max) (m)																																		
I	248	124	47 m Above ground level																																		
Year	Species	No. of trees	Spacing	Survival																																	
I	Azadirachta indica	800	3m x 3m	80%																																	
II		50																																			
III		-																																			
IV		-																																			
V		-																																			
<b>Total</b>		<b>850</b>																																			
<p><b>Drainage</b></p>	<p>Mine drainage is surface water or groundwater that drains from an active or abandoned mine. One of the adverse impact of mine drainage is it will contaminate the ground water.</p>	<p>As per the approved mining plan the ultimate pit limit is 47m (BGL). The ground water table is reported as 56m in rainy seasons. In the proposed mining plan only 47m below ground level has been envisaged as workable depth for safe &amp; economic quarrying for the entire lease</p>																																			

**DRAFT EIA/EMP FOR THE PROPOSED ROUGH STONE AND GRAVEL QUARRY OF M/S.AGGREGATE MINES, PARTNER. THIRU.S.B.BASKAR, OVER AN EXTENT OF 3.82.0 HA LOCATED AT S.F.NOS. 212/2B (P), 212/2C (P), 213/2A, 213/2B AND 213/4 N KILKOLATHUR VILLAGE, CHEYYAR TALUK, TIRUVANNAMALAI DISTRICT, TAMIL NADU STATE.**

		period. Hence the quarrying operation may not affect the ground water.
<b>Soil Quality and Agriculture</b>	In monsoon seasons due to the excavation of minerals soil erosion and sediment deposition will occur in the nearby water bodies.	It is proposed to quarry upto a depth of 47 m below ground level and the nearby water table is 56 m in rainy seasons. So, the mining activity will not affect the ground water. To prevent the soil erosion during monsoon season, garland drain will be constructed with silt traps.
<b>Visual impact on surrounding environment</b>	Quarrying activities and rock extraction generally cause several environmental effects on the surrounding areas. The alteration of landscape due to activities like excavation, drilling or blasting, in particular, often generates a visual impact on the receptors set in the surroundings. Among these effects, the shape, extent, or chromatic contrast of the mining surface with the original land form may represent a huge loss of appeal for the growth of new urban settlements.	The reclamation of the post mined quarry surface is aimed at restoring the ecological balance taking into account geological parameters but also local flora and climate. Further the ultimate depth of mining is 47 m in rainy seasons. In the post mining stage the quarried out pit will be used for rainwater harvesting.

#### **4.4 SOLID WASTE GENERATION AND MANAGEMENT**

The plastic waste generation is very negligible and it will be collected from the source level in specific dustbin and disposed through the municipal bins.

- Identification of solid waste generations
- Providing dustbins to collect with different color coding
- Creating awareness among the employees
- Developing common storage yards
- Disposal to the nearby municipal yards
- Record keeping
- Review once in quarter

#### **4.5 WATER ENVIRONMENT**

##### **4.5.1 Impact on Surface Water Resources**

There is no seasonal or perennial Odai within the M.L area. The drainage pattern of the region is plane to sub-dendritic. Surface run-off water of the M.L. area is drained through proposed drainage and collected in the bottom of the quarry and collected water will be used for same quarry operation as such for plantation & dust suppression.

The tank is situated at a distance of 42 m in western direction. Cheyyar River is located at a distance of 3.05 km in North west side and Tandarai Canal is located at a distance of 8.0 km north western direction of the proposed ML area. Water table is found at a depth of 56 in rainy seasons.

Since these water bodies are located outside the lease area and there is no discharge of effluent or any untreated water from the mines will be made into these water bodies, there is no major impact. The project proponent will restrict the mining operation only within the lease and no other work will be carried out near the canal or any area outside the mining lease.

#### 4.5.2 Impact due to Water use in Mines

In the proposed mines water will be mainly used for domestic purpose, dust suppression & plantation. Total water requirement for the project is 8.0 KLD which will be sourced from outside agencies. Negligible sewage of 1.35 KLD will be generated, for which a septic tank with soak pit will be set up. The water balance diagram is given below.

**FIG 4.1 WATER BALANCE DIAGRAM**

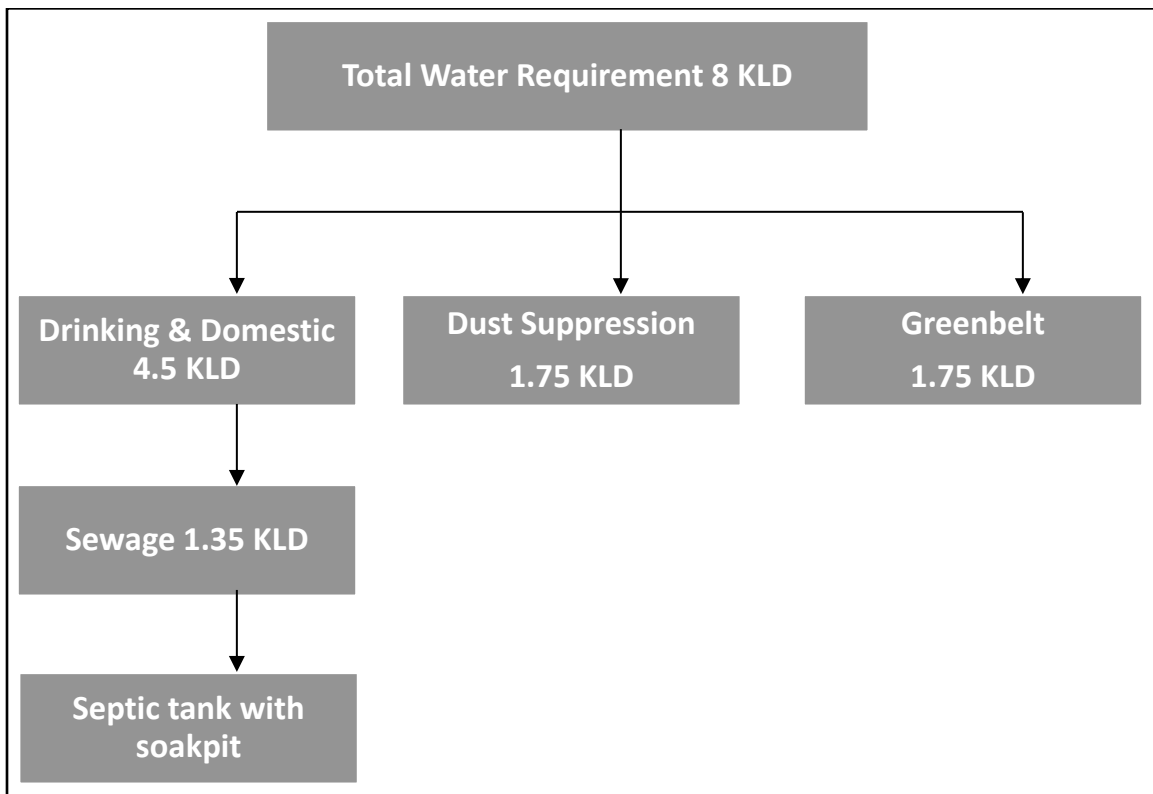

#### 4.5.3 Impact on Ground Water

The mining activity is not likely to intersect ground water as the ground water table occurs at a depth of 47m rainy seasons. The mining will go up to the maximum depth of 47m BGL. So, there will be no chance of intersecting the ground water table by the mining activity. So, the impact of mining on the ground water is not envisaged.



#### 4.5.4 Mitigation measures

- Entire lease area will be provided with proper garland drains.
- Check wears will be provided to prevent solids from wash off.
- Construction of garland drains around freshly excavated so that flow of water with loose material is prevented.
- The mine water will be passed through the natural slopes and valleys and gets accumulated in the settling tank (Bottom pit)

#### 4.5.5 Ground water environment in buffer zone

The scenario of ground water in Tiruvannamalai District is given below.

TABLE 4.1 Ground Water Level Status in Tiruvannamalai							
S. No.	Assessment Unit (Firka)	Net Annual Ground water availability	Existing gross ground water consumption for irrigation	Existing gross ground water consumption for domestic and industrial water supply	Existing gross ground water consumption for all uses	Stage of ground water development	Category
1	Tiruvannamalai	111,687.47	99,684.23	3,278.01	102,962.24	92	Over Exploited

Source: nwm.gov.in

It is planned to carry out appropriate rainwater harvesting schemes and artificial recharge schemes in the area.

## 4.6 VEGETATION

### 4.6.1 VEGETATION IN THE CORE ZONE

The mine lease area is devoid of major plantation. Shrubs and bushes are majorly found within the lease area. The proponent has planned to develop green belt in an area of 0.69.0 Ha. Trees like Pongamia pinnata, Syzigium cumini, Albizia lebbeck, Thespesia populnea, Bauhinia racemose, Cassia siamea, Azadirachta indica will be planted around the mine lease area. A total of 850 trees are planned to be planted. Spacing will be 3m x 3m.

### 4.6.2 FAUNA

There are no sanctuaries/national parks in the buffer zone of 10km study area. The commonly found fauna in the buffer zone are given in Chapter III. During mining activity the impacts and mitigation measures for Fauna are given in below table.

<b>Table 4.2 Impacts and mitigation measures for Fauna</b>		
<b>S.No.</b>	<b>Impact</b>	<b>Mitigation measure</b>
1	Fauna is affected due to noise and vibration.	Sirens will be blown before blasting in the mines. To reduce noise levels, plantation will be done. Blasting will be carried out only in the allotted time.
2	Dust generation due to mining activities	To reduce dust generation, mist sprayers will be used. During transportation, the material will be covered with tarpaulin. Water sprinkling will be done to reduce generation of pollutants.
3	Change in land use of the lease area	After the mine closure stage, the mine pit will be left as rain water collecting tank, which can attract bird population in the nearby areas.
4	Accidental falling of animals	To prevent entry of animals, the mine lease surrounding area will be properly fenced with barbed wire.

## **4.7 AIR ENVIRONMENT**

### **4.7.1 IMPACT DUE TO MINING OPERATION**

Impact prediction is a very important phenomenon in evaluating the environmentally potential adverse impacts for any proposed mine project. The impact prediction is always carried out under worst possible conditions so as to mitigate or to eliminate the environmental hazards. These predictions thus calculated are superimposed over the baseline data to calculate the net impact on the environment after the proposed mine Project comes into production.

### **4.7.2 IMPACT ON AIR ENVIRONMENT**

The impacts on air environment from a mining activity depend on various factors like production capacity, machinery involved, operations and maintenance of various equipments and vehicle. Apart from these, there will be other activities associated viz transportation of mineral and waste, stocking facilities and dump management within the mine lease area that may contribute to pollution.

### **4.7.3 Air Emissions**

The impacts on air environment from a mining activity depend on various factors like production capacity, machinery involved, operations and maintenance of various equipments and vehicle. Apart from these, there will be other activities associated viz transportation of mineral and waste, stocking facilities and dump management within the mine lease area that may contribute to pollution.

### **4.7.4 Quantitative Estimation of Impacts on Air Environment**

An attempt has been made to predict the incremental rise of various ground level concentrations above the baseline status in respect of air pollution due to proposed is 5,97,255 m<sup>3</sup> of Rough Stone & 62,368 m<sup>3</sup> of Gravel, in which 4,11,380 m<sup>3</sup> of rough stone & 62,368 m<sup>3</sup> of Gravel will be mined out in first five years and remaining

185875 m<sup>3</sup> rough stone will be mined out in second 5 year over an extent of 3.82.0 Ha by the open-cast semi-mechanised mining method.

The pollutants released into the atmosphere will disperse in the down wind direction and finally reach the ground at farther distance from the source. The concentration of ground level concentrations mainly depends upon the strength of the emission source and micrometeorology of the study area.

In order to estimate the ground level concentrations due to the emission from the proposed project, EPA approved Industrial Source Complex ISC AERMOD View Model has been employed.

The mathematical model used for predictions on air quality impact in the present study is ISC-AERMOD View-6.8.6. It is the next generation air dispersion model, which incorporates planetary boundary layer concepts.

The AERMOD is actually a modeling system with three separate components:

AERMOD (AERMIC Dispersion Model), AERMAP (AERMOD Terrain Preprocessor) and AERMET (AERMOD Meteorological Preprocessor).

Special features of AERMOD include its ability to treat the vertical inhomogeneity of the planetary boundary layer special treatment of surface releases, irregularly shaped area sources, a plume model for the convective boundary layer, limitation of vertical mixing in the stable boundary layer, and fixing the reflecting surface at the stack base.

The AERMET is the meteorological preprocessor for the AERMOD. Input data can come from hourly cloud cover observations, surface meteorological observations and twice-a-day upper air soundings. Output includes surface meteorological observations and parameters and vertical profiles of several atmospheric parameters.

The AERMAP is a terrain preprocessor designed to simplify and standardize the input of terrain data for the AERMOD. Input data include receptor terrain elevation data. Output includes, for each receptor, location and height scale, which are elevations used for the computation of airflow around hills.

**Salient features of the AERMOD model are given hereunder.**

- ❖ Excavation operations are considered as area sources.
- ❖ Transportation of material on haulage roads has been considered as line source

The predicted ground level concentrations for study period computed using AERMOD model are plotted as isopleths.

**4.7.5 Sources of Dust Emission**

The proposed mining is carried out by semi mechanized opencast method. The air borne particulate matter generated by ore handling operations, transportation and screening of ore is the main air pollutant. The emissions of sulphur dioxide (SO<sub>2</sub>), Oxides of Nitrogen (NO<sub>x</sub>) contributed by diesel operated excavation/loading equipment and vehicles plying on haul roads are marginal. Prediction of impacts on air environment has been carried out taking into consideration proposed production and net increase in emissions. Based on the various operations involved in the production of minerals, the various emission sources has been identified as given below.

- a. Area sources.
- b. Line sources.

Extraction of mineral from mine, are considered as area sources. Transportation of material from mining benches to various end points are considered as line sources. The impact of above sources on air environment is discussed below:

The other sources of air pollution are the dust generated during the movement of tippers on the haul road. Water tankers with spraying arrangement will be used for regular water sprinkling on the haul roads to ensure effective dust suppression. The tippers are well maintained so that exhaust smoke does not contribute abnormal values of noxious gases and un-burnt hydrocarbons.

#### **4.7.6 Emission Details**

All the emissions discussed above are quantified for proposed maximum production of 5,97,255 m<sup>3</sup> of Rough Stone & 62,368 m<sup>3</sup> of Gravel, in which 4,11,380 m<sup>3</sup> of rough stone & 62,368 m<sup>3</sup> of Gravel will be mined out in first five years and remaining 185875 m<sup>3</sup> rough stone will be mined out in second 5 year over an extent of 3.82.0 Ha by the open-cast semi-mechanised mining method. The existing air quality levels are covered in the baseline scenario.

Excavation, loading and transportation through tippers are the major sources, which are of significance. Therefore, the emissions considered for modeling are from drilling blasting, excavation & transportation rough stone.

The emissions are computed based on AP-42 emission factors. Operational hours, activity rate, wind speed and moisture content have been considered for estimation of emissions from point and area sources. For line source, apart from operational hours, activity rate, moisture, silt content and vehicle weight have been considered.

Predictions are carried out for the worst-case scenario of simultaneous operation of excavators (area sources) and tippers for transportation from mine pit to loading pit (line sources) over a distance of 500 m.

The number of working days has been taken at 300 days per year with 8 hours of operation/day, hence the concentrations predicted are considered to be the worst case. With control measures, the emissions have been taken at 30% of uncontrolled emissions for handling and 10% of uncontrolled emissions for transportation.

#### **4.7.7 Meteorological Data**

The meteorological data recorded continuously during the month of February 2024 – April 2024 on hourly basis on wind speed, wind direction and temperature has been

processed to extract the 24- hourly mean meteorological data as per the guidelines of IMD and MoEF for application of AERMOD model. Stability classes computed for the mean hours is based on guidelines issued by CPCB on modeling. Mixing heights representative of the region have been taken from the available published literature.

#### 4.7.8 Summary of Predicted Ground Level Concentrations

Ground level concentrations due to the mining activities have been estimated to know the incremental raise and extent of impact in the study area.

The maximum ground level concentration is estimated to be about 0.28  $\mu\text{g}/\text{m}^3$  of PM 2.5 & 2.89  $\mu\text{g}/\text{m}^3$  of PM10 within the mine area, where mining operations are being carried out. The impact of mining operations would be negligible beyond 0.5 km.

**Figure – 4.1** represents the spatial distribution of the predicted ground level concentrations of PM<sub>10</sub> due to emissions from mine.

#### 4.7.9 Emission sources & Quantification

Various point and non-point sources of emissions from Proposed Rough Stone Quarry of Thiru. Thiru.S.B.Baskar is quantified and presented below:

##### **THIRU. M/s. AGGREGATE MINES, THIRU.S.B.BASKAR – EMISSION DETAILS**

###### (I) Area Emissions – Total Material handling (Rough Stone)

Quantity, TPA	Rough Stone: 5,97,255 First 5 year 4,11,380 m3 Remaining 5 year Gravel: 62368
Operational Hours Per Year	2400
Activity Rate, t/hr.	403.56215
Emission of dust, g/t.	0.16
Emission of dust, g /hr.	59.07583333
Area of influence, m <sup>2</sup>	663
Uncontrolled emission rate g/s/m <sup>2</sup>	0.000029964
Controlled emission rate, PM10 g/s/m <sup>2</sup>	0.00000299647
Controlled emission rate, PM2.5 g/s/m <sup>2</sup>	0.0000019976

(II) Line Source – Transport of Rough Stone from Pit to Boundary

Quantity, TPA	Rough Stone: 5,97,255 First 5 year 4,11,380 m3 Remaining 5 year Gravel: 62368
Operational Hours Per Year	2400
Capacity of each Dumper (T)	10
Total No. of Tippers/ year	44960
Lead length/trip, Km	0.8
Total VKT/Year	75263
Emission Kg/VKT	0.28
Total emission Kg/Year	19998.04
Uncontrolled emission rate g/s/m	1.79788
Controlled emission rate, PM10 g/s/m	0.179788
Controlled emission rate, PM2.5 g/s/m	0.499411

Note: \*Emission factor computed based on wind speed of 2 m/s, and moisture content of 10 %. + Emission factor computed based on silt content of 10 % and moisture content of 10 %





**FIG 4.3 Isopleth of GLC Prediction for PM<sub>10</sub>**

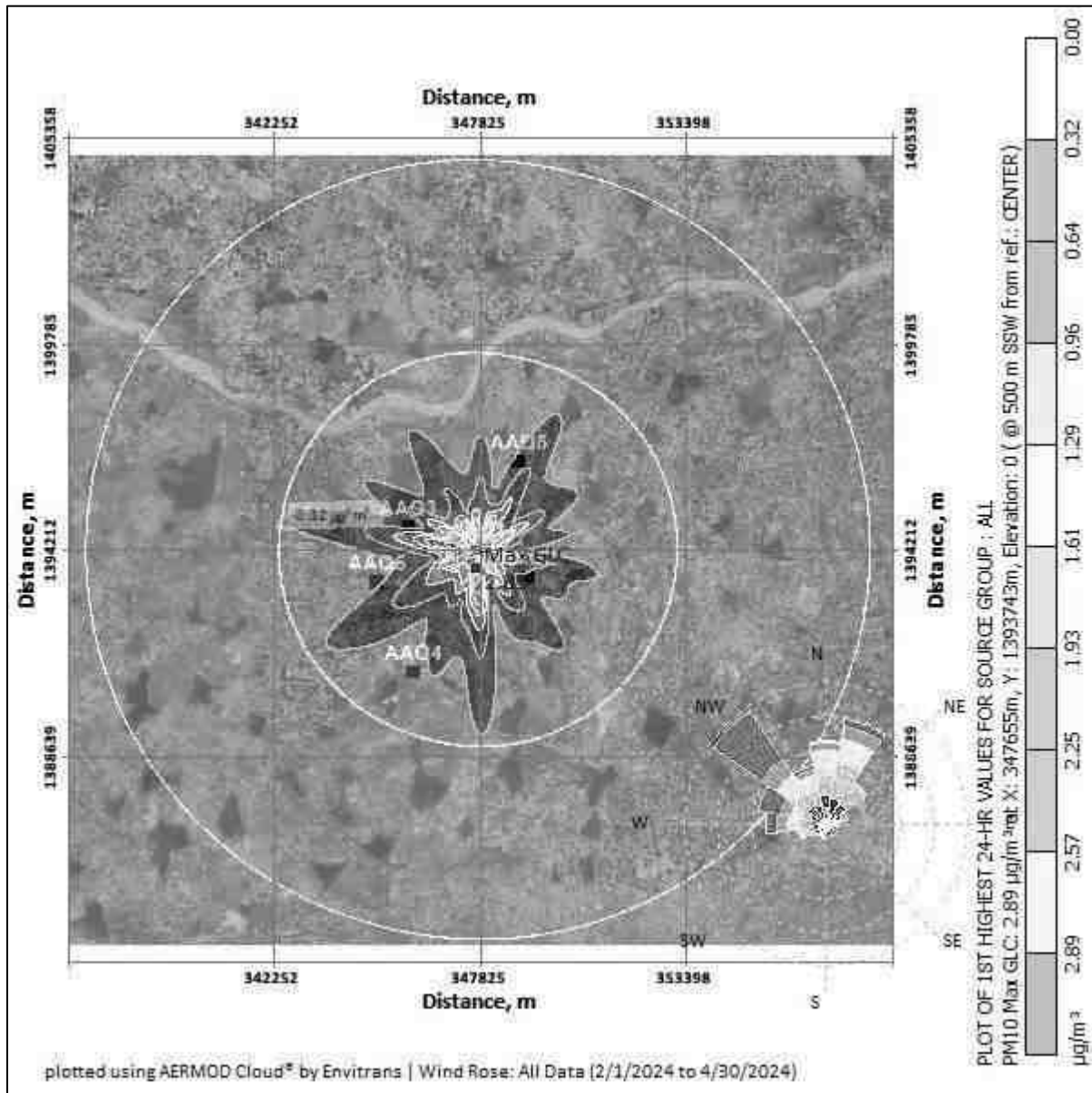





**Table 4.3 Concentrations of PM<sub>2.5</sub> after Project Implementation**

SL. No	Location	Background Concentration	Predicted incremental Concentration	Post Project Concentration	Statutory Limits in $\mu\text{g}/\text{m}^3$
1	Project site	28.45	0.28	28.73	60
2	Naramapallam	20.65	0.25	20.9	
3	Kikolathur	21.95	0.12	22.7	
4	Purisai	25.90	0.09	25.99	
5	Vada Alapiranthan Pudur	21.55	0.03	21.58	
6	Kulamanthai	21.05	0.05	21.21	

**Table 4.3 Concentrations of PM<sub>10</sub> after Project Implementation**

SL. No	Location	Background Concentration	Predicted incremental Concentration	Post Project Concentration	Statutory Limits in $\mu\text{g}/\text{m}^3$
1	Project site	61.75	2.89	64.64	100
2	Naramapallam	45.15	2.57	47.72	
3	Kikolathur	54.75	0.25	55	
4	Purisai	54.85	0.61	55.46	
5	Vada Alapiranthan Pudur	46.80	0.96	47.76	
6	Kulamanthai	46.40	0.32	46.72	

The above report seems that, even in the worst-case scenario, the resultant added concentrations with baseline figures show that the values of ambient air quality for PM<sub>10</sub> are in the range of 46.72  $\mu\text{g}/\text{m}^3$  to 64.64  $\mu\text{g}/\text{m}^3$  and for PM<sub>2.5</sub> are in the range of 21.21  $\mu\text{g}/\text{m}^3$  to 28.73  $\mu\text{g}/\text{m}^3$  which are within the statutory limits in each case. The mitigation measures undertaken in the mine for control of air pollution are given below.

- Wet drilling will be practiced in drilling operation.
- Water sprinkling will be done in haul roads & loading etc.
- The mines workers are provided with the dust masks.

- Three layer plantation in the safety zone.
- DG sets shall be periodically maintained as per manufacturer's specifications.

#### 4.8 NOISE ENVIRONMENT

The main noise generating source during mining operation and related activities are drilling, excavation, loading and transportation. Intermittent noise is generated due to operation of diesel generator.

##### 4.8.1 Likely Noise Levels in Lease Area due to mining activity

S.No.	Source Name	Noise Level in dB (A)
1	Diesel generator	105
2	Excavator Operation	90
3	Trucks movement	90
4	Drilling	102
5	Blasting	126

It is expected that the generated noise will be limited within the mine lease area and there will be no profound effect of noise on the buffer zone. The noise level will be maintained below the threshold limit by vigorous maintenance of the machineries. Wet drilling with dust extractor is being used to reduce the noise level during the mining operation.

Noise levels were measured in the lease area and in the nearby villages Naramapallam Village, Kikolathur Village, Purisai Village, Vada Alapiranthan Pudur and Kulamanthai Village. The values are given below.

**TABLE 4.4 Noise Levels in Monitoring Locations**

S. No.	Location	Distance and direction from Mine lease area	Day Equivalent (in dBA)	Night Equivalent (dBA)
1	Project site	Core Zone	51.0	41.7
2	Naramapallam	1.36 Km, E	50.0	39.6
3	Kikolathur	1.74 Km, W	48	39.6
4	Purisai	3.5 Km, S	49.2	40.2
5	Vada Alapiranthan Pudur	2.41 Km, N	45.7	40.5
6	Kulamanthai	2.57 Km, N	47.3	40.7

The noise levels are within the MoEF & CC limits of 55 dB(A) in the working area and in the buffer areas, the values are below the limit of 55 dB(A). Since, the residential area norm has been considered for all five locations mentioned above, during mining operation mine lease area will be considered as industrial area/quarry area for which DGMS norms 85 dB(A)/CPCB guidelines 75 dB(A)

#### 4.8.2 Impact of Noise due to mining

- ✚ Noise generation in mining is due to operation like drilling, blasting and transportation of minerals within and outside the lease area.
- ✚ As per DGMS (Directorate General of Mines Safety) limits, the acceptable noise level is 85 dB(A) for an exposure period of 8 hours.
- ✚ Exposure to loud noise can also cause high blood pressure, heart disease, sleep disturbances, and stress. Noise pollution also impacts the health and well-being of wildlife.
- ✚ Noise exceeding prescribed limits may cause impairment like abnormal loudness perception, tinnitus which causes a persistent high-pitched ringing in the ears, paracusis or distorted hearing.

#### 4.8.3 Mitigation measures for Noise level control

- ✚ As the distance between the source and receptor increases, the noise level decreases. Hence, there will be a natural attenuation.
- ✚ The proponent has planned to develop green belt in the periphery of the lease area which diminishes sound volume by dampening them.
- ✚ All the equipment/machinery/tippers involved will be properly maintained to control noise generation.
- ✚ Conducting regular health checkups for employees involved.
- ✚ Employees will be made to work on shifts to reduce their exposure time.
- ✚ Providing earplugs to all employees.
- ✚ Providing green walls/nets wherever possible.

By adopting these measures, the noise levels will be maintained well within MoEF & CC limits since the baseline value is low.

#### 4.9 IMPACTS DUE TO VIBRATION

There will be negligible vibration of ground due to the following activities.

- ✚ Due to Blasting
- ✚ Due to Drilling
- ✚ Due to movement of machinery

##### Impacts

- ✚ Though vibration will be only felt by the people working inside the lease area it is usually undesired.
- ✚ Vibration may also cause flyrocks.
- ✚ It may frighten the birds and small insects in the lease area. However, it will be felt only for a short period.

##### Mitigation measures

- ✚ The DG set will be kept within the acoustic enclosure made by the stone blocks.
- ✚ Drills will be equipped with sharp bits and wet drilling will be adopted.



- ✦ A well planned green belt is proposed for the mining to reduce noise level.
- ✦ Proper warning system before blasting will be adopted and clearance of the area before blasting will be ensured.
- ✦ Regular maintenance of the machineries and vehicles to reduce the noise level.
- ✦ Use of ear muffs by the workers with occupational exposure to noise.
- ✦ Carrying out blasting on limited scale, only from 12:00 PM to 2:00 PM
- ✦ Control of fly rock and vibration by maintaining peak particle velocity within the standard as prescribed by the DGMS and MOEF & CC.
- ✦ Shallow depth jackhammer drilling and blasting is proposed to be carried out with minimum use of explosive.
- ✦ Supervising blasting by competent and statutory Foreman/ Mines Manager.

#### **4.10 SOCIO ECONOMIC IMPACT**

The lease area is own Patta land. The proponent has planned to spend INR 5, 00,000 for CER activities.

#### **4.11 OCCUPATIONAL HEALTH**

##### **4.11.1 Impacts on humans due to various mining activities**

The occupational risk due to proposed mining may be due to drilling, blasting, excavation and transportation. A total of 30 workers will be engaged in the mining activity. Mining activity may cause various health problems to the mines workers as follows:

- Dust generated during excavation, drilling, stone cutting, sizing and transportation may cause health problems like Silicosis, Asthma, Tuberculosis and other respiratory lungs disorders.
- Heavy weight lifting by the workers may cause injuries to arms, legs and back.

- Noise generated during the mining activity may cause Noise Induced Hearing Loss (NIHL).

<b>Table 4.5 Impacts on humans due to various mining activities</b>		
<b>S.No.</b>	<b>Type of activity</b>	<b>Impact</b>
1	Dust generation due to drilling and blasting	Continuous exposure to dust causes Pneumonia, Tuberculosis, Rhematic arthritis and Segmental Vibration
2	Noise generation due to drilling and blasting	Short term impact will be lack of sleep, high blood pressure and heart ailments. Long term exposure may lead to partial or permanent deafness
3	Unexpected accidents	Risks include fly rocks, cracks or fissures due to improper mining methods

#### **4.11.2 Mitigation measures**

- The mines worker will be provided with dust mask to minimize the inhalation of the dust.
- Water sprinkling twice in a day is in practice on the haul roads, near excavation and roads to reduce the fugitive dust emission.
- Wet drilling and drilling with dust extractor will be practiced.
- Ear muffs will be supplied to the workers working in the noise prone area
- The mining site will be supplied with first aid facilities and the entire mines worker will have access to that.
- The mines workers will be well trained about the safety practices in the mining activities.
- As per Mines Rules, 1955, medical examination of employees at the initial stage and periodically, shall be done by a team of qualified medical officers provided by the project proponent.
- Regular medical checkup camps shall also be arranged for detection of occupational diseases and minor disease in the nearby rural population.

- Free checkup and medicine for treatment for their acute and chronic illness shall be provided by the lessee. Conducting periodical Medical Examination as per DGMS.
- Making all first aid kits available in mines office
- Keeping fire extinguisher in place
- Educating the employees about how to handle unexpected happenings
- Posting information containing emergency contact numbers in mines office
- By adopting all these measures, the safety of the employees working in the quarry will be ensured.

## **4.12 WASTE MANAGEMENT**

### **4.12.1 Solid Waste**

Since the entire mined out material will be utilized there will not be any solid waste generation from this project. However, the Solid waste (MSW) generated from administrative activities will be properly collected and disposed to Govt. Authorized yards / Re-cylers / Disposers.

### **4.12.2 Liquid Waste**

There is no process effluent generation from this mine. Hence no liquid waste is generated. Domestic wastewater i.e 0.35 KLD will be discharged in soak pit via septic tank.

### **4.12.3 Hazardous Waste Management**

In this project the following management practices will be followed:

In the quarrying operation, the source of hazardous waste is from machinery maintenance activities that are waste oil/ Waste lubricants / Used filters / Used Hydraulic hoses. The said hazardous waste are very negligible quantity , it will be properly collected in the source level, stored in impervious storage yards and

disposed off as per the Hazardous waste (Trans-boundary Movement) Management Rules, 2016.

#### **4.12.4 Plastic Waste**

Single use plastics/ use and throwaway plastics will be banned in the site as directed by the Tamil Nadu Government vide GO(Ms)No.84 regarding ban on use of plastic products. The employees will be encouraged to use compostable material or reusable material.

\*\*\*\*

## **CHAPTER 5**

### **ANALYSIS OF ALTERNATIVES**

#### **5.1 ALTERNATE TECHNOLOGY**

The mining technology is semi mechanized Opencast in single-shift operation without any change in technology. The operation will be carried out as per DGMS norms. No alternate technology will be used. Details of the technology used are given in Chapter II.

#### **5.2 ALTERNATE SITE**

The proposed project is a mining project and will be operated within the lease grant area. So, no alternate sites have been assessed. Since the resource (Rough Stone) is site-specific, the chosen location is the only site to carry out Rough Stone quarry.

## CHAPTER 6

# ENVIRONMENTAL MONITORING PROGRAMME

### 6.1 ENVIRONMENTAL MONITORING

Monitoring is done to measure the efficiency of control measures implemented. Regular monitoring of various environmental parameters like air, water, noise and soil environments is needed to assess the status of environment during the project operation.

A schedule is framed with timeline to monitor various parameters during the operation of the project. The schedule is framed based on MoEF& CC and Tamil Nadu State Pollution Control Board. In case the SEIAA/TNPCB/MoEF&CC or other statutory bodies demand monitoring of any additional parameter/factor, the same will also be done.

The proposed quarry is a small quarry. Hence the Mines-in-charge will be responsible for environmental related activities. After obtaining EC, the conditions mentioned in EC will be strictly followed. The Mines-in-charge will be responsible for implementing the conditions. EC compliance report will also be submitted periodically.

### 6.2 OBJECTIVES OF ENVIRONMENTAL MONITORING

The objectives of Environmental Monitoring is as follows.

- ✚ Monitoring and analysis of air and water samples
- ✚ Implementing the control and protective measures.
- ✚ Coordinating the environment related activities within the project as well as with outside agencies. Collecting statistics of health of workers and population of the surrounding villages. Green belt development etc.
- ✚ Monitoring the progress of implementation of Environmental Management Programme.

- ✚ Monitoring the noise generation in and around the project areas.
- ✚ Monitoring of wastewater treatment and disposal of solid waste.
- ✚ The laboratory will be suitably equipped for sampling/testing for various environmental pollutants.

### 6.3 ENVIRONMENTAL MONITORING SCHEDULE

To evaluate the effectiveness of Environmental Management Programme, regular monitoring of the important environmental parameters will be taken up. The frequency of monitoring different parameters is given in table 6.1.

Table 6.1 Environmental Monitoring Schedule			
Sl.No.	Description of Parameters	Parameters	Frequency
1	Air	Air Quality for SPM, PM-10, PM-2.5, SO <sub>2</sub> and NO <sub>x</sub>	24 hour average samples Once in a 3 month
2	Water	General, Physical, and chemical parameters	Once per season
3	Noise	Leq, L <sub>max</sub> , L <sub>min</sub> , Leq Day & Leq Night dB(A)	8 hour average samples Once in a 3 month
4	Soil	Physical and Chemical characteristics	Once per season

### 6.4 LOCATION

Monitoring of the above mentioned environmental parameters would be done at appropriate and sensitive areas. The exact location of monitoring is given as Figure – 3.4, 3.10, 3.12 & 3.14.

### 6.5 MEASUREMENT METHODOLOGY

#### (a) Ambient Air Quality

Ambient air quality will be monitored for SO<sub>2</sub>, NO<sub>x</sub>, PM<sub>10</sub> and PM<sub>2.5</sub>. The instruments like high volume air samplers and Respirable dust samplers would be used for this purpose. These parameters will be monitored as mentioned in the monitoring schedule previously.

**(b) Water Quality**

Water quality analysis will be done quarterly and the monitored parameters include pH, Temperature, TDS, etc. as specified by SPCB from time to time.

**(c) Noise Monitoring**

Noise level will be monitored in working environment mainly noise producing sources over the boundary and around the mining area.

**(d) Green Belt and Afforested Areas**

Continuous vigilance and monitoring of green belt will be done for performance and survival rate of the saplings. Watch and ward personnel will properly guard the plantation. Provision will be made for fertilizers application and watering on schedule.

**(e) Socio-Economics**

Socio-economic of the core and buffer zone details elaborated in Chapter-3.

**6.6 TECHNICAL ASPECTS OF MONITORING THE EFFECTIVENESS OF MITIGATION MEASURES**

The above monitoring schedule will be followed periodically. After collection of the data, the mines-in-charge will analyze the data obtained. The data thus obtained will be incorporated in the EC Compliance report submitted to the Regional office, MoEF&CC. The measurement methodologies will be as per CPCB/BIS/MoEF&CC/DGMS norms.

**6.7 EMERGENCY PROCEDURES**

In case of any emergency due to environmental conditions, the mines in-charge will immediately report to the top level management and the emergency response protocol will be implemented as per MoEF&CC/ SPCB / DGMS norms.



## 6.8 REPORTS TO BE GENERATED

The Project Proponent will maintain records of each test and its interpretation so as to formulate an adequate Environmental Management Plan. The set of records planned to be maintained by Project Proponent are given in below table 6.2.

<b>S.No.</b>	<b>Particulars</b>
1	Monitoring results for Air, Water & Soil.
2	Records of slope failure, land erosion & drainage.
3	Plantation Records
4	Environmental and related standards/ norms
5	Records pertaining to statutory consents, approvals.
6	Periodic Medical examination (PME) records.
7	Complain register (Environmental pollution)
8	Records on water and electricity consumption
9	Periodic progress records.
10	Environmental Expenses Records

## 6.9 DETAILED BUDGET AND PROCUREMENT SCHEDULES

The budget planned for environmental monitoring is given below.

**Table 6.3 - Environmental Management Plan Budget**

Sl. No	Mitigation Measure	Capital cost	Recurring Cost /Annum
1	Air Environment	108300	1127000
2	Noise Environment	50000	1141000
3	Water Environment	238000	245000
4	Implementation of EC, Mining Plan & DGMS Condition	1670000	1257000
5	GREEN BELT	520000	60000
6	Additional Key EMP Expenses	550000	10000
Total		41,00,000	38,400,00

**Total EMP Cost for 10 years is 524.10 lakhs .i.e., Rs.41.11 Lakhs of Capital Cost + Recurring cost of Rs. 482.99 Lakhs (For 10 Years)**

## **CHAPTER 7**

### **ADDITIONAL STUDIES**

The additional studies covered for this EIA / EMP report are,

1. Public consultation
2. Risk Assessment
3. Social Impact Assessment, R&R Action Plans
4. Cumulative Environmental Impact Assessment Study
5. A detailed Hydrogeological Study
6. Slope Stability plan

#### **7.1 PUBLIC CONSULTATION**

After the preparation of the draft EIA/EMP report, it must be submitted to the State Pollution Control Board. A public consultation will be conducted on behalf of the Pollution Control Board through the District Collector and the officials from the PCB. A prior notice must be issued about the event, along with the time and date, in two leading newspapers. The opinions, suggestions, demands, and objections of people, NGO environmentalists, etc. are sought, and the proceedings are recorded. The replies of the proponent and corresponding officials will be recorded in the final EIA/EMP report.

#### **7.2 RISK ASSESSMENT & MANAGEMENT**

##### **(a) Objectives**

Risk assessment is a method in method in which possible threats/hazards which may arise during mining operations are identified so that adequate machinery/equipment are made available in precaution. The objectives of environmental risk assessment are governed by the following, which excludes natural calamities:

- ✦ To identify the potential hazardous areas so that necessary design safety measures can be adopted to minimize the probability of accidental events.
- ✦ To identify the potential areas of environmental disaster which can be prevented by proper design of the installations and its controlled operation.
- ✦ To manage the emergency situation or a disastrous event, if any, from the mining operation.

The major hazards related to the mining activities are as follows

- ✦ Open cast bench slope failure
- ✦ Accident due to fall of quarry sides
- ✦ Accident due to machineries
- ✦ Accident due to explosives
- ✦ Accident due to large block cutting, separation and loading

Some of the common hazards are identified and the corresponding precautionary measures are drafted.

<b>Table 7.1 Hazards and Precautionary measures</b>		
<b>S.No.</b>	<b>Hazard</b>	<b>Precautionary measures</b>
1	Fire	Fire suppressants will be made available at mines office and explosive storage room.
2	Explosion	Controlled blasting will be done. DGMS norms will be strictly followed during blasting. Blasting will be done only by trained professionals.
3	Combustion of chemicals or hazardous substances	Combustible Substances are stored with all precautionary measures. Fire suppressant is made available at storage site
4	Landslide	Width, height and slope will be maintained as suggested by DGMS

5	Accidents during handlings	All vehicles will be properly maintained. Overloading will not be done. Only trained/certified people will be employed.
6	Accidental fall of people or animals	The lease area will be fenced properly. Only people working in the mines will be permitted to enter.

### 7.3 REHABILITATION AND RESETTLEMENT (R & R) PLAN

No land is acquired from people dwelling in the area. The lease area is an uninhabited land. No R & R plan is proposed.

### 7.4 CUMULATIVE ENVIRONMENTAL IMPACT ASSESSMENT STUDY

The details of other quarries located within the 500m radius of this project are provided below:

Table 7.2 Cluster Mines Details						
Sl. No	Name and address	G.O. No. and Date	Village and Taluk	S.F.No.	Extent (in Ha)	Period of lease
<b>Existing Quarries</b>						
1	Thiru.M.Durairaj, S/o.Munusamy,	Rc.No. 255/Kanimam/20 22 dated:25.10.2023	Kilkolathur Village, Cheyyar Taluk	211/4 & 5 (P)	1.43.5 Ha	15.06.2021 to 14.06.2026
2	Tvl.Glitz	Rc.No. 255/Kanimam/20 22 dated:25.10.2023	Kilkolathur Village, Cheyyar Taluk	193/1A , 1B, 1C & 2A1	2.13.0 Ha	07.06.2021 to 06.06.2021
1	Thiru.M.Durairaj, S/o.Munusamy,	Rc.No. 255/Kanimam/20 22 dated:25.10.2023	Kilkolathur Village, Cheyyar Taluk	211/4 & 211/5	2.19.5	5 Years 07.06.2013 to 06.06.2018  Expired
<b>Extent: 3.6.0 Ha</b>						

**DRAFT EIA/EMP FOR THE PROPOSED ROUGH STONE AND GRAVEL QUARRY OF M/S.AGGREGATE MINES, PARTNER. THIRU.S.B.BASKAR, OVER AN EXTENT OF 3.82.0 HA LOCATED AT S.F.NOS. 212/2B (P), 212/2C (P), 213/2A, 213/2B AND 213/4 N KILKOLATHUR VILLAGE, CHEYYAR TALUK, TIRUVANNAMALAI DISTRICT, TAMIL NADU STATE.**

<b>Proposed Quarries</b>					
S.No.	Name and address	Village & Taluk	S.F.No.	Extent (in Ha)	Remarks
1.	M/s.Aggregate Mines Partner Thiru.S.B.Baskar,	Kilkolathur Village, Cheyyar Taluk	212/2A (P), 212/2B (P), 212/2C (P), 213/2A, 213/2B and 213/4,	3.82.0 Ha	Proposed
<b>Total Extent: 7.38.5 Ha</b>					

A cumulative impact of these two proposed quarries has been studied and the details are given in Chapter IV.

## **7.5 AIR QUALITY IMPACT PREDICTION FOR THE CLUSTER**

The AERMOD atmospheric dispersion modeling (AERMOD Cloud remote version) is used for assessment of incremental Ground level concentration (GLC) for the cluster area. Area source model taken into consideration taking into consideration of wet drilling and loading of the cluster mines. Further line source model was taken into consideration for transportation through haul road. Baseline meteorological studies were conducted for the period of February to April 2024. The following sources are considered.

### **Emission sources & Quantification of the cluster area.**

Various point and non-point sources of emissions from Proposed Rough Stone Quarry of Thiru. Thiru.S.B.Baskar is quantified and presented below:

#### **THIRU. M/s. AGGREGATE MINES, THIRU.S.B.BASKAR – EMISSION DETAILS**

Area Emissions – Total Material handling (Rough Stone)

**DRAFT EIA/EMP FOR THE PROPOSED ROUGH STONE AND GRAVEL QUARRY OF M/S.AGGREGATE MINES, PARTNER. THIRU.S.B.BASKAR, OVER AN EXTENT OF 3.82.0 HA LOCATED AT S.F.NOS. 212/2B (P), 212/2C (P), 213/2A, 213/2B AND 213/4 N KILKOLATHUR VILLAGE, CHEYYAR TALUK, TIRUVANNAMALAI DISTRICT, TAMIL NADU STATE.**

Quantity, TPA	Rough Stone: 5,97,255 First 5 year 4,11,380 m3 Remaining 5 year Gravel: 62368
Operational Hours Per Year	2400
Activity Rate, t/hr.	403.56215
Emission of dust, g/t.	0.16
Emission of dust, g /hr.	59.07583333
Area of influence, m <sup>2</sup>	663
Uncontrolled emission rate g/s/m <sup>2</sup>	0.000029964
Controlled emission rate, PM10 g/s/m <sup>2</sup>	0.00000299647
Controlled emission rate, PM2.5 g/s/m <sup>2</sup>	0.0000019976

**(III) Line Source – Transport of Rough Stone from Pit to Boundary**

Quantity, TPA	Rough Stone: 5,97,255 First 5 year 4,11,380 m3 Remaining 5 year Gravel: 62368
Operational Hours Per Year	2400
Capacity of each Dumper (T)	10
Total No. of Tippers/ year	44960
Lead length/trip, Km	0.8
Total VKT/Year	75263
Emission Kg/VKT	0.28
Total emission Kg/Year	19998.04
Uncontrolled emission rate g/s/m	1.79788
Controlled emission rate, PM10 g/s/m	0.179788
Controlled emission rate, PM2.5 g/s/m	0.499411

Note: \*Emission factor computed based on wind speed of 2 m/s, and moisture content of 10 %. + Emission factor computed based on silt content of 10 % and moisture content of 10 %



**FIG 7.2 Isopleth of GLC Prediction for PM<sub>10</sub>**

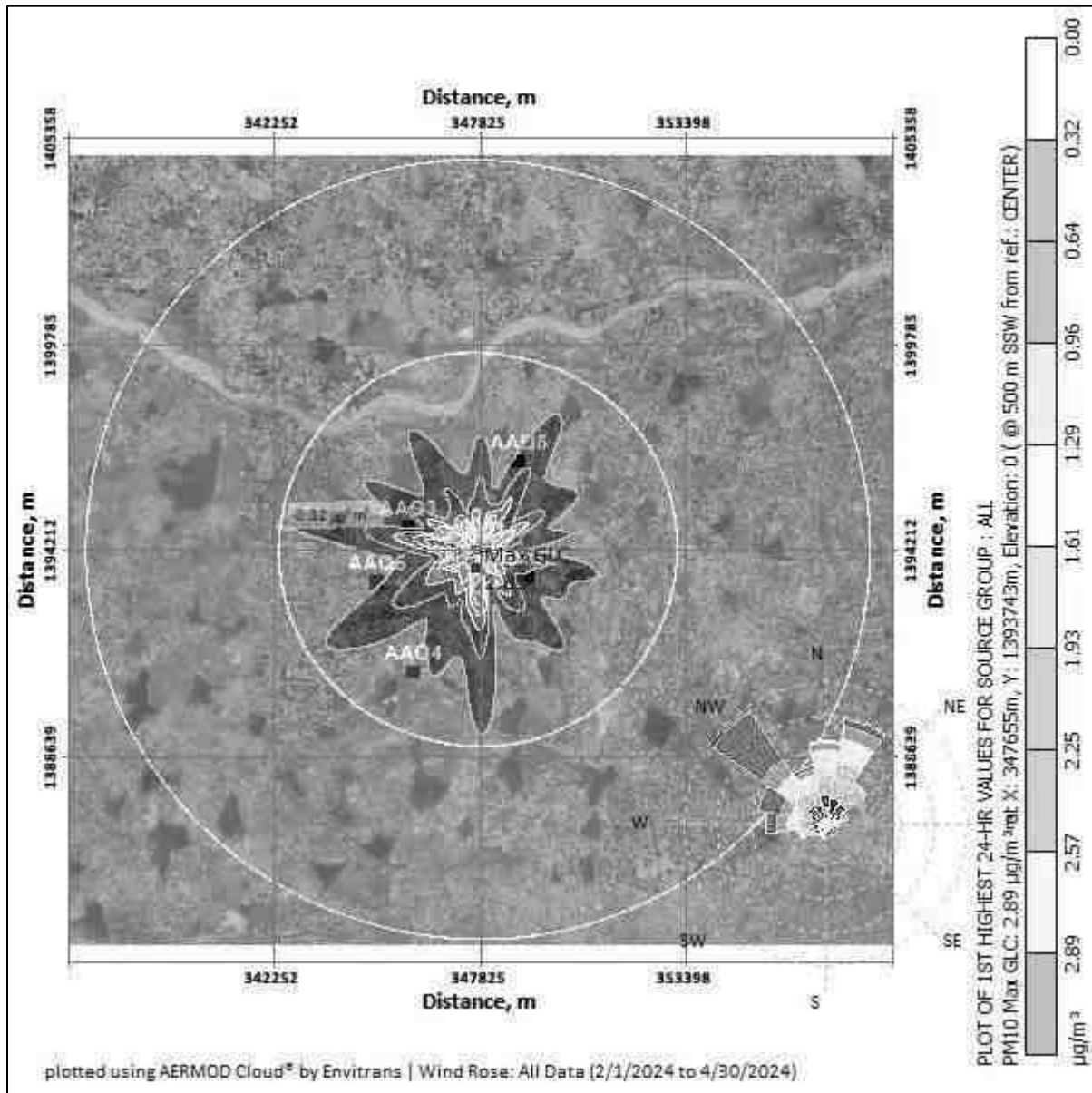

**FIG 7.3 Isopleth of GLC Prediction –Cumulative for PM<sub>2.5</sub>**







**Table 7.3 Concentrations of PM<sub>2.5</sub> after Project Implementation**

SL. No	Location	Background Concentration	Predicted incremental Concentration	Post Project Concentration	Statutory Limits in $\mu\text{g}/\text{m}^3$
1	Project site	28.45	0.28	28.73	60
2	Naramapallam	20.65	0.25	20.9	
3	Kikolathur	21.95	0.12	22.7	
4	Purisai	25.9	0.09	25.99	
5	Vada Alapiranthan Pudur	21.55	0.03	21.58	
6	Kulamanthai	21.05	0.05	21.21	

**Table 7.4 Concentrations of PM<sub>10</sub> after Project Implementation**

SL. No	Location	Background Concentration	Predicted incremental Concentration	Post Project Concentration	Statutory Limits in $\mu\text{g}/\text{m}^3$
1	Project site	61.75	2.89	64.64	100
2	Naramapallam	45.15	2.57	47.72	
3	Kikolathur	54.75	0.25	55	
4	Purisai	54.85	0.61	55.46	
5	Vada Alapiranthan Pudur	46.8	0.96	47.76	
6	Kulamanthai	46.4	0.32	46.72	

The above report seems that, even in the worst-case scenario, the resultant added concentrations with baseline figures show that the values of ambient air quality for PM<sub>10</sub> are in the range of 46.72  $\mu\text{g}/\text{m}^3$  to 64.64  $\mu\text{g}/\text{m}^3$  and for PM<sub>2.5</sub> are in the range of 21.21  $\mu\text{g}/\text{m}^3$  to 28.73  $\mu\text{g}/\text{m}^3$  which are within the statutory limits in each case. The mitigation measures undertaken in the mine for control of air pollution are given below.

- Wet drilling will be practiced in drilling operation.
- Water sprinkling will be done in haul roads & loading etc.
- The mines workers are provided with the dust masks.

- Three layer plantation in the safety zone.

DG sets shall be periodically maintained as per manufacturer's specifications.

### **Cumulative Impact on Traffic**

The mined out minerals will be transported by means of trucks to the consumers like crusher units for producing stone aggregates of different sizes or construction of roads, bridges, buildings and other buyers etc. The cumulative impact on traffic due to transportation of minerals from these three leases are provided below:

**Table 7. 6 – Impact on Traffic**

<b>Quarry</b>	<b>Description</b>	<b>Rough Stone Production Per day in tons</b>	<b>No. of Lorry Load per day</b>
P1		274	21
P2		41	12
<b>Total</b>			<b>33</b>

The proposed projects will bring 33 trips per day. The existing road can absorb this additional traffic due to this project. Various measures like proper maintenance of road, covering of the loaded truck with tarpaulin, water sprinkling will be carried out to ensure no adverse impact on the logistical front.

### **7.6 HYDROGEOLOGICAL STUDY**

The tank is situated at a distance of 42 m in west direction. Cheyyar River is located at a distance of 3.05 km in north west side and Tandarai Canal is located at a distance of 8.0 km north west direction of the proposed ML area. Due to the presence of these water bodies nearby, a detailed hydrogeological study has been done. As suggested in the Precise Area Communication letter, safety distances of 7.5m to adjacent Patta land and 10m to patta land.

### **7.7 SLOPE STABILITY STUDY**

The proposed quarry is a very small quarry and the production is also less. Opencast Semi-mechanized mining with a bench height of 5m and bench width of 5m and 45° Slope is proposed. The depth of mining is proposed as 47m (BGL), which is the ultimate pit limit. Also, there is no overburden since the entire mined out material will be utilized.

As far as technical factors are concerned, the following precautionary measures will be adopted:

- Strict adherence to DGMS norms
- Frequent inspection by Mines-in-charge/Mines Manager
- Bench height, width, slope will be as per DGMS norms

### **7.8 DISASTER MANAGEMENT PLAN**

Proper preventive mechanism exists already in the mines.

- Precautionary measures are well explained to all staff by the mines in-charge.
- PPE necessary for all staff are available in the quarry. No person is allowed to enter inside without PPE. Avoiding quarrying during unfavorable environmental conditions.
- Carrying out safe blasting by following DGMS norms
- Safety equipment like fire extinguisher, first aid kit, etc are present in the mine.
- Proper maintenance of machinery used for mining
- In case of any emergency, the contact numbers of mines in-charge, mines manager, Management contact are available in the mines office.

## **7.9 MINE CLOSURE PLAN**

The quarrying operation is proposed up to a depth of 47m (BGL) only, which will be achieved in 10 years. The ultimate pit dimension will be 248 x 124 x (47 BGL). After completion of quarrying operation, the mined out pit will be left as rain water harvesting pond. The quarry will be properly fenced with barbed wire.

## CHAPTER 8

### PROJECT BENEFITS

The project area is located on patta land, thereby causing no impact on the loss of agriculture or forest land. The project will create employment opportunities in the area. There will be no adverse effect of mining on the socioeconomic status of the people; rather, mining activities will improve their standard of living. The mining activity creates employment opportunities for the local people, and this definitely raises their economic status. Apart from the overall beneficial impact of the project on the local people of the region, it is felt necessary to augment facilities in the fields of education, health, and social awareness, including concern for the environment and ecosystem.

The mining activity at proposed Rough Stone of M/s.Aggregate Mines Partner Thiru.S.B.Baskar will create direct employment opportunity for 30 local people. As per MOEF & CC Notification CER cost is arrived for an amount of 2.90 Lakhs @ 2% of the project cost. However, the project proponent has revised CER cost as 10.00 Lakhs for project surrounding schools development.

## CHAPTER 9

### ENVIRONMENTAL COST BENEFIT ANALYSIS

Environmental Cost Benefit Analysis is recommended during the scoping stage, if needed. In the ToR granted by SEIAA, Tamil Nadu it is not recommended. Hence not applicable.



## **CHAPTER 10**

### **ENVIRONMENTAL MANAGEMENT PLAN**

#### **10.1 OBJECTIVES**

The Environmental Management Plan is developed to ensure that a project is implemented in an environmentally sustainable manner, where all contractors and subcontractors, including consultants, understand the potential environmental risks arising from the project and take appropriate actions to minimize those risks. EMP also ensures that the project implementation is carried out in accordance with the planned design and by taking appropriate mitigation measures to reduce adverse environmental impacts during the project's life cycle. The impacts due to this mining project are detailed in Chapter 4 and Mitigation measures at the source level and an overall Management Plan at the site level are elaborated on in this chapter.

#### **10.2 BASIC OF EMP**

The Environmental Management Plan for the proposed project activities is formulated taking into considerations the following key environmental issues.

- ✦ Project activities
- ✦ Studies on Environmental Impact Assessment
- ✦ Air & water pollution control
- ✦ Working zone environment improvement
- ✦ Occupational hazards & safety
- ✦ Environmental monitoring facilities
- ✦ Environmental management costs

EMP covers all phases of the project considering the impacts with mitigation measures and monitoring programme. The plan outlines the measures that will be undertaken to ensure compliance with environmental legislations and to minimize adverse impact. Details of EMP measures for implementation in the mine are given below.

<b>Table 10.1 Environmental Management Plan</b>	
<b>Environmental Parameter</b>	<b>Mitigation Measures</b>
Air	Wet drilling to suppress the dust emission from drill machine
	Regular water sprinkling on haulage road through fixed water sprinkler.
	1.75 KLD of water will be used for dust suppression.
	Avoiding blasting during high wind period, night times and temperature inversion periods.
	Regular grading of haul road to clear accumulation of loose material.
	It will be ensured that vehicles are properly maintained to comply with exhaust emission requirements
	Maintenance as per operator manual of the equipment and machinery in the mines to minimizing air pollution
	Ambient Air Quality Monitoring carried out in the project area and in surrounding villages to assess the impact due to the mining activities and the efficacy of the adopted air pollution control measures.
	Afforestation for control of dust.
Surface water	The tank is situated at a distance of 42 m in west direction. Cheyyar River is located at a distance of 3.05 km in north west and Tandarai Canal is located at a distance of 8.0 km north western direction of the proposed ML area. Adequate safety distance is left. No dumping of material or discharge will be done in or near the river or water body.

**DRAFT EIA/EMP FOR THE PROPOSED ROUGH STONE AND GRAVEL QUARRY OF M/S.AGGREGATE MINES, PARTNER. THIRU.S.B.BASKAR, OVER AN EXTENT OF 3.82.0 HA LOCATED AT S.F.NOS. 212/2B (P), 212/2C (P), 213/2A, 213/2B AND 213/4 N KILKOLATHUR VILLAGE, CHEYYAR TALUK, TIRUVANNAMALAI DISTRICT, TAMIL NADU STATE.**

	<p>Surface runoff management structures like garland drain of required length which is connected to a settling pond will be constructed around the quarry to collect the rain water.</p> <p>Monthly or after rainfall, inspection will done to ensure performance of water management structures and systems.</p> <p>There is no discharge of any effluent into nearby water bodies.</p>
Ground Water	<p>The quarrying operation is proposed upto a depth of 47m below ground level, Water table is found at a depth of 47 in rainy seasons, hence the project will not intersect the Ground water table during entire quarry period.</p>
Water Consumption and Wastewater generation	<p>Water required for this project will be sourced from vendors.</p>
	<p>Domestic wastewater generation of 1.35 KLD will be treated in septic tank with soak pit.</p>
	<p>Conduct ground water and surface water monitoring for parameters specified by CPCB</p>
Noise	<p>The workers employed are provided with protection equipment, earmuffs and ear- plugs for the protection from high noise level generated at the mine site wherever required.</p>
	<p>Noise levels are controlled by using optimum explosive charge, proper delay detonators and proper stemming to prevent blow out of holes.</p>
	<p>Development of thick greenbelt all along the safety Zone (7.5 m and 10m) of the project area to attenuate the noise and the same will be maintained.</p>
	<p>Preventive maintenance of mining machinery and replacement of worn-out accessories to control noise generation.</p>
	<p>Annual ambient noise level monitoring are carried out in the project area and in surrounding villages to access the impact due to the mining activities and the efficacy of the adopted noise control measures. Additional noise control measures will be adopted if required as per the observations during monitoring.</p>
Ground Vibration and Fly Rock Control	<p>Controlled blasting using delay detonators will be carried out to maintain the PPV value well within the prescribed standards of DGMS.</p>
	<p>Drilling and blasting will be carried under the supervision of qualified persons.</p>

	Will be Ensured that blast holes are adequately stemmed for the depth of the hole and stemmed with suitable angular material.
	To be Undertake noise or vibration monitoring.
Land Environment	At conceptual stage, the mining pits will be converted into Rain Water Harvesting pit. Remaining area will be converted into greenbelt area.
	No external dumping i.e., outside the project area. The entire material will be sold.
	Garland drains with catch pits / settlement traps to be provided all around the project area to prevent run off affecting the surrounding lands.
	The periphery of Project area will be planted with thick plantation to arrest the fugitive dust, which will also act as acoustic barrier.
	Frequent Soil and ground water testing as per Environmental Monitoring Plan.
Top Soil / Overburden	There is no overburden anticipated during the quarrying operation.
Biological Environment	During mining, thick plantation will be carried out on the mentioned safety zone areas.
	The main attributes that retard the survival of sapling is fugitive dust, this fugitive dust can be controlled by water sprinkling on the haul roads and installing a sprinkler unit near the newly planted area.
	Regular review on Green belt development programme.
	Year wise greenbelt development plan mentioned in Chapter III will be monitored.

### **10.3 ADMINISTRATION AND TECHNICAL SETUP**

Since this is a very small quarry, the mines in-charge will take care of all environment related aspects. He will ensure effective implementation of environment management plan and to ensure compliance of environmental statutory guidelines through Mine Management Level. The action plan for monitoring consists of monitoring of following environmental components.

- ✚ Monitoring of the water/ waste water quality, air quality and solid waste generated.
- ✚ Analysis of the water and air samples collected through external laboratory.
- ✚ Implementation and monitoring of the pollution control and protective measures/ devices which shall include financial estimation, ordering, installation of air pollution control equipment, waste water treatment plant, etc.
- ✚ Co-ordination of the environment related activities within the project as well as with outside agencies.
- ✚ Collection of health statistics of the workers and population of the surrounding villages.
- ✚ Green belt development.
- ✚ Monitoring the progress of implementation of the environmental monitoring programme.
- ✚ Compliance to statutory provisions, norms of State Pollution Control Board, Ministry of Environment and Forests and the conditions of the environmental clearance as well as the consents to establish and consents to operate.

**Fig. 10.1 Organization Chart**

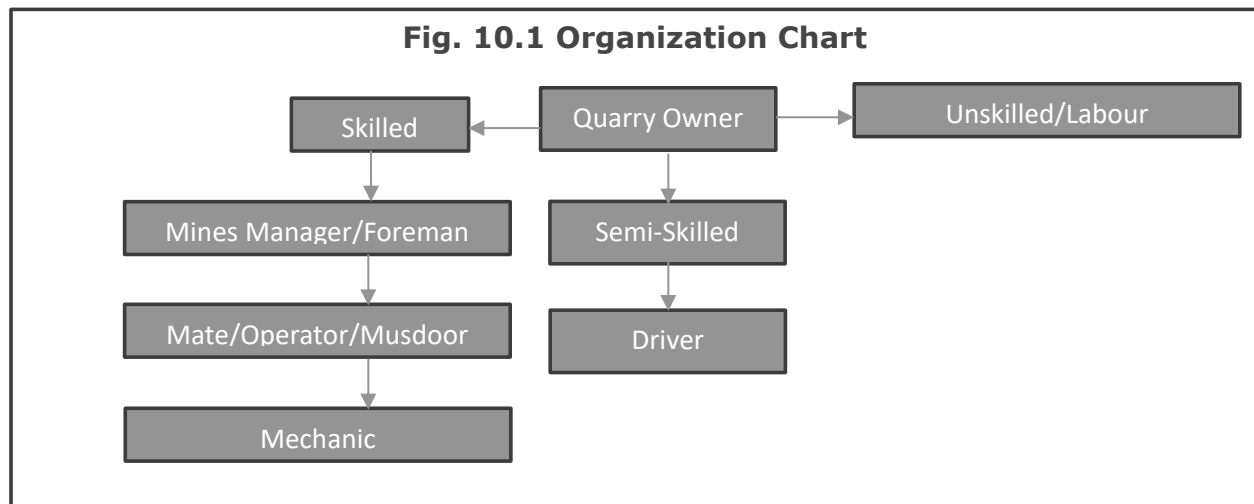

1	Skilled	Mines Manager	1 No
		Foreman/Mate	2 Nos
		Operator	10 Nos
		Mechanic	1 No
2	Semi-Skilled	Diver	4 Nos
3	Un-skilled	Labours	12 Nos
Total			30 Nos

#### **10.4 ENVIRONMENTAL POLICY**

- The Project Proponent has stipulated a well-defined Environmental policy by which the lessee is committed to conducting business with a strong environmental conscience towards the community, customers, and employees. The Environment policy is given as below.
- The Environment policy of "Rough Stone & Gravel Quarry of Thiru. M/s.Aggregate Mines Partner Thiru.S.B.Baskar" is that the rules and commitment are driven towards conservation of the environment.
- The lessee is committed to efficient use of natural resources based on the reduce, recycle and reuse method.
- The project is committed to the identification of possible impacts and will take the necessary management steps to mitigate the impacts.
- Environment performance will be regularly monitored and reported for

continual improvement of our environment and health performance.

## **10.5 OCCUPATIONAL SAFETY & HEALTH MANAGEMENT**

Occupational safety and health are very closely related to productivity and a good employer-employee relationship. The main factors affecting occupational health in quarries are fugitive dust and noise. Safety of employees during quarrying operations and maintenance of mining equipment will be taken care of as per the Mines Act 1952 and Rule 29 of the Mines Rules 1955. To avoid any adverse effect on the health of workers due to dust, noise, and vibration, sufficient measures have been provided. The health status of workers in the mine will be regularly monitored under an occupational surveillance programme. Under this programme, all employees are subjected to a detailed medical examination at the time of employment. Before the induction of employees, a pre-medical checkup is done. In addition, a periodical medical checkup will be done annually for all employees.

## **10.6 COST OF ENVIRONMENTAL CONTROL MEASURES**

The effective implementation of EMP is not only reduce pollution load and comply the regulatory requirement but also increase productivity and improve marketability of product. The capital and recurring cost of EMP for the cluster of mines has been given in below table.

**Table 10.2 - Environmental Management Plan Budget**

Sl. No	Mitigation Measure	Capital cost	Recurring Cost /Annum
1	Air Environment	108300	1127000
2	Noise Environment	50000	1141000
3	Water Environment	238000	245000
4	Implementation of EC, Mining Plan & DGMS Condition	1670000	1257000
5	GREEN BELT	520000	60000
6	Additional Key EMP Expenses	550000	10000
Total		41,00,000	38,400,00

Total EMP Cost for 10 years is 524.10 lakhs  
i.e., Rs.41.11 Lakhs of Capital Cost + Recurring cost of Rs. 482.99 Lakhs (For 10 Years)

## **10.7 CONCLUSION**

Various aspects of mining activities were considered, and related impacts were evaluated. Considering all the possible ways to mitigate the Environmental concerns, an Environmental Management Plan was prepared, and INR 10,00,000 has been allocated for the same. The EMP is dynamic, flexible, and subjected to periodic review. For projects where major environmental impacts are associated, EMP will be under regular review. Thus, the proper steps will be taken to accomplish all the goals mentioned in the EMP, and the project will have a positive impact on the study area.



## CHAPTER 11

### SUMMARY& CONCLUSION

#### **11.1 INTRODUCTION**

M/s.Aggregate Mines Partner Thiru.S.B.Baskar has obtained Precise Area Communication Letter from Deputy Director, Department of Geology and Mining, Tiruvannamalai. Total production is 5,97,255 m<sup>3</sup> of Rough Stone & 62,368 m<sup>3</sup> of Gravel, in which 4,11,380 m<sup>3</sup> of rough stone & 62,368 m<sup>3</sup> of Gravel will be mined out in first five years and remaining 185875 m<sup>3</sup> rough stone will be mined out in second 5 year over an extent of 3.82.0 Ha located in S.F. No. 212/2A (P), 212/2B (P), 212/2C (P), 213/2A, 213/2B and 213/4 at Kilkolathur Village, Cheyyar Taluk, Tiruvannamalai District, Tamil Nadu State.

As per EIA notification, 2006 and its subsequent amendments the proposed "Rough Stone and Gravel Quarry of M/aggregate Mines Partner Thiru.S.B. Baskar" mines cluster falls under Schedule 1(a) of EIA Notification and its subsequent amendments the project comes under Category B1. The ToR for preparation of EIA/EMP report of the project was approved vide letter No. SIA/TN/MIN/452472/2023 Dated 02.04.2024. This report has been prepared in line with the approved TOR for production of maximum excavation of 5,97,255 m<sup>3</sup> of Rough Stone & 62,368 m<sup>3</sup> of Gravel, in which 4,11,380 m<sup>3</sup> of rough stone & 62,368 m<sup>3</sup> of Gravel will be mined out in first five years and remaining 185875 m<sup>3</sup> rough stone will be mined out in second 5 year of Gravel formation.

S.No.	Description	Status/Remarks
1.	Sector	Non-coal mining
2.	Category of the project	B1
3.	Proposed mineral	Rough Stone and Gravel
4.	Type of Lease	Fresh Lease
5.	Extent of the lease	3.82.0 Ha
6.	Proposed depth of Mining	47m (BGL)

**DRAFT EIA/EMP FOR THE PROPOSED ROUGH STONE AND GRAVEL QUARRY OF M/S.AGGREGATE MINES, PARTNER. THIRU.S.B.BASKAR, OVER AN EXTENT OF 3.82.0 HA LOCATED AT S.F.NOS. 212/2B (P), 212/2C (P), 213/2A, 213/2B AND 213/4 N KILKOLATHUR VILLAGE, CHEYYAR TALUK, TIRUVANNAMALAI DISTRICT, TAMIL NADU STATE.**

7.	Method of mining	Opencast Semi-mechanized
8.	Proposed lease period	10 Years
9.	Proposed Environmental Clearance	10 Years
10.	Proposed production quantity for five years	Rough Stone 5,97,255 m <sup>3</sup> (First Five year) 185875 m <sup>3</sup> (Remining Year) Gravel - 62,368 m <sup>3</sup>

The Lessee M/s.Aggregate Mines Partner Thiru.S.B. Baskar is an individual with sound experience in the identification, quarrying and marketing of Rough Stone and Gravel formation. The proposed land is a patta land and attached as **Annexure 6**.

### **11.2 LOCATION**

This project site is located in Kilkolathur Village, Cheyyar Taluk, Tiruvannamalai District, Tamil Nadu State. with Latitude 12°36'26.98"N to 12°36'33.95"N and Longitude: 79°35'48.97" E to 79°35'59.76" E with Survey of India Topo Sheet No. 57 P/10. To conduct the study, the proposed mine lease area (core zone) and an impact zone of 10 km radius (called buffer zone) around the proposed mine site were considered. The EIA report is based on three months baseline data (i.e. February 2024 to April 2024)

### **11.3 GEOLOGY**

The rock type noticed in the area for lease is Charnockite which contains mostly Quartz and Feldspar with some ferromagnesian minerals. The Charnockite is part of peninsular Gneisses, a high grade metamorphic rock. The strike of the Charnockite formation is N40°E – S40°W with vertical dipping.

### **11.4 PROJECT DESCRIPTION**

This is a proposed Rough Stone quarry by Opencast Semi-mechanized mining method with drilling and blasting. The quarrying is restricted up to a depth of 47m below ground level. The geological reserves is estimated to be 17,23,680 m<sup>3</sup> of Rough

stone, 76,608 m<sup>3</sup> of gravel. The mineable reserve calculated by deducting 10m safety distance and bench loss. The mineable reserves is 5,97,255 m<sup>3</sup> of Rough Stone & 62,368 m<sup>3</sup> of Gravel, in which 4,11,380 m<sup>3</sup> of rough stone & 62,368 m<sup>3</sup> of Gravel will be mined out in first five years and remaining 185875 m<sup>3</sup> rough stone will be mined out in second 5 year over an extent of 3.82.0 Ha.

- It is proposed to quarry out rough stone with 5m bench height, 5m width with 47° slope using conventional Open cast Semi-Mechanized method. The quarry operation involves shallow jack hammer drilling, slurry blasting, excavation, Loading and transportation of Rough Stone.
- There is no overburden anticipated during entire rough stone quarrying operation.

S.No.	Type of Detail	Description
1	Sector	1(a) Non coal mining
2	Fresh/Existing project	Fresh project
3	Category	B1
4	Nature of mineral	Minor mineral, Rough Stone and Gravel
5	Production	Rough Stone 5,97,255 m <sup>3</sup> (First Five year) 185875 m <sup>3</sup> (Remining Year) Gravel - 62,368 m <sup>3</sup>
6	Life	10 years
7	Waste generation and management	There is no overburden anticipated during the quarrying operation. Hence, no waste generation.
8	Bench height and width	Height and Width - 5m
9	Ultimate pit depth	47m (BGL)
10	End use	Rough Stone and Gravel will be loaded into tippers to needy buyers for producing aggregates, M-sand.

### **11.5 PROJECT REQUIREMENTS**

The requirements of the project is given below.

**DRAFT EIA/EMP FOR THE PROPOSED ROUGH STONE AND GRAVEL QUARRY OF M/S.AGGREGATE MINES, PARTNER. THIRU.S.B.BASKAR, OVER AN EXTENT OF 3.82.0 HA LOCATED AT S.F.NOS. 212/2B (P), 212/2C (P), 213/2A, 213/2B AND 213/4 N KILKOLATHUR VILLAGE, CHEYYAR TALUK, TIRUVANNAMALAI DISTRICT, TAMIL NADU STATE.**

<b>S.No.</b>	<b>Nature of requirement</b>	<b>Description</b>
1	Water requirement	Total water requirement of 8 KLD which will be procured from the outside agencies. Out of 8.0 KLD, drinking water requirement is 4.5 KLD, Green belt development and dust suppression is 3.5 KLD.
2	Power requirement	No electricity is needed for mining operations, for office demands, it will be met from the state grid.
3	Manpower requirement	Permanent employees - 15, temporary employees - 15
4	Financial requirement	The total project cost is 128.39 Lakhs for Operational cost, Fixed Asset cost and EMP cost
5	Funds for Socio economic development	INR 5 Lakhs is allocated. In addition, any demand raised by people during public hearing will also be met.

**11.6 DESCRIPTION OF LEASE AREA**

The features in the study area is given below.

<b>S. No.</b>	<b>Areas</b>	<b>Distance from proposed project</b>		
1	Areas protected under international conventions, national or local legislation for their ecological, landscape, cultural or other related value	Nil within 15km radius		
2	Areas which are important or sensitive for ecological reasons			
A	Wetlands, water courses or other water bodies,	<b>Water bodies</b>	<b>Distance (Km)</b>	<b>Direction</b>
		Odai	35m	S
		Tank	42m	W

**DRAFT EIA/EMP FOR THE PROPOSED ROUGH STONE AND GRAVEL QUARRY OF M/S.AGGREGATE MINES, PARTNER. THIRU.S.B.BASKAR, OVER AN EXTENT OF 3.82.0 HA LOCATED AT S.F.NOS. 212/2B (P), 212/2C (P), 213/2A, 213/2B AND 213/4 N KILKOLATHUR VILLAGE, CHEYYAR TALUK, TIRUVANNAMALAI DISTRICT, TAMIL NADU STATE.**

		Cheyyar River	3.4	NW
		Tandarai Canal	8.0	NW
B	Coastal zone, biospheres	None in 10km radius		
C	Mountains, forests	Venkunam R F – 6.5km (S)		
3	Areas used by protected, important or sensitive species of flora or fauna for breeding, nesting, foraging, resting, overwintering, migration	Nil within 15km radius		
4	Inland, coastal, marine or underground waters	Nil within 15km radius		
5	State, National boundaries	Nil within 15km radius		
6	Routes or facilities used by the public for access to recreation or other tourist, pilgrim areas	Nil within 15km radius		
7	Defence installations	Nil within 15km radius		
8	Densely populated or built-up area	Narmapallam – 1.2km (SE)		
9	Areas occupied by sensitive man-made land uses (hospitals, schools, places of worship, community facilities)	All facilities are available in Narmapallam 1.2km (SE)		
10	Areas containing important, high quality or scarce resources (ground water resources, surface resources, forestry, agriculture, fisheries, tourism, minerals)	The area contains rock in many places in the surrounding area.		
11	Areas already subjected to pollution or environmental damage (those where existing legal environmental standards are exceeded)	Nil		
12	Areas susceptible to natural hazard which could cause the project to present environmental problems (earth quakes, subsidence, landslides, erosion, flooding or	No. The area is not prone to earthquakes, floods, etc.		

extreme or adverse climatic conditions)	
similar effects	

The baseline data collection for meteorology, air, water, noise and soil environments have been carried out during February to April 2024.

Air, water, noise and soil samples are collected and analyzed through NABL accredited lab.

### 11.7 AIR ENVIRONMENT

The air monitoring have been carried out in 6 locations and the results are given below.

TABLE 3.3: DETAILS OF AMBIENT AIR QUALITY MONITORING LOCATIONS				
S. No.	Station Code	Locations	Distance & Direction	Coordinates
1	AAQ 1	Project site	Core Zone	12°36'30.77"N 79°35'53.82"E
2	AAQ 2	Naramapallam	1.36 Km, E	12°36'7.71"N 79°36'36.07"E
3	AAQ 3	Kikolathur	1.74 Km, W	12°36'49.83"N 79°34'54.69"E
4	AAQ 4	Purisai	3.5 Km, S	12°34'48.52"N 79°34'56.91"E
5	AAQ 5	Vada Alapiranthan Pudur	2.41 Km, N	12°37'43.22"N 79°36'29.99"E
6	AAQ 6	Kulamanthai	2.57 Km, N	12°36'4.74"N 79°34'27.34"E

Station ID	Min	Max	Avg.
<b>Particulate matter PM<sub>-2.5</sub> (µg/m<sup>3</sup>)</b>			
AAQ-1	25.3	31.6	28.45
AAQ-2	18.7	22.6	20.65
AAQ-3	22.1	21.8	21.95
AAQ-4	22.7	29.1	25.9
AAQ-5	18.9	24.2	21.55
AAQ-6	18.7	23.4	21.05
<b>CPCB NAAQS 2009 for PM<sub>2.5</sub> - 60 µg/m<sup>3</sup></b>			
<b>Particulate matter PM<sub>-10</sub> (µg/m<sup>3</sup>)</b>			
AAQ-1	54.7	68.8	61.75
AAQ-2	40.1	50.2	45.15
AAQ-3	47.6	61.9	54.75

DRAFT EIA/EMP FOR THE PROPOSED ROUGH STONE AND GRAVEL QUARRY OF M/S.AGGREGATE MINES, PARTNER. THIRU.S.B.BASKAR, OVER AN EXTENT OF 3.82.0 HA LOCATED AT S.F.NOS. 212/2B (P), 212/2C (P), 213/2A, 213/2B AND 213/4 N KILKOLATHUR VILLAGE, CHEYYAR TALUK, TIRUVANNAMALAI DISTRICT, TAMIL NADU STATE.

Station ID	Min	Max	Avg.
AAQ-4	47.2	62.5	54.85
AAQ-5	41.1	52.5	46.8
AAQ-6	40.7	52.1	46.4
<b>CPCB NAAQS 2009 for PM<sub>10</sub> - 100 µg/m<sup>3</sup></b>			
<b>Sulphur Di-oxide as SO<sub>2</sub> (µg/m<sup>3</sup>)</b>			
AAQ-1	5.1	6.5	5.8
AAQ-2	3.6	5.8	4.7
AAQ-3	5.1	6.6	5.85
AAQ-4	4.8	6.7	5.75
AAQ-5	4.1	6.5	5.3
AAQ-6	3.9	6.4	5.15
<b>CPCB NAAQS 2009 for SO<sub>2</sub> - 80 µg/m<sup>3</sup></b>			
<b>Oxide of Nitrogen as NO<sub>2</sub> (µg/m<sup>3</sup>)</b>			
AAQ-1	7.9	12.1	10.0
AAQ-2	6.5	8.7	7.6
AAQ-3	7.1	9.6	8.35
AAQ-4	7.2	9.7	8.45
AAQ-5	6.5	9.5	8.0
AAQ-6	6.2	9.1	7.65
<b>CPCB NAAQS 2009 for NO<sub>2</sub> - 80 µg/m<sup>3</sup></b>			

All the values of pollutant concentrations were found to be within the NAAQs Standards.

## 11.8 WATER ENVIRONMENT

<b>Table 3.7 Results of Ground Water sampling Analysis in 6 locations</b>										
S. No.	Test Parameter	Unit	GW1	GW2	GW3	GW4	GW5	GW6	Specification/Limit (As per IS:10500: 2012)	
									Desirable	Permissible
1	Odour	...	Agreeable	Agreeable	Agreeable	Agreeable	Agreeable	Agreeable	Agreeable	Agreeable
2	Taste	...	Agreeable	Agreeable	Agreeable	Agreeable	Agreeable	Agreeable	Agreeable	Agreeable
3	pH	...	7.82	7.65	7.34	7.66	7.82	7.56	6.5 - 8.5	No Relaxation
4	Turbidity	NTU	<1	<1	<1	<1	<1	<1	1	5
5	TDS	mg/L	710	890	665	615	1162	1260	500	2000
6	Fluoride,(F)	mg/L	0.36	0.36	0.35	0.42	0.18	0.29	1	1.5
7	Total Alkalinity,	mg/L	385	397	303	339	404	445	200	600

**DRAFT EIA/EMP FOR THE PROPOSED ROUGH STONE AND GRAVEL QUARRY OF M/S.AGGREGATE MINES, PARTNER. THIRU.S.B.BASKAR, OVER AN EXTENT OF 3.82.0 HA LOCATED AT S.F.NOS. 212/2B (P), 212/2C (P), 213/2A, 213/2B AND 213/4 N KILKOLATHUR VILLAGE, CHEYYAR TALUK, TIRUVANNAMALAI DISTRICT, TAMIL NADU STATE.**

	(CaCO <sub>3</sub> )									
8	Total Hardness, (CaCO <sub>3</sub> )	mg/L	269	269	468	395	255	494	200	600
9	Calcium, (Ca)	mg/L	56.4	56.4	122	77.6	50.0	106	75	200
10	Calcium as CaCO <sub>3</sub>		141	120	305	194	125	265		
11	Free Residual chlorine as Cl <sup>-</sup>	-	BDL(D .L-0.2)	BDL(D .L-0.2)	BDL (D.L - 0.2)	BDL(D .L-0.2)	BDL(D .L-0.2)	BDL(D .L-0.2)	-	-
12	Chloride, (Cl)	mg/L	142	249	138	156	386	391	250	1000
13	Magnesium, (Mg)	mg/L	128	274	39.1	48.2	31.2	55	30	100
14	Nitrate, (NO <sub>3</sub> )	mg/L	3.45	BDL(D .L-1.0)	2.47	3.22	2.98	3.56	45	No Relaxation
15	Sulphate, (SO <sub>4</sub> )	mg/L	214	236	121	76.6	362	329	200	400
16	Iron, (Fe)	mg/L	0.04	BDL(D .L-1.0)	BDL(D .L-1.0)	BDL(D .L-1.0)	0.06	0.07	1	No Relaxation
17	Manganese, (Mn)	mg/L	BDL(D .L-0.05)	BDL(D .L-0.05)	BDL (D.L - 0.05)	BDL(D .L-0.05)	BDL(D .L-0.05)	BDL(D .L-0.05)	0.1	0.3
18	Conductivity	µs/cm	1176	1480	1106	1021	1934	2095	Not Specified	Not Specified

All the values were found to be within permissible limits

### 11.9 NOISE ENVIRONMENT

Noise levels were measured in 5 locations and the results are given below.

S. No.	Station Code	Locations	Distance & Direction	Coordinates
1	N1	Project site	Core Zone	12°36'30.77"N 79°35'53.82"E
2	N2	Naramapallam	1.36 Km, E	12°36'7.71"N 79°36'36.07"E
3	N	Kikolathur	1.74 Km, W	12°36'49.83"N 79°34'54.69"E
4	N4	Purisai	3.5 Km, S	12°34'48.52"N 79°34'56.91"E
5	N5	Vada Alapiranthan Pudur	2.41 Km, N	12°37'43.22"N 79°36'29.99"E



DRAFT EIA/EMP FOR THE PROPOSED ROUGH STONE AND GRAVEL QUARRY OF M/S.AGGREGATE MINES, PARTNER. THIRU.S.B.BASKAR, OVER AN EXTENT OF 3.82.0 HA LOCATED AT S.F.NOS. 212/2B (P), 212/2C (P), 213/2A, 213/2B AND 213/4 N KILKOLATHUR VILLAGE, CHEYYAR TALUK, TIRUVANNAMALAI DISTRICT, TAMIL NADU STATE.

**TABLE 3.3: DETAILS OF AMBIENT AIR QUALITY MONITORING LOCATIONS**

S. No.	Station Code	Locations	Distance & Direction	Coordinates
6	N6	Kulamanthai	2.57 Km, N	12°36'4.74"N 79°34'27.34"E

**Table 3.8 Noise monitoring results**

S. No	Location	Day equivalent	Night equivalent	Day equivalent limits by CPCB	Night equivalent limits by CPCB
1	Project site	51.0	41.7	75	70
2	Naramapallam	50.0	39.6		
3	Kikolathur	48.0	39.6		
4	Purisai	49.2	40.2		
5	Vada Alapiranthan Pudur	45.7	40.5		
6	Kulamanthai	47.3	40.7		

### 11.10 SOIL ENVIRONMENT

Soil samples are collected from 3 locations and the results are given below.

**Table 3.9 Results of Soil Sample Analysis**

S.N o.	Parameter	S1 Project site	S2 Naramapallam	S3 Kikolathur	S2 Purisai	S3 Vada Alapiranthan Pudur	S3 Kulamanthai
1	pH	7.42	6.62	7.07	7.55	6.92	7.08
2	Electrical Conductivity	122.5	79.8	92.4	72.34	76.57	93.65
3	Dry Content	96.47	96.55	98.57	97.62	96.57	97.86
4	Water Content	3.53	3.45	1.43	2.38	3.43	2.14
5	Organic Mater	0.94	0.62	0.48	0.55	0.69	0.71
6	Phosphorus	1.92	1.65	1.87	1.42	1.52	1.89
7	Texture	Sandy Loam	Loam	Clay	Loam	Loam	Clay
8	Sand	63.54	42.89	16.34	51.22	31.69	19.75

9	Clay	12.77	24.57	44.21	19.83	25.8	41.63
10	Silt	23.69	32.54	39.45	28.95	45.51	38.62
11	Total Nitrogen	159	212	176	182	205	170
13	Sodium	472	635	584	670	556	590
14	Potassium	294	394	476	365	322	496
15	Water Holding Capacity	2.9	3.3	3.5	3.1	3.4	3.7
16	Porosity	22.3	24.5	38.6	26.2	39.2	41.5

### **11.11 BIOLOGICAL ENVIRONMENT**

#### **FLORA**

For measuring the extent of flora present in the study area, the area is divided in to 4 quadrants. The flora population in each quadrant is summed up for the total population in the study area. Field survey is done. Erukku, Aavarai and Nayuruvi are found in lease area. In the buffer zone, common trees like Neem, papaya, mango, teak, etc and shrubs like Avarai, Aloe vera, etc, climbers like Kovai,jasmine etc are found.

#### **FAUNA**

In the study area, commonly found animals like dogs, cats, bush rat, cows, birds like crow, Myna, Sparrow, etc were found.

### **11.12 LAND USE**

The land use land cover data is found using the LANDSAT – 9 satellite imagery. The number of bands used are 11. The land use pattern is given below:

**Table No. 3.17: Major Land Use Units of the Study Area in Percentage**

S. No	1st Level Classification	Area in (sq.km)	Percentage (%)	2nd Level Classification	Area in (sq.km)	Percentage (%)
1	Built-up or habitation	24.75	7.69	Residential	24.09	7.48
				Commercial/Industrial	0.66	0.20
2	Agriculture	202.63	62.93	Crop/fallow land	201.8	62.67

**DRAFT EIA/EMP FOR THE PROPOSED ROUGH STONE AND GRAVEL QUARRY OF M/S.AGGREGATE MINES, PARTNER. THIRU.S.B.BASKAR, OVER AN EXTENT OF 3.82.0 HA LOCATED AT S.F.NOS. 212/2B (P), 212/2C (P), 213/2A, 213/2B AND 213/4 N KILKOLATHUR VILLAGE, CHEYYAR TALUK, TIRUVANNAMALAI DISTRICT, TAMIL NADU STATE.**

				Plantation	0.83	0.26
3	Forest	8.85	2.75	R.F/ Dense/ degraded/ etc	8.85	2.75
4	Water bodies	64.68	20.09	Reservoir/Lake /Pond	57.84	17.96
				River/Stram	6.84	2.12
5	Waste Land	9.97	3.10	Open without scrub	7.02	2.18
				Open with scrub	2.95	0.92
6	Others	11.16	3.47	Mines	1.71	0.53
				Forest	8.85	2.75
				Brick plant	0.60	0.19
Total		322	100		322	100

### **11.13 SOCIO ECONOMIC ENVIRONMENT**

The socio economic environment of the study area is studied by conducting primary sites through site visits and conducting sample surveys. The secondary data obtained from Census 2011 is also used.

The following data area collected from secondary data.

- Demographic pattern.
- Health pattern
- Occupational structure.
- Amenities available.

The expert visited 3 villages in the study area namely Kizhkolathur, Thethurai and Narmapallam villages. Discussions were held with the people from nearby locality to study the social and economic conditions prevailing in the area. The expert also visited nearby hospitals, primary health centres and Senthamangalam. The following observations were made.

The following observations were made.

- Primary schools are available in many villages. For hospital facilities, people in the locality have to go to hospital in Tiruvethipuram M which is about 8.9 km from the lease area.
- Major schools with higher secondary and senior secondary schools are located in Tiruvethipuram M.
- The major Tiruvethipuram M Union located in the area is Cheyyar..
- Facilities like petrol pump stations, ATM facility are available in Tiruvethipuram M.

#### **11.14 HYDROGEOLOGY OF THE LEASE AREA**

Since there is Cheyyar river is located at a distance of 3.4 km in North west side and Tandarai Cnal is located at a distance of 8.0 km North West direction of the proposed site, the hydrological and hydrogeological pattern of the study area is studied in detail using satellite imagery. The hydrological and hydrogeological pattern of the study area is studied in detail using satellite imagery.

Cheyyar River is the major river in the lease area. But there is no running water currently in the river. Only during monsoons, water gets stagnated at a few places.

There are many tanks located in the study area, which are mostly dry throughout the year. These tanks get water only during monsoons. The factors may be monsoon failure, insufficient rainfall, poor rain water management and water consuming patterns.

#### **11.15 GROUND WATER STUDY**

For Ground water study, satellite imagery is used. Water levels from monitoring levels are collected through imaging. The pre-monsoon and post-monsoon data are collected and the results are analyzed.

During field visit, it is observed that water is available in wells only after monsoon. The yield is obtained at deep levels only.

As far as the mining lease area is considered, the area is rocky and no major seepage is envisaged. The production quantity is very less and the depth proposed is 47m

BGL. Hence, there will not be any major impact due to mining on water levels or ground water levels in the area.

### **ANTICIPATED ENVIRONMENTAL IMPACTS AND MITIGATION MEASURES**

Environmental impacts on the following environments are identified.

- Land environment
- Water environment
- Vegetation
- Fauna
- Air environment
- Noise environment
- Socio-economic impacts

#### **11.16 LAND ENVIRONMENT: IMPACT AND MITIGATION MEASURES**

The major impact due to this project on land environment is the change in land use. Since this quarry is a small one and the production is less, mining activity will be carried out upto 47m BGL. Other than quarrying of minerals, no other change will be done since there is no dumping. To prevent soil erosion during monsoon season, garland drain will be constructed with silt traps. At the mine closure stage, 3.10 Ha of lease area will be left as rain water harvesting pond. 0.69.0 Ha will be developed with green belt. For this, plants like Pongamia pinnata, Syzigium cumini, Albizia lebbeck, Thespesia populnea, Bauhinia racemose, Cassia siamea, Azadirachta indica are selected. A total of 850 trees are planned to be planted. Spacing will be 3m x 3m.

### **11.17 WATER ENVIRONMENT: IMPACT AND MITIGATION MEASURES**

There is no water body present inside the lease area. The entire water requirement for the project is 8.0KLD which will be sourced from outside agencies. Negligible sewage will be generated, for which a septic tank with soak pit will be set up.

During monsoon season, the excess rain water, if any, will be led through garland drain of 0.6m width and 0.3 m depth to the collection pond with silt traps.

Since the mining operation will be limited upto depth of 47 m (BGL), there will not be any seepage. However, the rain water percolation and collection of water from seepage shall be less than 300lpm and it shall be pumped out periodically by a stand by diesel powered Centrifugal pump motivated with 7.5H.P.Motor. The quality of water is expected to be potable. Hence, water stored in the quarry pit will be pumped into the adjacent agricultural fields. Further the water can also be used for plantation purposes

The major water bodies found in the buffer zone are.

Odai-35m – S

Tank-42m – W

Cheyyar River-3.4km – NW

Tandarai Canal-8.0km - NW

Since these water bodies are located outside the lease area and there is no discharge of effluent or any untreated water from the mines will be made in to these water bodies, there is no major impact. For the canal, adequate safety distance is left. The proponent will restrict the mining operation only within the lease and no other work will be carried out near the canal or any area outside the lease.

It is planned to carryout appropriate rainwater harvesting schemes and artificial recharge schemes in the area.

- Rain water falling in the quarry will be collected efficiently through garland drains.
- Water thus collected will be passed through collection tank with silt traps. This water can be used by the proponent for water sprinkling and for green belt purposes.
- Excess water after desiltation will be provided to downstream users, if any

### **11.18 BIOLOGICAL ENVIRONMENT: IMPACT AND MITIGATION MEASURES**

#### **Impacts**

- Fauna is affected due to noise and vibration.
- Dust generation due to mining activities
- Change in land use of the lease area
- Accidental falling of animals
- 

#### **Mitigation measures**

- Sirens will be blown before blasting in the mines. To reduce noise levels, plantation will be done. Blasting will be carried out only in the allotted time.
- To reduce dust generation, mist sprayers will be used. During transportation, the material will be covered with tarpaulin. Water sprinkling will be done to reduce generation of pollutants
- After the mine closure stage, the mine pit will be left as rain water collecting tank, which can attract bird population in the nearby areas.
- To prevent entry of animals, the mining area will be properly fenced.

### **11.19 AIR ENVIRONMENT: IMPACT AND MITIGATION MEASURES**

The major air pollutants due to mining operations are fugitive emissions like PM<sub>10</sub>, PM<sub>2.5</sub>. Other than these pollutants, gaseous emissions of sulfur dioxide (SO<sub>2</sub>) and

oxides of nitrogen (NO<sub>x</sub>) due to excavation/loading equipment and vehicles plying on haul roads are the cause of air pollution in the project area.

The major impacts are Dust emission due to drilling, blasting and transportation. The major mitigation measures include Using Wet drilling methods, Allowing drilling only with PPE, Carrying out blasting only during specified times, Avoiding blasting during unfavourable weather conditions, Using explosives of good quality, Using mist sprayers Regular wetting of transport, Covering the materials carried in tippers with tarpaulin, Proper maintenance of vehicles used for transportation, Conducting regular emission tests for vehicles used for transport Development of greenbelt is proposed in the safety zone of 10m and 7.5m barriers in the lease area.

The anticipated data is calculated using AERMOD software and the projected values are found to be within limits.

### **11.20 NOISE ENVIRONMENT: IMPACT AND MITIGATION MEASURES**

#### **Impacts**

- ✦ Noise generation in mining is due to operation like drilling, blasting and transportation of minerals within and outside the lease area.
- ✦ As per DGMS (Directorate General of Mines Safety) and OSHA (Occupational Safety and Health Administration) limits, the acceptable noise level is 90 dB(A) for an exposure period of 8 hours.
- ✦ Exposure to loud noise can also cause high blood pressure, heart disease, sleep disturbances, and stress. Noise pollution also impacts the health and well-being of wildlife.
- ✦ Noise exceeding prescribed limits may cause impairment like abnormal loudness perception, tinnitus, which causes a persistent high-pitched ringing in the ears, paracusis or distorted hearing

#### **Mitigation measures**

- ✦ As the distance between the source and receptor increases, the noise level also decreases. Hence, there will be a natural attenuation



- ✚ The proposed has planned to develop green belt in the periphery of the lease area, which diminishes sound volume by dampening them.
- ✚ All the equipment/machinery/trucks involved will be properly maintained to control noise generation
- ✚ Conducting regular health checkups for employees involved
- ✚ Employees will be made to work on shifts to reduce their exposure time
- ✚ Providing earplugs to all employees

By adopting these measures, the noise levels will be maintained well within MoEF & CC limits since the baseline value is low.

### **11.21 VIBRATION: IMPACT AND MITIGATION MEASURES**

#### **Impacts**

- ✚ Though vibration will be only felt by the people working inside the lease area, it is usually undesired.
- ✚ Vibration may also cause flyrocks
- ✚ It may frighten the birds and small insects in the lease area. However, it will be felt only for a short period

#### **Mitigation measures**

- ✚ Carrying out blasting on limited scale, only from 12:00 PM to 2:00 PM
- ✚ Control of fly rock and vibration by maintaining peak particle velocity with in standard as prescribed by the DGMS and MOEF & CC.
- ✚ Shallow depths jackhammer drilling and blasting is proposed to be carried out with minimum use of explosive
- ✚ Supervising blasting by competent and statutory foreman/ mines manager

### **11.22 SOCIO ECONOMIC ENVIRONMENT**

#### **Impact and Mitigation measures**

No land is acquired from anyone. No rehabilitation is needed. Hence, there is no negative impact. The proponent has planned to spend INR 5,00,000 for CER activities. This amount will be subjected to change after public hearing.

### **11.23 OCCUPATIONAL HEALTH**

#### **Impacts**

Dust generation due to drilling and blasting, Noise generation due to drilling and blasting, unexpected accidents. Continuous exposure to dust causes Pneumonia, Tuberculosis, Rhematic arthritis and Segmental Vibration, Short term impact will be lack of sleep, high blood pressure and heart ailments. Long term exposure may lead to partial or permanent deafness, Risks include fly rocks, cracks or fissures due to improper mining methods

#### **Mitigation measures**

- Using dust suppression measures like water spraying on roads to reduce rise of air pollutants
- Providing green belt for air pollutant and noise attenuation
- Ensuring slope stability
- Employing only trained professionals for blasting
- Conducting Pre-Medical Examination for employees before inducting
- Conducting periodical Medical Examination once in 6 months.
- Making all first aid kits available in mines office
- Keeping fire extinguisher in place
- Educating the employees about how to handle unexpected happenings
- Posting information containing emergency contact numbers in mines office
- By adopting all these measures, the safety of the employees working in the quarry will be ensured.

### **11.24 ENVIRONMENTAL MONITORING PROGRAMME**

Monitoring is done to measure the efficiency of control measures implemented.

Regular monitoring of various environmental parameters like air, water, noise and soil environments is needed to assess the status of environment during the project operation. A schedule is framed with timeline to monitor various parameters during the operation of the project. To evaluate the effectiveness of environmental management programme, regular monitoring of the important environmental parameters will be taken up. Air monitoring will be carried out once in 3 months, water sample will be collected once in a season, noise will be monitored once in 3 months, soil samples will be analyzed once per season. For EMP, a budget of INR 41.11 lakhs as capital cost is allocated.

### **11.25 PROJECT BENEFITS**

#### **Financial benefits**

- This project will contribute financially through payment of taxes like royalty, GST, etc
- The project will also contribute via CSR.
- The demands of people during public hearing will also be considered by the project proponent

#### **Social benefits**

- This project provides employment to 30 people directly. Local people will be hired for unskilled labour.
- Through CSR, nearby schools, hospitals will be benefitted.
- For CSR, INR 10,000,00 is allocated.
- Based on the demand of the people during public hearing, further funds will be allocated, if necessary.
- Various aspects of mining activities were considered and related impacts were evaluated. Considering all the possible ways to mitigate the environmental concerns Environmental Management Plan was prepared and 41.11 lakhs of capital cost and 38.40 lakhs per year is the recurring cost have been allocated

as EMP cost. The EMP is dynamic, flexible and subjected to periodic review. For project where the major environmental impacts are associated, EMP will be under regular review. Thus, the proper steps will be taken to accomplish all the goals mentioned in the EMP and the project will bring the positive impact in the study area.

## CHAPTER 12

### DISCLOSURE OF CONSULTANTS

*Global Mining Solutions is a NABET Accredited EIA consultant as per NABET certificate NABET/EIA/2326/IA 0110. The registered office of Global Mining Solutions is at Plot No.6, S.F.No.13/2 A2, VS City, RC Chettypatty, Kottamettupatty, Omalur, Salem, Tamilnadu-636455.*

*Declaration by Experts contributing to the proposed Rough Stone and Gravel Quarry over an extent of 3.82.0 Ha, while total cluster area of 7.38.5 Ha in Kilkolathur Village, Cheyyar Taluk, Tiruvannamalai District, Tamil Nadu State*

*I, hereby, certify that I was a part of the EIA team that developed the above EIA.*

*EIA Coordinator Name: M. Manikandan*

*Signature & Date*

*Period of involvement: February 2024 to April 2024.*

**Contact information:**





**M/s Global Mining Solutions**

**Plot No.6, SF No. 13/2, A2, VS City, RC Chettypatty,**

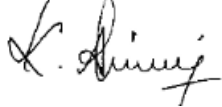

**Kottamettupatty, Omalur,**

**Salem, Tamil Nadu – 636 455**

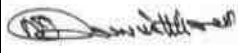
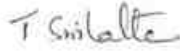

**DRAFT EIA/EMP FOR THE PROPOSED ROUGH STONE AND GRAVEL QUARRY OF M/S.AGGREGATE MINES, PARTNER. THIRU.S.B.BASKAR, OVER AN EXTENT OF 3.82.0 HA LOCATED AT S.F.NOS. 212/2B (P), 212/2C (P), 213/2A, 213/2B AND 213/4 N KILKOLATHUR VILLAGE, CHEYYAR TALUK, TIRUVANNAMALAI DISTRICT, TAMIL NADU STATE.**

<b>S. No.</b>	<b>Functional areas</b>	<b>Name of the expert/s</b>	<b>Involvement (period and task**)</b>	<b>Signature and Date</b>
1	AP	Dhanalakshmi Ramanathan	Assessment of existing air quality, Impact of the project on ambient air and suggested mitigation measures for air pollution.  <u>Period: February 2024 to April 2024.</u>	
2	WP	Abirami Kaliaperumal	Assessment of existing water quality, impact of the project on surface and ground water quality, suggested mitigation measures for minimizing the impact.  <u>Period: February 2024 to April 2024.</u>	
3	SHW	Ramadoss N	Assessment of waste generated from the project, suggested waste management practices.  <u>Period: February 2024 to April 2024.</u>	
4	SE	Sarasvathy K	Baseline SE study. Data compilation and assessment. Impact of the project on SE status of the area. Formulation of CER plan.  <u>Period: February 2024 to April 2024.</u>	
5	EB	Saravanan S	Baseline data collection of related to ecology of the area.  <u>Period: February 2024 to April 2024.</u>	

**DRAFT EIA/EMP FOR THE PROPOSED ROUGH STONE AND GRAVEL QUARRY OF M/S.AGGREGATE MINES, PARTNER. THIRU.S.B.BASKAR, OVER AN EXTENT OF 3.82.0 HA LOCATED AT S.F.NOS. 212/2B (P), 212/2C (P), 213/2A, 213/2B AND 213/4 N KILKOLATHUR VILLAGE, CHEYYAR TALUK, TIRUVANNAMALAI DISTRICT, TAMIL NADU STATE.**

6	HG	Ravinthiran N	<p>Hydrogeological feature of the area. Ground water depth and impact of project on ground water of the area.</p> <p><u>Period: February 2024 to April 2024.</u></p>	
7	AQ	Srilatha Thiruvedhula	<p>Air quality modeling utilizing the area source model. Predication of the ground level concentration of the dust. Suggesting suitable mitigation measures.</p> <p><u>Period: February 2024 to April 2024.</u></p>	
8	NV	Dhanalakshmi Ramanathan	<p>Ambient noise study of the area. Incremental noise generation due to quarry operation and impact of the noise due to the project.</p> <p><u>Period: February 2024 to April 2024.</u></p>	
9	LU	Dhanalakshmi Ramanathan	<p>Preparation of land use map based on satellite imagery. Land use classification and analysis. Impact prediction of the project on the surrounding land environment.</p> <p><u>Period: February 2024 to April 2024.</u></p>	

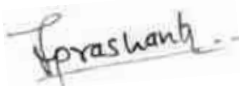
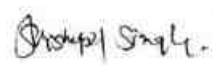
**DRAFT EIA/EMP FOR THE PROPOSED ROUGH STONE AND GRAVEL QUARRY OF M/S.AGGREGATE MINES, PARTNER. THIRU.S.B.BASKAR, OVER AN EXTENT OF 3.82.0 HA LOCATED AT S.F.NOS. 212/2B (P), 212/2C (P), 213/2A, 213/2B AND 213/4 N KILKOLATHUR VILLAGE, CHEYYAR TALUK, TIRUVANNAMALAI DISTRICT, TAMIL NADU STATE.**

10	RH	S.V. Prashant	<p>Identification of the Risk related to the mining activities. Preparation of emergency disaster management plan. Plan for supply of safety equipment for the worker.</p> <p><u>Period: February 2024 to April 2024.</u></p>	
11	SC	Shisupal Sing	<p>Soil monitoring, secondary data collection on soil type, soil management practices, utilization of topsoil.</p> <p><u>Period: February 2024 to April 2024.</u></p>	
12	GEO	Valliappan Meyyappan	<p>Geological map, stability of quarry and dump, management plan for mine stability, after use of mining quarry and geological feature of the area.</p> <p><u>Period: February 2024 to April 2024.</u></p>	

**TM-FAE:**

S.No	Name of TM (FAE)	Functional Area	Approved FAE (to work under)	Period of involvement	Type of work	Signature
2	M.Prabu	LU	T.Srilatha	<u>February 2024 to April 2024</u>	Associated with FAE in preparing Land use map based on satellite imagery, Land use classification and analysis, Impact prediction on surrounding land environment	



**DRAFT EIA/EMP FOR THE PROPOSED ROUGH STONE AND GRAVEL QUARRY OF M/S.AGGREGATE MINES, PARTNER. THIRU.S.B.BASKAR, OVER AN EXTENT OF 3.82.0 HA LOCATED AT S.F.NOS. 212/2B (P), 212/2C (P), 213/2A, 213/2B AND 213/4 N KILKOLATHUR VILLAGE, CHEYYAR TALUK, TIRUVANNAMALAI DISTRICT, TAMIL NADU STATE.**

		HG	Ashok Kumar		Associated with FAE in studying hydrogeological pattern of study area, Studying ground water and the impact of the project on ground water	
3	M. Manikandan	EB	S.Saravanan	<u>February 2024 to April 2024</u>	Associated with the expert in baseline data collection related to ecology of the study area	
		SC	Shishupal Singh		Associated with the expert in Soil monitoring, secondary data collection on soil type, soil management practices, utilization of top soil	

**TM-FAA:**

S.No	Name of TM (FAE)	Functional Area	Approved FAE (to work under)	Period of involvement	Type of work	Signature
4	Suresh	WP	<i>Abirami Kaliaperumal</i>		Associated with the expert in assessing existing water quality, studying impact of the project on surface and ground water quality, suggesting mitigation measures for minimizing impact	

DRAFT EIA/EMP FOR THE PROPOSED ROUGH STONE AND GRAVEL QUARRY OF M/S.AGGREGATE MINES, PARTNER. THIRU.S.B.BASKAR, OVER AN EXTENT OF 3.82.0 HA LOCATED AT S.F.NOS. 212/2B (P), 212/2C (P), 213/2A, 213/2B AND 213/4 N KILKOLATHUR VILLAGE, CHEYYAR TALUK, TIRUVANNAMALAI DISTRICT, TAMIL NADU STATE.

		AP	<i>Dhanalakshmi Ramanathan</i>	<u>February 2024 to April 2024</u>	Associated with expert in assessing existing air quality, impact of the project on ambient air and suggesting mitigation measures for air pollution	
		GEO	<i>Valliappan Meyyappan</i>		Associated with the expert in preparing Geological map, assessing stability of quarry and dump, management plan for mine stability, after use of mining quarry and geological features of the area	
5	S.Kamaraj	SC	Shishupal Singh	<u>February 2024 to April 2024</u>	Associated with the expert in Soil monitoring, secondary data collection on soil type, soil management practices, utilization of top soil	<i>S. Kamaraj</i>
		RH	S.V.Prashant		Associated with the expert in Identification of the Risk related to the mining activities. Preparation of emergency disaster management	

**DRAFT EIA/EMP FOR THE PROPOSED ROUGH STONE AND GRAVEL QUARRY OF M/S.AGGREGATE MINES, PARTNER. THIRU.S.B.BASKAR, OVER AN EXTENT OF 3.82.0 HA LOCATED AT S.F.NOS. 212/2B (P), 212/2C (P), 213/2A, 213/2B AND 213/4 N KILKOLATHUR VILLAGE, CHEYYAR TALUK, TIRUVANNAMALAI DISTRICT, TAMIL NADU STATE.**

					plan. Plan for supply of safety equipment for the workers	
3.	S. Asan Ali	WP	<i>Abirami Kaliaperumal</i>	<u>February 2024 to April 2024</u>	Associated with the expert in assessing existing water quality, studying impact of the project on surface and ground water quality, suggesting mitigation measures for minimizing impact	<i>S. Asan ali</i>
		GEO	<i>Valliappan Meyyappan</i>	<u>February 2024 to April 2024</u>	Associated with the expert in preparing Geological map, assessing stability of quarry and dump, management plan for mine stability, after use of mining quarry and geological features of the area	
		AP	Dhanalakshmi	<u>February 2024 to April 2024</u>	Associated with expert in assessing existing air quality, impact of the project on ambient air and suggesting mitigation measures for air pollution	

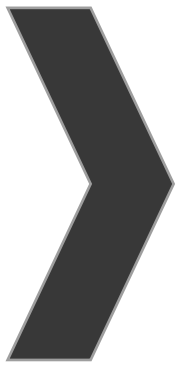

# ANNEXURE-1



सत्यमेव जयते

**File No: 10588**  
**Government of India**  
**Ministry of Environment, Forest and Climate Change**  
**(Issued by the State Environment Impact Assessment**  
**Authority(SEIAA), TAMIL NADU)**

\*\*\*



Dated **02/04/2024**



To,

M/s. Aggregate Mines, Partner Thiru.S.B.Baskar  
AGGREGATE MINES

M/s. Aggregate Mines, Partner Thiru.S.B.Baskar, No.562, TNHB Phase I, Arcot, Ranipet District,  
Tiruvannamalai , Ranipet, TAMIL NADU, TNHB Phase I, Arcot, Ranipet District, 632503  
aggregateminestroughstone@gmail.com

**Subject:** Grant of Terms of Reference under the provision of the EIA Notification 2006-regarding.

**Sir/Madam,**

This is in reference to your application for Grant of Terms of Reference under the provision of the EIA Notification 2006-regarding in respect of project Rough Stone and gravel Quarry of M/s.Aggregate Mines, Thiru.S.B.Baskar (Partner) submitted to Ministry vide proposal number SIA/TN/MIN/452472/2023 dated 30.11.2023.

**Ref:**

1. Online proposal No. SIA/TN/MIN/452472/2023, Dated: 30.11.2023
2. Your application submitted for Terms of Reference dated: 14.12.2023

2. The particulars of the proposal are as below :

<b>(i) TOR Identification No.</b>	TO23B0108TN5776677N
<b>(ii) File No.</b>	10588
<b>(iii) Clearance Type</b>	TOR
<b>(iv) Category</b>	B1
<b>(v) Project/Activity Included Schedule No.</b>	1(a) Mining of minerals
<b>(vii) Name of Project</b>	Rough Stone and gravel Quarry of M/s.Aggregate Mines, Thiru.S.B.Baskar (Partner)
<b>(viii) Name of Company/Organization</b>	AGGREGATE MINES
<b>(ix) Location of Project (District, State)</b>	TIRUVANNAMALAI, TAMIL NADU
<b>(x) Issuing Authority</b>	SEIAA
<b>(xii) Applicability of General Conditions</b>	no
<b>(xiii) Applicability of Specific Conditions</b>	no

3. In view of the particulars given in the Para 1 above, the project proposal interalia including Form-1(Part A and B) were submitted to the Ministry for an appraisal by the State Environment Impact Assessment Authority(SEIAA) Appraisal Committee (SEIAA) in the Ministry under the provision of EIA notification 2006 and its subsequent amendments.
4. The above-mentioned proposal has been considered by State Environment Impact Assessment Authority(SEIAA) Appraisal Committee of SEIAA in the meeting held on 18/03/2024. The minutes of the meeting and all the Application and documents submitted [(viz. Form-1 Part A, Part B, Part C EIA, EMP)] are available on PARIVESH portal which can be accessed by scanning the QR Code above.
5. The State Expert Appraisal Committee (SEAC), based on the information & clarifications provided by the project proponent and after detailed deliberations recommended the proposal for grant of Terms of Reference under the provision of EIA Notification, 2006 and as amended thereof subject to the stipulation of specific and general conditions as detailed in Annexure (2).
6. The SEIAA has examined the proposal in accordance with the Environment Impact Assessment (EIA) Notification, 2006 & further amendments thereto and after accepting the recommendations of the State Environment Impact Assessment Authority(SEIAA) Appraisal Committee hereby decided to grant Terms of Reference for instant proposal of M/s. M/s. Aggregate Mines, Partner Thiru.S.B.Baskar under the provisions of EIA Notification, 2006 and as amended thereof.
7. The Ministry/SEIAA-TN reserves the right to stipulate additional conditions, if found necessary.
8. The Terms of Reference to the aforementioned project is under provisions of EIA Notification, 2006. It does not tantamount to approvals/consent/permissions etc. required to be obtained under any other Act/Rule/regulation. The Project Proponent is under obligation to obtain approvals /clearances under any other Acts/ Regulations or Statutes, as applicable, to the project.
9. This issues with the approval of the Competent Authority.
10. The TORs with public hearing prescribed shall be valid for a period of three years from the date of issue, for submission of the EIA/EMP report as per OMNo.J-11013/41/2006-IA-II(I)(part) dated 29th August, 2017.

#### **Copy To**

1. The Additional Chief Secretary to Government, Environment, Climate Change and Forests Department, Govt. of Tamil Nadu, Fort St. George, Chennai - 9.
2. The Chairman, Central Pollution Control Board, Parivesh Bhavan, CBD Cum-Office Complex, East Arjun Nagar, New Delhi - 110 032.
3. The Chairperson, Tamil Nadu Pollution Control Board,76, Mount Salai, Guindy, Chennai - 600 032.
4. The APCCF (C), Regional Office, MoEF & CC (SZ), 34, HEPC Building, 1<sup>st</sup> & 2<sup>nd</sup> Floor, Cathedral Garden Road, Nungambakkam, Chennai - 34.
5. Monitoring Cell, IA Division, Ministry of Environment, Forests & CC, Paryavaran Bhavan, CGO Complex, New Delhi - 110 003.
6. The District Collector, Tiruvannamalai District.
7. Stock File.

#### **Annexure 1**

#### **Specific Terms of Reference for (Mining Of Minerals)**

#### **1. Seiaa Standard Conditions:**

S. No	Terms of Reference
1.1	<b><u>Cluster Management Committee</u></b>

S. No	Terms of Reference
	<p>1. Cluster Management Committee shall be framed which must include all the proponents in the cluster as members including the existing as well as proposed quarry.</p> <p>2. The members must coordinate among themselves for the effective implementation of EMP as committed including Green Belt Development, Water sprinkling, tree plantation, blasting etc.,</p> <p>3. The List of members of the committee formed shall be submitted to AD/Mines before the execution of mining lease and the same shall be updated every year to the AD/Mines.</p> <p>4. Detailed Operational Plan must be submitted which must include the blasting frequency with respect to the nearby quarry situated in the cluster, the usage of haul roads by the individual quarry in the form of route map and network.</p> <p>5. The committee shall deliberate on risk management plan pertaining to the cluster in a holistic manner especially during natural calamities like intense rain and the mitigation measures considering the inundation of the cluster and evacuation plan.</p> <p>6. The Cluster Management Committee shall form Environmental Policy to practice sustainable mining in a scientific and systematic manner in accordance with the law. The role played by the committee in implementing the environmental policy devised shall be given in detail.</p> <p>7. The committee shall furnish action plan regarding the restoration strategy with respect to the individual quarry falling under the cluster in a holistic manner.</p> <p>8. The committee shall furnish the Emergency Management plan within the cluster.</p> <p>9. The committee shall deliberate on the health of the workers/staff involved in the mining as well as the health of the public.</p> <p>10. The committee shall furnish an action plan to achieve sustainable development goals with reference to water, sanitation &amp; safety.</p> <p>11. The committee shall furnish the fire safety and evacuation plan in the case of fire accidents.</p> <p><b><u>Impact study of mining</u></b></p> <p>12. Detailed study shall be carried out in regard to impact of mining around the proposed mine lease area covering the entire mine lease period as per precise area communication order issued from reputed research institutions on the following</p> <ol style="list-style-type: none"> <li>Soil health &amp; soil biological, physical land chemical features .</li> <li>Climate change leading to Droughts, Floods etc.</li> <li>Pollution leading to release of Greenhouse gases (GHG), rise in Temperature, &amp; Livelihood of the local people.</li> <li>Possibilities of water contamination and impact on aquatic ecosystem health.</li> <li>Agriculture, Forestry &amp; Traditional practices.</li> <li>Hydrothermal/Geothermal effect due to destruction in the Environment.</li> <li>Bio-geochemical processes and its foot prints including environmental stress.</li> <li>Sediment geochemistry in the surface streams.</li> </ol> <p><b><u>Agriculture &amp; Agro-Biodiversity</u></b></p> <p>13. Impact on surrounding agricultural fields around the proposed mining Area.</p> <p>14. Impact on soil flora &amp; vegetation around the project site.</p> <p>15. Details of type of vegetations including no. of trees &amp; shrubs within the proposed mining area and. If so, transplantation of such vegetations all along the boundary of the proposed mining area shall committed mentioned in EMP.</p> <p>16. The Environmental Impact Assessment should study the biodiversity, the natural ecosystem, the soil micro flora, fauna and soil seed banks and suggest measures to maintain the natural Ecosystem.</p> <p>17. Action should specifically suggest for sustainable management of the area and restoration of ecosystem for flow of goods and services.</p> <p>18. The project proponent shall study and furnish the impact of project on plantations in adjoining patta lands, Horticulture, Agriculture and livestock.</p> <p><b><u>Forests</u></b></p> <p>19. The project proponent shall detailed study on impact of mining on Reserve forests free ranging wildlife.</p> <p>20. The Environmental Impact Assessment should study impact on forest, vegetation, endemic,</p>

S. No	Terms of Reference
	<p>vulnerable and endangered indigenous flora and fauna.</p> <p>21. The Environmental Impact Assessment should study impact on standing trees and the existing trees should be numbered and action suggested for protection.</p> <p>22. The Environmental Impact Assessment should study impact on protected areas, Reserve Forests, National Parks, Corridors and Wildlife pathways, near project site.</p> <p><b><u>Water Environment</u></b></p> <p>23. Hydro-geological study considering the contour map of the water table detailing the number of ground water pumping &amp; open wells, and surface water bodies such as rivers, tanks, canals, ponds etc. within 1 km (radius) so as to assess the impacts on the nearby waterbodies due to mining activity. Based on actual monitored data, it may clearly be shown whether working will intersect groundwater. Necessary data and documentation in this regard may be provided, covering the entire mine lease period.</p> <p>24. Erosion Control measures.</p> <p>25. Detailed study shall be carried out in regard to impact of mining around the proposed mine lease area on the nearby Villages, Water-bodies/ Rivers, &amp; any ecological fragile areas.</p> <p>26. The project proponent shall study impact on fish habitats and the food WEB/ food chain in the water body and Reservoir.</p> <p>27. The project proponent shall study and furnish the details on potential fragmentation impact on natural environment, by the activities.</p> <p>28. The project proponent shall study and furnish the impact on aquatic plants and animals in water bodies and possible scars on the landscape, damages to nearby caves, heritage site, and archaeological sites possible land form changes visual and aesthetic impacts.</p> <p>29. The Terms of Reference should specifically study impact on soil health, soil erosion, the soil physical, chemical components and microbial components.</p> <p>30. The Environmental Impact Assessment should study on wetlands, water bodies, rivers streams, lakes and farmer sites.</p> <p><b><u>Energy</u></b></p> <p><b><u>Climate Change</u></b></p> <p>32. The Environmental Impact Assessment shall study in detail the carbon emission and also suggest the measures to mitigate carbon emission including development of carbon sinks and temperature reduction including control of other emission and climate mitigation activities.</p> <p>33. The Environmental Impact Assessment should study impact on climate change, temperature rise, pollution and above soil &amp; below soil carbon stock.</p> <p><b><u>Mine Closure Plan</u></b></p> <p><b><u>EMP</u></b></p> <p>35. Detailed Environment Management Plan along with adaptation, mitigation &amp; remedial strategies covering the entire mine lease period as per precise area communication order issued.</p> <p>36. The Environmental Impact Assessment should hold detailed study on EMP with budget for Green belt development and mine closure plan including disaster management plan.</p> <p><b><u>Risk Assessment</u></b></p> <p><b><u>Disaster Management Plan</u></b></p> <p><b><u>Others</u></b></p> <p>39. The project proponent shall furnish VAO certificate with reference to 300m radius regard to approved habitations, schools, Archaeological sites, Structures, railway lines, roads, water bodies such as streams, odai, vaari, canal, channel, river, lake pond, tank etc.</p> <p>40. As per the MoEF&amp; CC office memorandum F.No.22-65/2017-IA.III dated: 30.09.2020 and 20.10.2020 the proponent shall address the concerns raised during the public consultation and all the activities proposed shall be part of the Environment Management Plan.</p> <p>41. The project proponent shall study and furnish the possible pollution due to plastic and microplastic on the environment. The ecological risks and impacts of plastic &amp; microplastics on aquatic environment and fresh water systems due to activities, contemplated during mining may be investigated and reported.</p>



## 2. Mining Conditions - Site Specific

S. No	Terms of Reference
2.1	<p>1. The PP shall obtain NOC from TANGEDCO for the HT line located at a distance of 175m, 240m, 415m from the boundary of the quarry site in order to carry out said mining activity.</p> <p>2. The proponent is requested to carry out a survey and enumerate on the structures located within the radius of (i) 50 m, (ii) 100 m, (iii) 200 m and (iv) 300 m (v) 500m shall be enumerated with details such as dwelling houses with number of occupants, whether it belongs to the owner (or) not, places of worship, industries, factories, sheds, etc with indicating the owner of the building, nature of construction, age of the building, number of residents, their profession and income, etc.</p> <p>3. The Plan and Sections of the Development &amp; Production Plan prepared for the proposed quarry in the Mining Plan shall be changed accordingly to satisfy the legal provisions on 'Bench Geometry' as stipulated in the MMR 1961.</p> <p>4. The PP shall furnish the authentic details on the tank existing at a distance of 175 m during the EIA appraisal.</p>

## 3. Seac Standard Conditions

S. No	Terms of Reference
3.1	<p>1. In the case of existing/operating mines, a letter obtained from the concerned AD (Mines) shall be submitted and it shall include the following:</p> <ul style="list-style-type: none"> <li>(i) Original pit dimension</li> <li>(ii) Quantity achieved Vs EC Approved Quantity</li> <li>(iii) Balance Quantity as per Mineable Reserve calculated.</li> <li>(iv) Mined out Depth as on date Vs EC Permitted depth</li> <li>(v) Details of illegal/illicit mining</li> <li>(vi) Violation in the quarry during the past working.</li> <li>(vii) Quantity of material mined out outside the mine lease area</li> <li>(viii) Condition of Safety zone/benches</li> <li>(ix) Revised/Modified Mining Plan showing the benches of not exceeding 6 m height and ultimate depth of not exceeding 50m.</li> </ul> <p>2. Details of habitations around the proposed mining area and latest VAO certificate regarding the location of habitations within 300m radius from the periphery of the site.</p> <p>3. The PP shall submit a detailed hydrological report indicating the impact of proposed quarrying operations on the waterbodies like lake, water tanks, etc are located within 1 km of the proposed quarry.</p> <p>4. The Proponent shall carry out Bio diversity study through reputed Institution and the same shall be included in EIA Report.</p> <p>5. The DFO letter stating that the proximity distance of Reserve Forests, Protected Areas, Sanctuaries, Tiger reserve etc., up to a radius of 25 km from the proposed site.</p> <p>6. In the case of proposed lease in an existing (or old) quarry where the benches are not formed (or) partially formed as per the approved Mining Plan, the Project Proponent (PP) shall the PP shall carry out the scientific studies to assess the slope stability of the working benches to be constructed and existing quarry wall, by involving any one of the reputed Research and Academic Institutions - CSIR-Central Institute of Mining &amp; Fuel Research / Dhanbad, NIRM/Bangalore, Division of Geotechnical Engineering-IIT-Madras, NIT-Dept of Mining Engg, Surathkal, and Anna University Chennai-CEG Campus. The PP shall submit a copy of the aforesaid report indicating the stability status of the quarry wall and possible mitigation measures during the time of appraisal for obtaining the EC.</p> <p>7. However, in case of the fresh/virgin quarries, the Proponent shall submit a conceptual 'Slope</p>

S. No	Terms of Reference
	<p>Stability Plan' for the proposed quarry during the appraisal while obtaining the EC, when the depth of the working is extended beyond 30 m below ground level.</p> <p>8. The PP shall furnish the affidavit stating that the blasting operation in the proposed quarry is carried out by the statutory competent person as per the MMR 1961 such as blaster, mining mate, mine foreman, II/I Class mines manager appointed by the proponent.</p> <p>9. The PP shall present a conceptual design for carrying out only controlled blasting operation involving line drilling and muffle blasting in the proposed quarry such that the blast-induced ground vibrations are controlled as well as no fly rock travel beyond 30 m from the blast site.</p> <p>10. The EIA Coordinators shall obtain and furnish the details of quarry/quarries operated by the proponent in the past, either in the same location or elsewhere in the State with video and photographic evidences.</p> <p>11. If the proponent has already carried out the mining activity in the proposed mining lease area after 15.01.2016, then the proponent shall furnish the following details from AD/DD, mines,</p> <p>12. What was the period of the operation and stoppage of the earlier mines with last work permit issued by the AD/DD mines?</p> <p>13. Quantity of minerals mined out.</p> <ul style="list-style-type: none"> <li>● Highest production achieved in any one year</li> <li>● Detail of approved depth of mining.</li> <li>● Actual depth of the mining achieved earlier.</li> <li>● Name of the person already mined in that leases area.</li> <li>● If EC and CTO already obtained, the copy of the same shall be submitted.</li> <li>● Whether the mining was carried out as per the approved mine plan (or EC if issued) with stipulated benches.</li> </ul> <p>14. All corner coordinates of the mine lease area, superimposed on a High-Resolution Imagery/Topo sheet, topographic sheet, geomorphology, lithology and geology of the mining lease area should be provided. Such an Imagery of the proposed area should clearly show the land use and other ecological features of the study area (core and buffer zone).</p> <p>15. The PP shall carry out Drone video survey covering the cluster, green belt, fencing, etc.,</p> <p>16. The proponent shall furnish photographs of adequate fencing, green belt along the periphery including replantation of existing trees &amp; safety distance between the adjacent quarries &amp; water bodies nearby provided as per the approved mining plan.</p> <p>17. The Project Proponent shall provide the details of mineral reserves and mineable reserves, planned production capacity, proposed working methodology with justifications, the anticipated impacts of the mining operations on the surrounding environment, and the remedial measures for the same.</p> <p>18. The Project Proponent shall provide the Organization chart indicating the appointment of various statutory officials and other competent persons to be appointed as per the provisions of the Mines Act'1952 and the MMR, 1961 for carrying out the quarrying operations scientifically and systematically in order to ensure safety and to protect the environment.</p> <p>19. The Project Proponent shall conduct the hydro-geological study considering the contour map of the water table detailing the number of groundwater pumping &amp; open wells, and surface water bodies such as rivers, tanks, canals, ponds, etc. within 1 km (radius) along with the collected water level data for both monsoon and non-monsoon seasons from the PWD / TWAD so as to assess the impacts on the wells due to mining activity. Based on actual monitored data, it may clearly be shown whether working will intersect groundwater. Necessary data and documentation in this regard may be provided.</p> <p>20. The proponent shall furnish the baseline data for the environmental and ecological parameters with regard to surface water/ground water quality, air quality, soil quality &amp; flora/fauna including traffic/vehicular movement study.</p> <p>21. The Proponent shall carry out the Cumulative impact study due to mining operations carried out in the quarry specifically with reference to the specific environment in terms of soil health,</p>

S. No	Terms of Reference
	<p>biodiversity, air pollution, water pollution, climate change and flood control &amp; health impacts. Accordingly, the Environment Management plan should be prepared keeping the concerned quarry and the surrounding habitations in the mind.</p> <p>22. Rain water harvesting management with recharging details along with water balance (both monsoon &amp; non-monsoon) be submitted.</p> <p>23. Land use of the study area delineating forest area, agricultural land, grazing land, wildlife sanctuary, national park, migratory routes of fauna, water bodies, human settlements and other ecological features should be indicated. Land use plan of the mine lease area should be prepared to encompass preoperational, operational and post operational phases and submitted. Impact, if any, of change of land use should be given.</p> <p>24. Details of the land for storage of Overburden/Waste Dumps (or) Rejects outside the mine lease, such as extent of land area, distance from mine lease, its land use, R&amp;R issues, if any, should be provided.</p> <p>25. Proximity to Areas declared as 'Critically Polluted' (or) the Project areas which attracts the court restrictions for mining operations, should also be indicated and where so required, clearance certifications from the prescribed Authorities, such as the TNPCB (or) Dept. of Geology and Mining should be secured and furnished to the effect that the proposed mining activities could be considered.</p> <p>26. Description of water conservation measures proposed to be adopted in the Project should be given. Details of rainwater harvesting proposed in the Project, if any, should be provided.</p> <p>27. Impact on local transport infrastructure due to the Project should be indicated.</p> <p>28. A tree survey study shall be carried out (nos., name of the species, age, diameter etc.,) both within the mining lease applied area &amp; 300m buffer zone and its management during mining activity.</p> <p>29. A detailed mine closure plan for the proposed project shall be included in EIA/EMP report which should be site-specific.</p> <p>30. As a part of the study of flora and fauna around the vicinity of the proposed site, the EIA coordinator shall strive to educate the local students on the importance of preserving local flora and fauna by involving them in the study, wherever possible.</p> <p>31. The purpose of Green belt around the project is to capture the fugitive emissions, carbon sequestration and to attenuate the noise generated, in addition to improving the aesthetics. A wide range of indigenous plant species should be planted as given in the appendix-I in consultation with the DFO, State Agriculture University. The plant species with dense/moderate canopy of native origin should be chosen. Species of small/medium/tall trees alternating with shrubs should be planted in a mixed manner.</p> <p>32. Taller/one year old Saplings raised in appropriate size of bags, preferably ecofriendly bags should be planted as per the advice of local forest authorities/botanist/Horticulturist with regard to site specific choices. The proponent shall earmark the greenbelt area with GPS coordinates all along the boundary of the project site with at least 3 meters wide and in between blocks in an organized manner</p> <p>33. A Disaster management Plan shall be prepared and included in the EIA/EMP Report for the complete life of the proposed quarry (or) till the end of the lease period.</p> <p>34. A Risk Assessment and management Plan shall be prepared and included in the EIA/EMP Report for the complete life of the proposed quarry (or) till the end of the lease period.</p> <p>35. Occupational Health impacts of the Project should be anticipated and the proposed preventive measures spelt out in detail. Details of pre-placement medical examination and periodical medical examination schedules should be incorporated in the EMP. The project specific occupational health mitigation measures with required facilities proposed in the mining area may be detailed.</p> <p>36. Public health implications of the Project and related activities for the population in the impact zone should be systematically evaluated and the proposed remedial measures should be detailed along with budgetary allocations.</p> <p>37. The Socio-economic studies should be carried out within a 5 km buffer zone from the mining</p>

S. No	Terms of Reference
	<p>activity. Measures of socio-economic significance and influence to the local community proposed to be provided by the Project Proponent should be indicated. As far as possible, quantitative dimensions may be given with time frames for implementation.</p> <p>38. Details of litigation pending against the project, if any, with direction /order passed by any Court of Law against the Project should be given.</p> <p>39. Benefits of the Project if the Project is implemented should be spelt out. The benefits of the Project shall clearly indicate environmental, social, economic, employment potential, etc.</p> <p>40. If any quarrying operations were carried out in the proposed quarrying site for which now the EC is sought, the Project Proponent shall furnish the detailed compliance to EC conditions given in the previous EC with the site photographs which shall duly be certified by MoEF&amp;CC, Regional Office, Chennai (or) the concerned DEE/TNPCB.</p> <p>41. The PP shall prepare the EMP for the entire life of mine and also furnish the sworn affidavit stating to abide the EMP for the entire life of mine.</p> <p>42. Concealing any factual information or submission of false/fabricated data and failure to comply with any of the conditions mentioned above may result in withdrawal of this Terms of Conditions besides attracting penal provisions in the Environment (Protection) Act, 1986.</p>

**Standard Terms of Reference for (Mining of minerals)**

**1.**

S. No	Terms of Reference
1.1	An EIA-EMP Report shall be prepared for peak capacity (.....MTPA)operation in an ML/project area of.....ha based on the generic structure specified in Appendix III of the EIA Notification, 2006.
1.2	An EIA-EMP Report would be prepared for peak capacity operation to cover the impacts and environment management plan for the project specific activities on the environment of the region, and the environmental quality encompassing air, water, land, biotic community, etc. through collection of data and information, generation of data on impacts including prediction modeling for..... MTPA of mineral production based on approved project/Mining Plan for.....MTPA. Baseline data collection can be for any season (three months) except monsoon.
1.3	Propoer KML file with pin drop and coordinate of mine at 500-1000 m interval be provided
1.4	A Study area map of the core zone (project area) and 10 km area of the buffer zone (1: 50,000 scale) clearly delineating the major topographical features such as the land use, surface drainage pattern including rivers/streams/nullahs/canals, locations of human habitations, major constructions including railways, roads, pipelines, major industries, mines, and other polluting sources. In case of ecologically sensitive areas such as Biosphere Reserves/National Parks/WL Sanctuaries/ Elephant Reserves, forests (Reserved/Protected), migratory corridors of fauna, and areas where endangered fauna and plants of medicinal and economic importance found in the 15 km study area should be given. The above details to be furnished in tabular form also
1.5	Map showing the core zone delineating the agricultural land (irrigated and un-irrigated, uncultivable land as defined in the revenue records, forest areas (as per records), along with other physical features such as water bodies, etc should be furnished.
1.6	A contour map showing the area drainage of the core zone and 25 km of the study area (where the water courses of the core zone ultimately join the major rivers/streams outside the lease/project

S. No	Terms of Reference																																							
	area) should also be clearly indicated in the separate map.																																							
1.7	Catchment area with its drainage map of 25 km area within and outside the mine shall be provided with names, details of rivers/ riverlet system and its respective order. The map should clearly indicate drainage pattern of the catchment area with basin of major rivers. Diversion of drains/ river need elaboration in form of length, quantity and quality of water to be diverted																																							
1.8	(Details of mineral reserves, geological status of the study area and the seams to be worked, ultimate working depth and progressive stage-wise working scheme until the end of mine life should be provided on the basis of the approved rated capacity and calendar plans of production from the approved Mining Plan. Geological maps and sections should be included. The Progressive mine development and Conceptual Final Mine Closure Plan should also be shown in figures. Details of mine plan and mine closure plan approval of Competent Authority should be furnished for green field and expansion projects.																																							
1.9	Details of mining methods, technology, equipment to be used, etc., rationale for selection of specified technology and equipment proposed to be used vis-à-vis the potential impacts should be provided.																																							
1.10	Impact of mining on hydrology, modification of natural drainage, diversion and channeling of the existing rivers/water courses flowing through the ML and adjoining the lease/project and the impact on the existing users and impacts of mining operations thereon.																																							
1.11	A detailed Site plan of the mine showing the proposed break-up of the land for mining operations such as the quarry area, OB dumps, green belt, safety zone, buildings, infrastructure, Stockyard, township/colony (within and adjacent to the ML), undisturbed area -if any, and landscape features such as existing roads, drains/natural water bodies to be left undisturbed along with any natural drainage adjoining the lease /project areas, and modification of thereof in terms of construction of embankments/bunds, proposed diversion/re-channeling of the water courses, etc., approach roads, major haul roads, etc should be indicated.																																							
1.12	<p>Original land use (agricultural land/forestland/grazing land/wasteland/water bodies) of the area should be provided as per the tables given below. Impacts of project, if any on the land use, in particular, agricultural land/forestland/grazing land/water bodies falling within the lease/project and acquired for mining operations should be analyzed. Extent of area under surface rights and under mining rights should be specified. Area under Surface Rights</p> <table border="1" data-bbox="335 1541 1468 1624"> <thead> <tr> <th>S.N</th> <th>ML/Project Land use</th> <th>Area under Surface Rights(ha)</th> <th>Area Under Mining Rights(ha)</th> <th>Area under Both (ha)</th> </tr> </thead> <tbody> <tr> <td>1</td> <td>Agricultural land</td> <td></td> <td></td> <td></td> </tr> <tr> <td>2</td> <td>Forest Land</td> <td></td> <td></td> <td></td> </tr> <tr> <td>3</td> <td>Grazing Land</td> <td></td> <td></td> <td></td> </tr> <tr> <td>4</td> <td>Settlements</td> <td></td> <td></td> <td></td> </tr> <tr> <td>5</td> <td>Others (specify)</td> <td></td> <td></td> <td></td> </tr> </tbody> </table> <table border="1" data-bbox="335 1881 1220 2004"> <thead> <tr> <th>S.N.</th> <th>Details</th> <th>Area (ha)</th> </tr> </thead> <tbody> <tr> <td>1</td> <td>Buildings</td> <td></td> </tr> <tr> <td>2</td> <td>Infrastructure</td> <td></td> </tr> </tbody> </table>	S.N	ML/Project Land use	Area under Surface Rights(ha)	Area Under Mining Rights(ha)	Area under Both (ha)	1	Agricultural land				2	Forest Land				3	Grazing Land				4	Settlements				5	Others (specify)				S.N.	Details	Area (ha)	1	Buildings		2	Infrastructure	
S.N	ML/Project Land use	Area under Surface Rights(ha)	Area Under Mining Rights(ha)	Area under Both (ha)																																				
1	Agricultural land																																							
2	Forest Land																																							
3	Grazing Land																																							
4	Settlements																																							
5	Others (specify)																																							
S.N.	Details	Area (ha)																																						
1	Buildings																																							
2	Infrastructure																																							

S. No	Terms of Reference
3 4	Roads Others (specify) Total
1.13	Study on the existing flora and fauna in the study area (10km) should be carried out by an institution of relevant discipline. The list of flora and fauna duly authenticated separately for the core and study area and a statement clearly specifying whether the study area forms a part of the migratory corridor of any endangered fauna should be given. If the study area has endangered flora and fauna, or if the area is occasionally visited or used as a habitat by Schedule-I species, or if the project falls within 15 km of an ecologically sensitive area, or used as a migratory corridor then a Comprehensive Conservation Plan along with the appropriate budgetary provision should be prepared and submitted with EIA-EMP Report; and comments/observation from the CWLW of the State Govt. should also be obtained and furnished.
1.14	One-season (other than monsoon) primary baseline data on environmental quality - air (PM10, PM2.5, SO <sub>x</sub> , NO <sub>x</sub> and heavy metals such as Hg, Pb, Cr, As, etc), noise, water (surface and groundwater), soil - along with one-season met data coinciding with the same season for AAQ collection period should be provided. The detail of NABL/ MoEF&CC certification of the respective laboratory and NABET accreditation of the consultant to be provided.
1.15	Map (1: 50, 000 scale) of the study area (core and buffer zone) showing the location of various sampling stations superimposed with location of habitats, other industries/mines, polluting sources, should be provided. The number and location of the sampling stations in both core and buffer zones should be selected on the basis of size of lease/project area, the proposed impacts in the downwind (air)/downstream (surface water)/groundwater regime (based on flow). One station should be in the upwind/upstream/non-impact/non-polluting area as a control station. The monitoring should be as per CPCB guidelines and parameters for water testing for both ground water and surface water as per ISI standards and CPCB classification wherever applicable. Observed values should be provided along with the specified standards.
1.16	For proper baseline air quality assessment, Wind rose pattern in the area should be reviewed and accordingly location of AAMSQ shall be planned by the collection of air quality data by adequate monitoring stations in the downwind areas. Monitoring location for collecting baseline data should cover overall the 10 km buffer zone i.e. dispersed in 10 km buffer area. In case of expansion, the displayed data of CAAQMS and its comparison with the monitoring data to be provided
1.17	A detailed traffic study along with presence of habitation in 100 mts distance from both side of road, the impact on the air quality with its proper measures and plan of action with timeline for widening of road. The project will increase the no. of vehicle along the road which will indirectly contribute to carbon emission so what will be the compensatory action plan should be clearly spell out in EIA/ EMP report.
1.18	The socio-economic study to conducted with actual survey report and a comparative assessment to be provided from the census data should be provided in EIA/ EMP report also occupational status & economic status of the study area and what economically project will contribute should be clearly mention. The study should also include the status of infrastructural facilities and amenities present in the study area and a comparative assessment with census data to be provided and to link it with the initialization and quantification of need based survey for CSR activities to be followed.

S. No	Terms of Reference
1.19	The Ecology and biodiversity study should also indicate the likely impact of change in forest area for surface infrastructural development or mining activity in relation to the climate change of that area and what will be the compensatory measure to be adopted by PP to minimize the impact of forest diversion.
1.20	Baseline data on the health of the population in the impact zone and measures for occupational health and safety of the personnel and manpower for the mine should be submitted.
1.21	Impact of proposed project/activity on hydrological regime of the area shall be assessed and report be submitted. Hydrological studies as per GEC 2015 guidelines to be prepared and submitted
1.22	Impact of mining and water abstraction from the mine on the hydrogeology and groundwater regime within the core zone and 10 km buffer zone including long-term monitoring measures should be provided. Details of rainwater harvesting and measures for recharge of groundwater should be reflected in case there is a declining trend of groundwater availability and/or if the area falls within dark/grey zone.
1.23	Study on land subsidence including modeling for prediction, mitigation/prevention of subsidence, continuous monitoring measures, and safety issues should be carried out.
1.24	Detailed water balance should be provided. The break up of water requirement as per different activities in the mining operations, including use of water for sand stowing should be given separately. Source of water for use in mine, sanction of the Competent Authority in the State Govt. and impacts vis-à-vis the competing users should be provided.
1.25	PP shall submit design details of all Air Pollution control equipment (APCEs) to be implemented as part of Environment Management Plan vis-à-vis reduction in concentration of emission for each APCEs
1.26	PP to evaluate the green house emission gases from the mine operation and corresponding carbon absorption plan.
1.27	Site specific Impact assessment with its mitigation measures, Risk Assessment and Disaster Preparedness and Management Plan should be provided.
1.28	Impact of choice of mining method, technology, selected use of machinery and impact on air quality, mineral transportation, handling & storage/stockyard, etc, Impact of blasting, noise and vibrations should be provided.
1.29	Impacts of mineral transportation within the mining area and outside the lease/project along with flow-chart indicating the specific areas generating fugitive emissions should be provided. Impacts of transportation, handling, transfer of mineral and waste on air quality, generation of effluents from workshop etc, management plan for maintenance of HEMM and other machinery/equipment should be given. Details of various facilities such as rest areas and canteen for workers and effluents/pollution load emanating from these activities should also be provided.
1.30	Details of various facilities to be provided to the workers in terms of parking, rest areas and canteen, and effluents/pollution load resulting from these activities should also be given.
1.31	The number and efficiency of mobile/static water jet, Fog cannon sprinkling system along the main

S. No	Terms of Reference
	mineral transportation road inside the mine, approach roads to the mine/stockyard/siding, and also the frequency of their use in impacting air quality should be provided.
1.32	Conceptual Final Mine Closure Plan and post mining land use and restoration of land/habitat to the pre- mining status should be provided. A Plan for the ecological restoration of the mined out area and post mining land use should be prepared with detailed cost provisions. Impact and management of wastes and issues of re-handling (wherever applicable) and backfilling and progressive mine closure and reclamation should be furnished.
1.33	Adequate greenbelt nearby areas, mineral stock yard and transportation area of mineral shall be provided with details of species selected and survival rate Greenbelt development should be undertaken particularly around the transport route.
1.34	Cost of EMP (capital and recurring) should be included in the project cost and for progressive and final mine closure plan.
1.35	Details of R&R. Detailed project specific R&R Plan with data on the existing socio- economic status of the population (including tribals, SC/ST, BPL families) found in the study area and broad plan for resettlement of the displaced population, site for the resettlement colony, alternate livelihood concerns/employment for the displaced people, civic and housing amenities being offered, etc and costs along with the schedule of the implementation of the R&R Plan should be given.
1.36	CSR Plan along with details of villages and specific budgetary provisions (capital and recurring) for specific activities over the life of the project should be given.
1.37	Corporate Environment Responsibility:
1.38	a) The Company must have a well laid down Environment Policy approved by the Board of Directors.
1.39	b) The Environment Policy must prescribe for standard operating process/procedures to bring into focus any infringements/deviation/violation of the environmental or forest norms/conditions.
1.40	c) The hierarchical system or Administrative Order of the company to deal with environmental issues and for ensuring compliance with the environmental clearance conditions must be furnished.
1.41	d) To have proper checks and balances, the company should have a well laid down system of reporting of non-compliances/violations of environmental norms to the Board of Directors of the company and/or shareholders or stakeholders at large.
1.42	e) Environment Management Cell and its responsibilities to be clearly spelled out in EIA/ EMP report
1.43	f) In built mechanism of self-monitoring of compliance of environmental regulations should be indicated.
1.44	Status of any litigations/ court cases filed/pending on the project should be provided.



S. No	Terms of Reference							
1.45	PP shall submit clarification from DFO that mine does not falls under corridors of any National Park and Wildlife Sanctuary with certified map showing distance of nearest sanctuary.							
1.46	Copy of clearances/approvals such as Forestry clearances, Mining Plan Approval, mine closer plan approval. NOC from Flood and Irrigation Dept. (if req.), etc. wherever applicable.							
1.47	<p>Details on the Forest Clearance should be given as per the format given:</p> <table border="0" style="width: 100%; border-collapse: collapse;"> <tr> <td style="width: 15%; vertical-align: top;">Total Project Area (ha)</td> <td style="width: 15%; vertical-align: top;">ML Forest land (ha)</td> <td style="width: 15%; vertical-align: top;">Total Forest land (ha)</td> <td style="width: 15%; vertical-align: top;">Date of FC</td> <td style="width: 15%; vertical-align: top;">Extent of Forest Land</td> <td style="width: 15%; vertical-align: top;">Balance area for which FC is yet to be obtained</td> <td style="width: 15%; vertical-align: top;">Status of appl For diversion of forest land</td> </tr> </table> <p>If more than one provide details of each FC</p>	Total Project Area (ha)	ML Forest land (ha)	Total Forest land (ha)	Date of FC	Extent of Forest Land	Balance area for which FC is yet to be obtained	Status of appl For diversion of forest land
Total Project Area (ha)	ML Forest land (ha)	Total Forest land (ha)	Date of FC	Extent of Forest Land	Balance area for which FC is yet to be obtained	Status of appl For diversion of forest land		
1.48	In case of expansion of the proposal, the status of the work done as per mining plan and approved mine closure plan shall be detailed in EIA/ EMP report							
1.49	Details on Public Hearing should cover the information relating to notices issued in the newspaper, proceedings/minutes of Public Hearing, the points raised by the general public and commitments made by the proponent and the time bound action proposed with budgets in suitable time frame. These details should be presented in a tabular form. If the Public Hearing is in the regional language, an authenticated English Translation of the same should be provided.							
1.50	PP shall carry out survey through drone highlighting the ground reality for atleast 10 minutes							
1.51	Detailed Chronology of the project starting from the first lease deed allotted/Block allotment/ Land acquired to its No. of renewals, CTO /CTE with details of no. renewals, previous EC(s) granted details and its compliance details, NOC details from various Govt bodies like Forest NOC(s), CGWA permissions, Power permissions, etc as per the requisites respectively to be furnished in tabular form.							
1.52	The first page of the EIA/ EMP report must mention the peak capacity production, area, detail of PP, Consultant (NABET accreditation) and Laboratory (NABL / MoEF & CC certification)							
1.53	The compliances of ToR must be properly cited with respective chapter section and page no in tabular form and also mention sequence of the respective ToR complied within the EIA-EMP report in all the chapter,s section.							

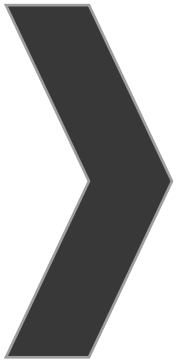

**ANNEXURE-2**

# ANNEXURE - I

ந.க.எண்:255/கனிமம்/2022

துணை இயக்குநர் அலுவலகம்,  
புவியியல் மற்றும் சுரங்கத்துறை,  
திருவண்ணாமலை-4.  
நாள்:11.09.2023

## அறிவிக்கை

பொருள்: கனிமங்களும் குவாரிகளும் - சிறுகனிமம் - திருவண்ணாமலை மாவட்டம் - செய்யார் வட்டம் - கீழ்கொளத்தூர் கிராம புல எண்கள்.212/2A மற்றும் சிலவற்றின் மொத்தப் பரப்பு 3.82.0 ஹெக்டேர் பரப்பில் சாதாரணகல் மற்றும் கிராவல் வெட்டியெடுக்க - குவாரி குத்தகை உரிமம் வழங்கக்கோரி M/s.Aggregate Mines, என்ற நிறுவனத்தின் பங்குதாரர் திரு.S.B.பால்கர் என்பவர் விண்ணப்பம் செய்தது - பரிந்துரை அறிக்கை வரப்பெற்றது - சுரங்கத் திட்டம் (Mining Plan) தயார் செய்து சமர்ப்பிக்க கோருவது - தொடர்பாக.

- பார்வை:
1. M/s.Aggregate Mines, என்ற நிறுவனத்தின் பங்குதாரர் திரு.S.B.பால்கர் எண்.562 TNHB Phase I, ஆற்காடு, ராணிபேட்டை மாவட்டம் என்பவரின் விண்ணப்ப நாள்.21.11.2022.
  2. இவ்வலுவலக கடிதம் ந.க.எண்.255/கனிமம்/2022, நாள்.21.11.2022
  3. சார் ஆட்சியர் செய்யார் அவர்களின் கடிதம் ந.க.அ5/6464/2023 நாள்.01.09.2023
  4. உதவி புவியியலாளர் மற்றும் தனி வருவாய் ஆய்வாளர் புவியியல் மற்றும் சுரங்கத்துறை, திருவண்ணாமலை அவர்களின் புலத்தணிக்கை அறிக்கை நாள்.07.09.2023.
  5. அரசாணை (MS)எண்.169 தொழில்துறை (எம்.எம்.சி1) துறை நாள்.04.08.2020.
  6. அரசாணை (MS)எண்.208 தொழில்துறை (எம்.எம்.சி1) துறை நாள்.21.09.2020.
  7. தொடர்புடைய ஆவணங்கள்.

\*\*\*\*\*

திருவண்ணாமலை மாவட்டம், செய்யார் வட்டம், கீழ்கொளத்தூர் கிராம புல எண்கள்.212/2A (Part), 212/2B (Part), 212/2C (Part), 213/2A, 213/2B மற்றும் 213/4 மொத்தப் பரப்பு 3.82.0 ஹெக்டேரில் சாதாரணகல் மற்றும் கிராவல் வெட்டியெடுக்க 10 ஆண்டுகளுக்கு குவாரிக்குத்தகை உரிமம் வழங்கக்கோரி M/s.Aggregate Mines, என்ற நிறுவனத்தின் பங்குதாரர் திரு.S.B.பால்கர் என்பவர் அளித்த பார்வை (1)-ல் கண்ட விண்ணப்பத்தின் மீது பார்வை 2-ல் காணும் இவ்வலுவலக கடிதம் மூலம் சார் ஆட்சியர் அவர்களை அறிக்கை அனுப்பி வைக்க கோரப்பட்டது.

2. அதனைத்தொடர்ந்து (3)-ல் கண்ட சார் ஆட்சியர் செய்யார் மற்றும் பார்வை 4-ல் காணும் திருவண்ணாமலை மாவட்ட புவியியல் மற்றும் சுரங்கத்துறை, துணை இயக்குநர் அலுவலக உதவி புவியியலாளர் மற்றும் தனி வருவாய் ஆய்வாளர் ஆகியோர் அளித்த பரிந்துரை அறிக்கைகள் பரிசீலிக்கப்பட்டது.31

3. M/s.Aggregate Mines, என்ற நிறுவனத்தின் பங்குதாரர் திரு.S.B.பாஸ்கர் என்பவர் சாதாரணக்கற்கள் மற்றும் கிராவல் வெட்டியெடுக்க 10 ஆண்டுகளுக்குள்ளேயே குவாரிக்குத்தகை உரிமம் வழங்கக்கோரி விண்ணப்பித்துள்ள திருவண்ணாமலை மாவட்டம், செய்யார் வட்டம், கீழ்க்கொளத்தூர் கிராம புல எண்கள்.212/2A (Part), 212/2B (Part), 212/2C (Part), 213/2A, 213/2B மற்றும் 213/4 மொத்தப் பரப்பு 3.82.0 ஹெக்டேர் நிலப்பரப்பில் எவ்வித தடையும் இன்றி குவாரிப்பணி செய்ய வாய்ப்பு உள்ளதால், மேற்படி விண்ணப்பதாரர் M/s.Aggregate Mines, என்ற நிறுவனத்தின் பங்குதாரர் திரு.S.B.பாஸ்கர் என்பவருக்கு சாதாரணக்கற்கள் மற்றும் கிராவல் மண் வெட்டி எடுக்க குவாரி குத்தகை உரிமம் வழங்க பரிந்துரை செய்யப்பட்ட 3.82.0 ஹெக்டேர் பரப்பினை கற்குவாரி செய்ய உகந்த புலம் (Precise Area) என தீர்மானித்து கீழ்க்கண்ட நிபந்தனைகளுக்கு உட்பட்டு அறிவிப்பு செய்யப்படுகிறது.

#### நிபந்தனைகள்

- 1) பிரஸ்தாப புலத்திற்கு மேற்கு பகுதியின் அருகில் அமைந்துள்ள புல எண்.191-ல் உள்ள காட்டு சித்தேரி நீர்நிலைக்கு 50மீ பாதுகாப்பு இடைவெளி விட வேண்டும்.
- 2) விண்ணப்ப புலத்திற்கு தெற்கு பகுதியின் அருகில் உள்ள புல புல எண்.214/5-ல் உள்ள ஓடைபுறம்போக்குக்கு 50மீ பாதுகாப்பு இடைவெளி விட வேண்டும்.
- 3) விண்ணப்ப புலத்தில் உள்ள தாழ் மின்னழுத்த சும்பி சுரங்க திட்ட அறிக்கை சமர்ப்பிக்கும் முன் மாற்றம் செய்யப்பட்டதற்கான தமிழ்நாடு மின்உற்பத்தி மற்றும் பகிர்மானக் கழகத்தின் சான்று சமர்ப்பிக்கப்பட வேண்டும் (அல்லது) மேற்படி தாழ் மின்னழுத்த சும்பிகளுக்கு 50மீ பாதுகாப்பு இடைவெளி விட வேண்டும்.
- 4) விண்ணப்ப புலத்திற்கு அருகில் கிழக்கில் உள்ள கீழ்க்கொளத்தூர் நடை பாதைக்கு 10மீ பாதுகாப்பு இடைவெளி விட வேண்டும்.
- 5) அருகில் உள்ள பட்டா நிலங்களுக்கு 7.5மீ பாதுகாப்பு இடைவெளி விடவேண்டும்.
- 6) பொதுமக்களுக்கும் அருகிலுள்ள நிலங்களுக்கும் எவ்வித பாதிப்பும் ஏற்படுத்தக்கூடாது.
- 7) குவாரிப்பணி தொடங்குவதற்கு முன்பாக குவாரியை சுற்றி முள் கம்பிவேலி அமைத்து குவாரிப்பணி தொடங்க வேண்டும்.
- 8) முறைப்படியும், விஞ்ஞானபூர்வமாகவும் குவாரிப்பணி செய்யவேண்டும்.
- 9) சான்றிதழ் பெறப்பட்ட போர்மேன், வெடிப்பாளர் மற்றும் சுரங்க மேலாளர் மூலம் முறையே குவாரிப்பணி செய்யப்பட வேண்டும்.
- 10) குவாரிப்பணி தொடங்குவதற்கு முன் சுரங்க பாதுகாப்பு இயக்குநர், சென்னை அவர்களுக்கு தகவல் தெரிவிக்கப்பட வேண்டும்.
- 11) பாறைகளைத் தகர்க்க கைத்துளைப்பான்களை கொண்டு பாறைகளை துளையிட்டு குறைவான வெடிபொருட்கள் பயன்படுத்த வேண்டும்.

4. தமிழ்நாடு சிறுகனிம சலுகை விதிகள் 1959 விதிகள் 41 மற்றும் 42-ன்படி கல் மற்றும் இது சிறு கனிமங்களுக்கு குவாரி குத்தகை உரிமம் வழங்கும் முன்பு ஒப்புதல் பெறப்பட்ட சுரங்கத்திட்ட அறிக்கை மற்றும் சுற்றுச்சூழல் தாக்க மதிப்பீட்டு ஆணைய தடையின்மை சான்று பெறப்பட வேண்டும் என வரையறுக்கப்பட்டுள்ளது.

5 எனவே, M/s.Aggregate Mines, என்ற நிறுவனத்தின் பங்குதாரர் திரு.S.B.பாஸ்கர் என்பவர் ஒப்புதல் பெறப்பட்ட சுரங்கத்திட்ட அறிக்கை மற்றும் சுற்றுச்சூழல் ஆக்க மதிப்பீட்டு ஆணைய தடையின்மைச் சான்றினை பெற்று சமர்ப்பிக்கும் பட்சத்தில் திருவண்ணாமலை மாவட்டம், செய்யார் வட்டம், கீழ்க்கொளத்தூர் கிராம புல எண்கள்.212/2A (Part), 212/2B (Part), 212/2C (Part), 213/2A, 213/2B மற்றும் 213/4 மொத்தப் பரப்பு 3.82.0 ஹெக்டேர் பரப்பில் சுற்குவாரி செய்ய தமிழ்நாடு சிறுகனிம சலுகை விதிகள் 1959 விதி எண்(191) மற்றும் 20-ன்கீழ் 10 ஆண்டுகளுக்கு குத்தகை உரிமம் வழங்க உரிய நடவடிக்கை மேற்கொள்ளப்படும் என்ற விவரம் தெரிவிக்கப்படுகிறது.

6. மேலும், இவ்வறிவிப்பு கிடைக்கபெற்ற 90 நாட்களுக்குள் மேற்சொன்ன நிபந்தனைகளையும் குறிக்கும் வகையில் வரைவு சுரங்கத்திட்ட அறிக்கை தயார் செய்து துணை இயக்குநர், புவியியல் மற்றும் சுரங்கத்துறை திருவண்ணாமலை அவர்களிடம் ஒப்புதல் பெற சமர்ப்பிக்குமாறு அறிவுறுத்தப்படுகிறது.

துணை இயக்குநர்,  
புவியியல் மற்றும் சுரங்கத்துறை,  
திருவண்ணாமலை.

பெறுநர்:  
M/s.Aggregate Mines,  
என்ற நிறுவனத்தின் பங்குதாரர்  
திரு.S.B.பாஸ்கர்,  
எண்.562 TNHB Phase I,  
ஆற்காடு,  
ராணிபேட்டை மாவட்டம்

11/12/23

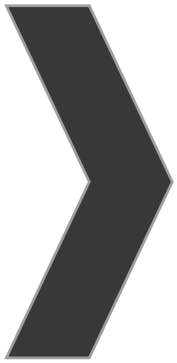

**ANNEXURE-3**

From

Thiru.A.Perumal, M.Sc., M.Phil.,  
Deputy Director,  
Geology and Mining,  
Tiruvannamalai - 4.

To

M/s. Aggregate Mines,  
Partner Thiru.S.B.Baskar,  
No. 562, TNHB Phase I, Arcot,  
Ranipet District.

**Rc.No.255/Kanimam/2022, dated:03.10.2023**

Sir,

Sub: Quarries and Minerals – Minor Mineral Rough Stone –  
Tiruvannamalai District – Cheyyar Taluk – Kilkolathur  
village patta SF.Nos.212/2A (Part), 212/2B (Part), 212/2C  
(Part), 213/2A, 213/2B & 213/4 over an extent of 3.82.0  
hects.,- Application preferred by **M/s.Aggregate Mines** –  
Precise area communicated – Submission of Mining  
Plan for approval - Approved - Regarding.

- Ref: 1. Application from M/s. Aggregate Mines Partner  
Thiru.S.B.Baskar, Ranipet dated.21.11.2022  
2. Precise Area Communication Notice  
Rc.No.255/Kanimam/2022, dated.11.09.2023.  
3. Mining Plan submitted by M/s. Aggregate Mines  
Partner Thiru.S.B.Baskar, Ranipet dt.20.09.2023.

\*\*\*\*\*

In the reference 2<sup>nd</sup> cited, the Deputy Director, Geology and Mining  
Tiruvannamalai has communicated the SF.Nos. 212/2A (Part), 212/2B (Part),  
212/2C (Part), 213/2A, 213/2B & 213/4 over an extent 3.82.0 hects., of Kilkolathur  
village, Cheyyar Taluk, Tiruvannamalai District, as precise area to the applicant  
**M/s. Aggregate Mines Partner Thiru.S.B.Baskar** for grant of quarry lease for  
quarrying Rough Stone and Gravel for a period of 10 years with a direction to  
produce an approved mining plan in respect of the precise area as per Rule 41  
of Tamil Nadu Minor Mineral Concession Rules, 1959 by incorporating the  
conditions stipulated in the Deputy Director, Geology and Mining  
Tiruvannamalai letter dated 11.09.2023

In response to the precise area communication letter issued by the  
Deputy Director, Geology and Mining, Tiruvannamalai the applicant has  
prepared the draft Mining Plan through the Recognized Qualified Person for the  
first 5 years though the precise area been granted for 10 years and submitted  
for approval vide reference 3<sup>rd</sup> cited

*S. A. Baskar*

3. The draft mining plan submitted in respect of the precise area communication has been examined with reference to the provisions of Rule 41 of Tamil Nadu Minor Mineral Concession Rules, 1959 and the followings are observed.

- i) The boundary Co-ordinates (GPS readings) for the entire boundary pillars of the area have been incorporated and shown in the mining plan.
- ii) All the conditions stipulated in the Deputy Director, Geology and Mining Letter Rc.No.255/Kanimam/2022 dated:11.09.2023 have been incorporated in the mining plan.
- iii) The available geological and mineable resources in the precise area restricted to a depth of 47m below ground level for period of 10 years is as follows.

Depth in Mts.	Geological reserves in Cu.m	Mineable Reserves in Cu.m
47m (2m Gravel + 45m Rough Stone)	Rough Stone : 17,23,680 Gravel : 76,608	Rough Stone : 5,97,255 Gravel : 62,368

- iv) The recoverable reserves estimated for the first 5 years in the mining plan for quarrying Rough Stone and Gravel to a depth of 22m below the ground level is as follows.

Depth in Mts.	Mineable Reserves in Cu.m
22m (2m Gravel + 20m Rough Stone)	Rough Stone : 4,11,380 Gravel : 62,368

4. In the light of the above, in exercise of the powers conferred under Rule 41 (7) of Tamil Nadu Minor Mineral Concession Rules, 1959 the mining plan in respect of Rough Stone quarry of M/s.Aggregate Mines Partner Thiru.S.B.Baskar, is approved subject to the following conditions.

*S. S. Baskar*



i) The mining plan is approved without prejudice to any other Law applicable to the quarry lease from time to time whether such Laws are made by the Central Government, State Government or any other authority.

ii) The approval of the mining plan does not in any way imply the approval of the Government in terms of any other provisions of the Mines and Minerals (Development and Regulation) Act 1957, or any other connected laws including Forest (Conservation) Act, 1980, Forest Conservation Rules 1981, Environment Protection Act, 1980, Forest Conservation Rules, 1981, Environment Protection Act, 1980, Indian Explosives Act, 1884 (Central Act IV of 1884) and the rules made there under and the Tamil Nadu Minor Mineral Concession Rules, 1959.

iii) The mining Plan is approved without prejudice to any other order or direction from any court of competent jurisdiction.

iv) Quarrying operations and production shall be carried out as per the approved Mining Plan and the applicant shall be liable to pay the cost of mineral if there is any deviation in the quantum indicated in the approved year wise quantum of production and any such cases as on date are to be dealt with as per Court direction.

**Encl:** 2 Copies of Approved Mining Plan.

*[Handwritten Signature]*  
Deputy Director,  
Geology and Mining,  
Tiruvannamalai.

**Copy submitted to:**

1. The Chairman, SEIAA,  
Tamil Nadu, 3<sup>rd</sup> Floor, Panagal Maaligai,  
No.1, Jeenis Road, Saidapet, Chennai-15.
2. The Director of Geology and Mining, Chennai-32.
3. The District Collector, Tiruvannamalai.

*[Handwritten Stamp]*  
LH  
02/10/23

*[Handwritten Signature]*



# MINING PLAN FOR KILKOLATHUR ROUGH STONE & GRAVEL QUARRY

(Prepared under rule 19(1), 41 & 42 of Tamil Nadu  
Minor Mineral Concession Rules, 1959)

## LOCATION OF THE QUARRY LEASE APPLIED AREA

STATE : TAMIL NADU  
DISTRICT : TIRUVANNAMALAI  
TALUK : CHEYYAR  
VILLAGE : KILKOLATHUR  
S.F.NOS : 212/2A(P), 212/2B(P), 212/2C(P),  
213/2A, 213/2B AND 213/4  
EXTENT : 3.82.0Ha

### ECO-FRIENDLY



### SUSTAINABILITY



### SAFETY



FOR

### APPLICANT

M/S.AGGREGATE MINES  
PARTNER THIRU S.B.BASKAR,  
NO.562,  
TNHB PHASE I,  
ARCOT,  
RANIPET DISTRICT.

### PREPARED BY

C.Natarajan, M.Sc.,M.Phil.,

### Qualified Person

No.93/36E2, Subramaniyar Kovil Street,  
Omalar Taluk, Salem District, Tamil Nadu,  
Pin code-636 455.  
Mobile: 97502 23535 & 94446 54520.



(PPE)

M/s.Aggregate Mines,  
Partner Thiru.S.B.Baskar,  
No.562, TNHB Phase I,  
Arcot, Ranipet District.

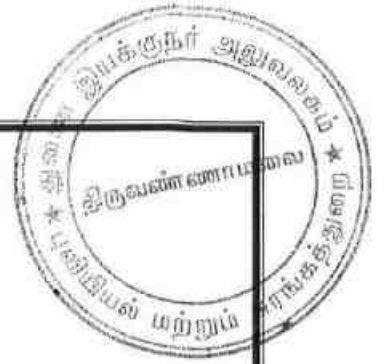

**CONSENT LETTER FROM THE APPLICANT**

The Mining Plan in respect of **Rough Stone and Gravel** quarry over an extent of 3.82.0hectares of Patta lands in S.F.Nos.212/2A(P), 212/2B(P), 212/2C(P), 213/2A, 213/2B and 213/4 of Kilkolathur Village, Cheyyar Taluk, Tiruvannamalai District, Tamil Nadu State has been prepared by **C.Natarajan, M.Sc.,M.Phil.,**  
**Qualified Person**

I request the Deputy Director, Department of Geology and Mining, Tiruvannamalai District to make further correspondence regarding modifications of the Mining Plan with the said Qualified Person on this following address.

**C.Natarajan, M.Sc.,M.Phil.,**  
**Qualified Person**

No.93/36E2,Subramaniyar Kovil Street,  
Omalur Taluk, Salem District,  
Tamil Nadu, Pin code-636 455.  
Mobile:97502 23535 & 94446 54520.

I hereby undertake that all modifications so made in the Mining Plan by the Qualified Person may be deemed to have been made with my knowledge and consent and shall be acceptable to me and building on me in all respects.

Signature of the Applicant  
For M/s.Aggregate Mines,

Partner Thiru.S.B.Baskar

Place: Ranipet

Date: 12.09.2023

M/s.Aggregate Mines,  
Partner Thiru.S.B.Baskar,  
No.562, TNHB Phase I,  
Arcot, Ranipet District.



**DECLARATION**

The Mining Plan in respect of **Rough Stone and Gravel** quarry over an extent of 3.82.0hectares of Patta lands in S.F.Nos.212/2A(P), 212/2B(P), 212/2C(P), 213/2A, 213/2B and 213/4 of Kilkolathur Village, Cheyyar Taluk, Tiruvannamalai District, Tamil Nadu State has been prepared with my consultation and I have understood the contents and agree to implement the same in accordance with the Mining Laws.

Signature of the Applicant  
For M/s.Aggregate Mines,

Partner Thiru.S.B.Baskar

Place: Ranipet  
Date: 12.09.2023

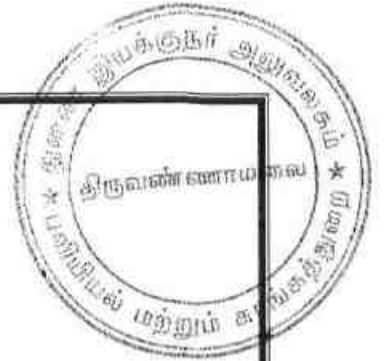

**C.Natarajan, M.Sc.,M.Phil.,**

**Qualified Person**

No.93/36E2,Subramaniyar Kovil Street,

Omalur Taluk, Salem District,

Tamil Nadu, Pin code-636 455.

Mobile:97502 23535 & 94446 54520.

**CERTIFICATE**

This is to certify that, the provisions of Minor Minerals Conservation and Development Rules, 2010 (MMCDR) have been observed in the Mining Plan for the grant of **Rough Stone and Gravel** quarry lease over an extent of 3.82.0hectares of Patta lands in S.F.Nos.212/2A(P), 212/2B(P), 212/2C(P), 213/2A, 213/2B and 213/4 of Kilkolathur Village, Cheyyar Taluk, Tiruvannamalai District, Tamil Nadu State applied by M/s.Aggregate Mines, Partner Thiru.S.B.Baskar, for fresh quarry lease.

Wherever specific permission / exemptions / relaxations or approvals are required, the applicant will approach the concerned authorities of State and Central Governments for granting such permissions etc.

Certified

Signature of Qualified Person.

  
**C.Natarajan, M.Sc.,M.Phil.,**

**Qualified Person**  
**C.NATARAJAN M.Sc.,M.Phil.,**  
**Qualified Person**

Place: Salem

Date: 13.09.2023



**C.Natarajan, M.Sc.,M.Phil.,**

**Qualified Person**

No.93/36E2,Subramaniyar Kovil Street,

Omalur Taluk, Salem District,

Tamil Nadu, Pin code-636 455.

Mobile:97502 23535 & 94446 54520.

**CERTIFICATE**

Certified that, in preparation of Mining Plan for **Rough Stone and Gravel** quarry over an extent of 3.82.0hectares of Patta lands in S.F.Nos.212/2A(P), 212/2B(P), 212/2C(P), 213/2A, 213/2B and 213/4 of Kilkolathur Village, Cheyyar Taluk, Tiruvannamalai District, Tamil Nadu State for M/s.Aggregate Mines, Partner Thiru.S.B.Baskar covers all the provisions of Mines Act, Rules, and Regulations etc made there under and whenever specific permission are required, the applicant will approach the Director General of Mines Safety, Chennai. The standards prescribed by DGMS in respect of Mines Health will be strictly implemented.

Certified

Signature of Qualified Person.

**C.Natarajan, M.Sc.,M.Phil.,**

**Qualified Person**

**C.NATARAJAN M.Sc.,M.Phil.,**

**Qualified Person**

Place: Salem

Date: 13.09.2023

## CERTIFICATE

Certified that I, C.Natarajan, residing at No.93/36 E2, Subramaniyar Kovil Street, Omalur Taluk, Salem District, Tamil Nadu, Pin Code-636 455. I am a Post graduate in Geology (M.Sc., Geology) from Annamalai university and more than five years of experience in mining Field.

Rule 15(1)(a) and (b) of Minerals (Other than Atomic, Hydro Carbons Energy Minerals) concession Rules 2016 stipulates the eligibility for preparing Mining Plans as "(1)(a) a post graduate degree in Geology granted by a university established" and (1)(b) "Professional experience of five years of working in a supervisory capacity in the field of mining after obtaining the degree". Since my qualification and experience are satisfied the Rule (1)(a) and (1)(b) of 15 of the Said Rules, I am eligible to prepare Mining Plans for both Major and Minor Minerals.

Accordingly I prepared this Mining Plan in respect of Rough Stone and Gravel quarry lease applied for an extent of 3.82.0Ha of (Patta lands) in S.F.Nos. 212/2A(P), 212/2B(P), 212/2C(P), 213/2A, 213/2B and 213/4 of Kilkolathur Village, Cheyyar Taluk, Tiruvannamalai District, by M/s.Aggregate Mines, Partner Thiru S.B.Baskar, for a period of Ten years. Since the Mining Plan is prepared as per the provisions contained in Rule 15(1) (a) and (b) of Minerals (Other than Atomic, Hydro Carbons Energy Minerals) concession Rules 2016, the same may be approved by the Competent Authority.

  
C.Natarajan, M.Sc.,M.Phil.,

Qualified Person  
C.NATARAJAN M.Sc.,M.Phil.,  
Qualified Person

Place: Salem

Date: 13.09.2023

## CONTENTS

S. No.	Description	Page No.
1.0	Introduction	1
2.0	General Information	5
3.0	Location	6
4.0	Geology and Mineral Reserves	8
5.0	Mining	10
6.0	Blasting	14
7.0	Mine Drainage	15
8.0	Other Permanent Structures	16
9.0	Employment Potentials & Welfare Measures	17
10.0	Environment Management Plan	19
11.0	Mine Closure Plan	22
12.0	Any Other Details Intend to furnish by the Applicant	23





**Annexure**

S. No.	Description	Annexure No.
1.0	Precise Area Communication letter issued by the Deputy Director, Department of Geology and Mining,	
2.0	Copy of FMB	II
3.0	Copy of village map	III
4.0	Copy of Patta	IV
5.0	Copy of Adangal	V
6.0	Copy of A Register	VI
7.0	Copy of Partnership Deed	VII
8.0	Copy of Company Certificate	VIII
9.0	Copy of LT line transfers Application	IX
10.0	Copy of Identity Proof	X
11.0	Copy of QP Certificate	XI

**LIST OF PLATES**

S. No.	Description	Plate No.
1.0	Location Plan	I
2.0	Environmental Plan	I-A
3.0	Satellite imagery map	I-B
4.0	Topo sketch of Quarry lease applied area for 10Km Radius	I-C
5.0	Key Plan	I-D
6.0	Quarry lease & Surface plan	II
7.0	Topography, Geological, Year wise Development and Production Plan & Section	III
8.0	Progressive Quarry Closer Plan & Sections	IV
9.0	Conceptual Plan & Section	V



## MINING PLAN FOR MINOR MINERALS

### ROUGH STONE AND GRAVEL

Over an extent of 3.82.0hectares of Patta land in S.F.Nos. 212/2A(P), 212/2B(P), 212/2C(P), 213/2A, 213/2B and 213/4 of Kilkolathur Village, Cheyyar Taluk, Tiruvannamalai District, Tamil Nadu State.

(PREPARED UNDER RULE 19(1), 41 and 42 OF TNMMCR 1959)

#### **1.0 Introduction and Executive Summary;**

1. The present Mining Plan is prepared for M/s.Aggregate Mines, Partner Thiru.S.B.Baskar, No.562, TNHB Phase I, Arcot, Ranipet District.
2. The application was processed by the Deputy Director, Department of Geology and Mining, Tiruvannamalai, and passed an order vide Rc.No.255/Kanimam/2022, dated 11.09.2023 directing the applicant to produce approved Mining Plan under Rule 41(5) of the Tamil Nadu Minor Mineral Concession Rules, 1959 and Environmental Clearance Certificate under Rule 42 from the State Level Environmental Impact Assessment Authority (SEIAA) for the grant of quarry lease to quarry **Rough Stone and Gravel** over an extent of 3.82.0 hectares of Patta lands in S.F.Nos.212/2A(P), 212/2B(P), 212/2C(P), 213/2A, 213/2B and 213/4 of Kilkolathur Village, Cheyyar Taluk, Tiruvannamalai District of Tamil Nadu State for a period of ten years.
3. Accordingly, Mining Plan is prepared under the provisions of rule 19(1), 41 and 42 as per the amendments under Tamil Nadu Minor Mineral Concession Rules, 1959 by incorporating following the conditions imposed in the precise area communication letter.
  - a) A safety distance of 50m should be left to Kattu Sitheri waterbodies in S.F.No.191, on the western side of lease applied area.



- b) A safety distance of 50m should be left to Odai Poramboke in S.F.No.214/5, on southern side of lease applied area.
  - c) There is LT line passing on lease applied area LT line should be shifted 50m from the lease applied area and produce proof obtained from TNEB shall be submit before the submission of Mining plan (or) A safety distance of 50m should be left to LT line.
  - d) A safety distance of 10m should be left to Kilkolathur Foot Path on Eastern side of lease applied area
  - e) 7.5 meters safety distance should be left out for the adjacent patta lands.
  - f) Applicant should not cause any hindrance to public and adjacent lands.
  - g) Barbed wire fencing should be erected all along the boundary of the lease granted area before quarrying operation.
  - h) Quarrying operation should be done proper scientific method only.
  - i) The applicant will engage should have valid certified persons (Mines Manager, Foreman, Mate).
  - j) Before the quarrying operation applicant will intimate to the Director of Mines safety.
  - k) Applicant should use jackhammer and mild explosive during blasting in quarry.
4. Geological Resources is estimated at 17,23,680m<sup>3</sup> of Rough stone, 76,608m<sup>3</sup> of gravel formation and Mineable Reserves is estimated at 5,97,255m<sup>3</sup> of Rough Stone, 62,368m<sup>3</sup> of gravel formation and after leaving necessary safety distance from the lease boundary as indicated in the precise area letter and relevant mining laws in force.
5. Production Schedule is proposed production of 4,11,380m<sup>3</sup> of Rough Stone, 62,368m<sup>3</sup> of gravel formation for the period of first five years.
6. The applicant ensured that, child labours under 18 years of age will not be engaged for quarrying operation.



7. The applicant ensure that will appoint should have valid certified persons (Mines Manager, Foreman, Mate) during quarrying operation.

8. Environmental parameters,

- i) The area does not attract the Forest Conservation Act, 1980 as there is no forest around 6.4Km radius.
- ii) There is no interstate boundary around 10Kms radius.
- iii) There is no wild life animal sanctuary within 10Kms radius from the project site area under the Wildlife (Protection) Act, 1972.

Therefore the project seeks clearance only from State Level Environmental Impact Assessment Authority (SEIAA).

9. Environmental measures to be adopted shall be,

- i) Dust Control at source while drilling and blasting,
- ii) Dust suppression at loading point and transport haul roads,
- iii) Noise Control in blasting, control of fly rock missiles and vibration by doing peak particle velocity with in standard as prescribed by the DGMS and MOEF.
- iv) Unnecessary land degradation should be avoided or damaged land should be reclaimed or rehabilitated.
- v) Avoid uneven rat hole mining and follow scientific and systematic mining by safe bench system of open cast mining.
- vi) Mining near major fracture zones if any should be avoided to control ground water fluctuation in the adjacent agricultural lands.
- vii) Emission test of vehicles should be in tack to maintain minimum emission level of flue gases.
- viii) Noise level should not exceed 80db and the vehicles should use only permitted Air Horn while on road near residential areas.
- ix) Safety zones as prescribed by the Department of Geology and Mining from adjacent infrastructures should be strictly adhere to.
- x) And any other conditions as stipulated by the concerned authorities should be followed to protect the environment.



**EXECUTIVE SUMMARY:**

a.	Name of the Village Panchayat	:	Kilkolathur
b.	Name of the Panchayat Union	:	Cheyyar
c.	The proposed total Minable Reserves	:	5,97,255m <sup>3</sup> of Rough Stone, 62,368m <sup>3</sup> of gravel formation
d.	The proposed quantity of reserves (level of production) for five years to be mined is(Recoverable reserves)	:	4,11,380m <sup>3</sup> of Rough Stone, 62,368m <sup>3</sup> of gravel formation
e.	Total extent of the area	:	3.82.0Ha
f.	Proposed Period of mining	:	Five years
g.	Existing depth	:	It is fresh quarry lease applied area
h.	Proposed Depth of mining	:	22m (below ground level) for the proposed mining plan.
i.	Method of mining/level of mechanization	:	Opencast, Semi-mechanized Mining with a bench height of 5m and bench width of 5m and 80° Slope is proposed.
j.	Types of Machineries used in the quarry	:	Machineries like Tractor mounted compressor attached with Jack hammers, Excavators are proposed to deploy for quarrying operation.
k.	Cost of the Project A. Fixed Assets Cost B. Operational Cost C. EMP Cost		Rs. 25,92,000/- Rs. 72,50,000/- Rs. 5,50,000/- Total Project cost(A+B+C) = <b>Rs. 1,03,92,000/-</b>

l. The area applied for lease is bounded by Six corners and the coordinates are clearly marked in plate no II.

Corners	Co- ordinates		Distance between the corners
	Latitude	Longitude	
1	12° 36' 29.81	79° 35' 48.97	1-2 = 137.4m
2	12° 36' 33.95	79° 35' 50.69	2-3 = 280.2m
3	12° 36' 31.97	79° 35' 59.76	3-4 = 176.2m
4	12° 36' 26.98	79° 35' 56.88	4-5 = 63.6m
5	12° 36' 27.46	79° 35' 54.84	5-6 = 39.8m
6	12° 36' 28.66	79° 35' 55.34	6-1 = 195.4m

119

*R. J. Bal*



**2.0 General Information:**

2.1	a.	Name of the Applicant	:	M/s.Aggregate Mines,
	b.	Address of the Applicant with phone No and e-mail id if any	:	Partner Thiru.S.B.Baskar, No.562, TNHB Phase I, Arcot, Ranipet District. Pin Code- 632 503 Cell No.: 9442151059
	c.	Status of the Applicant	:	Partnership firm
2.2	a.	Mineral Which the applicant intends to mine	:	Rough Stone and Gravel.
	b.	Precise area communication letter No.	:	Precise area communication letter received from the Deputy Director, Department of Geology and Mining, Tiruvannamalai, Rc.No. 255/Kanimam/2022, dated 11.09.2023
	c.	Period of permission / lease granted	:	Deputy Director, Department of Geology and Mining, Tiruvannamalai, has grant of lease period for <b>ten years</b> .
	d.	Name and Address of the QP preparing Mining Plan	:	<b>C.Natarajan, M.Sc.,M.Phil., Qualified Person</b> No.93/36E2, Subramaniyar Kovil Street, Omalur Taluk, Salem District, Tamil Nadu, Pin-636 455. Mobile: 97502 23535 & 94446 54520.



**3.0 Location:**

S.No	Details of the Area:	
1	Corner Coordinates	Latitude: 12°36'26.98"N to 12°36'33.95"N Longitude: 79°35'48.97"E to 79°35'59.76"E
2	Toposheet Number	57 P/ 10
3	The altitude of the area	120m (MSL)
4	Extent	3.82.0Ha
5	Survey Nos	212/2A(P), 212/2B(P), 212/2C(P), 213/2A, 213/2B and 213/4
6	Village	Kilkolathur
7	Taluk	Cheyyar
8	District	Tiruvannamalai
9	State	Tamil Nadu

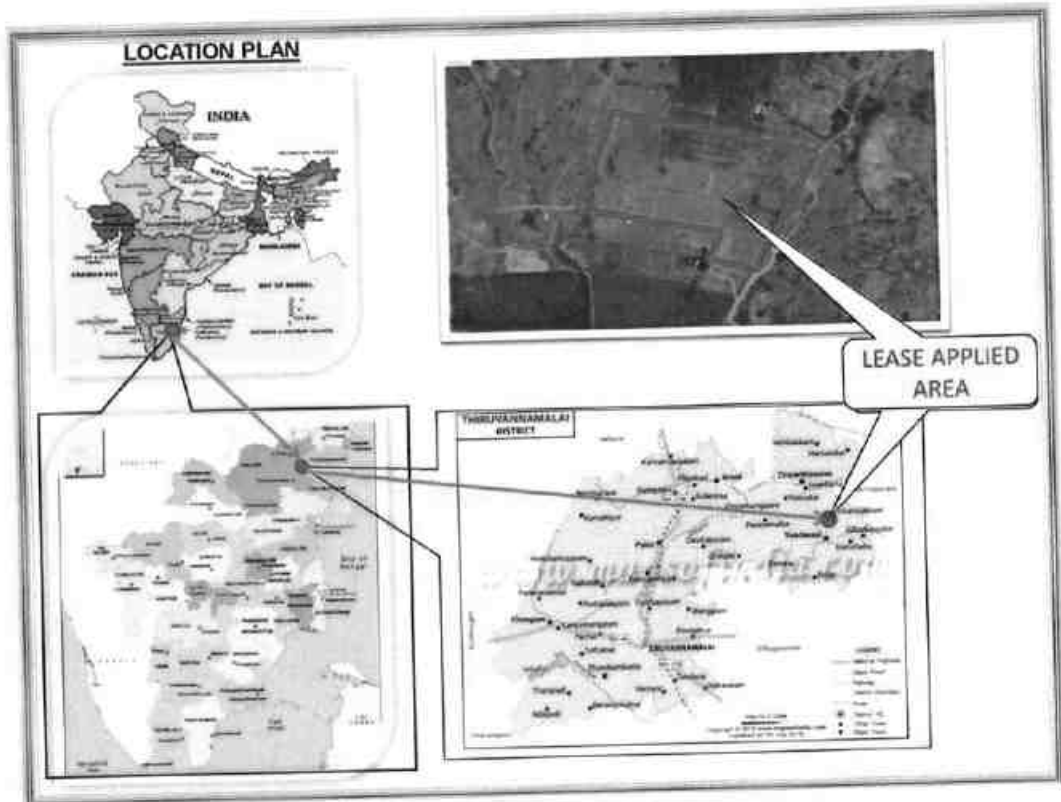





a.	Classification of the Area (Ryotwari / poramboke / others)	: Patta land
b.	Ownership / Occupancy of the Applied area (Surface rights)	: It is patta land registered in the name of Applicant (M/s.Aggregate Mines) vide patta no.697, Please refer Annexure No:IV.
c.	Toposheet No. with Latitude and Longitude	: Topo Sheet No: 57 P/ 10 : Latitude: 12°36'26.98"N to 12°36'33.95"N : Longitude: 79°35'48.97"E to 79°35'59.76"E
d.	Existence of Public Road / Railway line if any nearby the area and approximate distance	: There is an existing road from the area leads to Anapathur - Narmapallam road on eastern side of the area.  The Nearest Railway line is Kanchipuram - Chengalpattu line which is about 27.0Km on the northeastern side of the area.

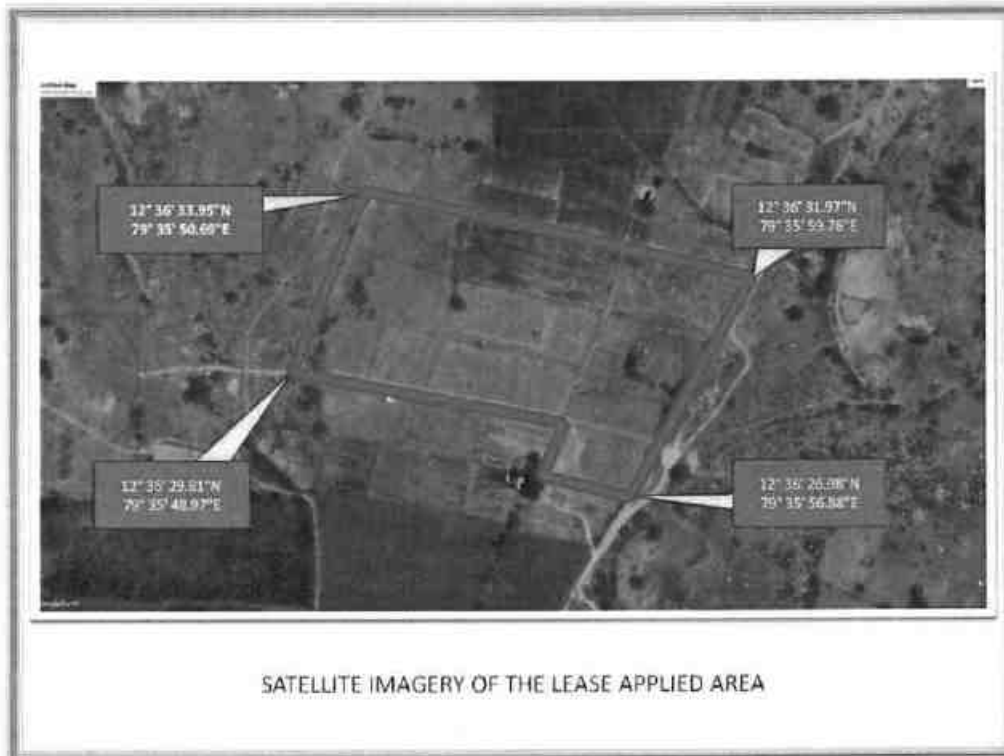

Fig. Location of the lease Applied Area





**PART - A**

**4.0 Geology and Mineral Reserves:**

4.1	a. Topography	<p>: ➤ The area applied for quarry lease is exhibits almost plain topography covered by Gravel formation. The massive Charnockite formation is noticed below 2m (Avg) Gravel formation and sloping towards Southeastern side of the area, the altitude of the area is above 120m (maximum) from MSL.</p> <p>➤ No major river is found nearby the lease applied area.</p> <p>➤ Water table is found at a depth of 56m in summer and 53m in rainy seasons.</p> <p>➤ Temperature of the area is reported to be 18°C to a maximum of 42°C during summer.</p> <p>➤ Rainfall of this area is about 800mm to 900 mm during the both NE &amp; SW monsoons.</p>
	b. General Geology of the Area	<p>: The area is underlain by the wide range of metamorphic rocks of peninsular gneissic complex. These rocks are extensively weathered and overlain by the recent valley fills and alluvium at places. The geological formations found in the district are Archaean rocks like Gneisses, Granites, Charnockites basic granulites and calc-gneisses. The younger formations are Quartz veins and pegmatite.</p> <p>The rock type noticed in the area for lease is Charnockite which contains mostly Quartz and Feldspar with some ferromagnesian minerals. The Charnockite is part of peninsular Gneisses, a high grade metamorphic rock.</p> <p>The strike of the Charnockite formation is N40°E -S40°W with almost dipping towards SE70°.</p>

*S. S. Bal.*



			<p>The general geological succession of the area is given as under.</p> <table border="0"> <tr> <td style="text-align: center;"><b>AGE</b></td> <td style="text-align: center;">-</td> <td style="text-align: center;"><b>ROCK TYPE</b></td> </tr> <tr> <td>Recent</td> <td></td> <td>Gravelly soil</td> </tr> <tr> <td></td> <td style="text-align: center;">Unconformity</td> <td></td> </tr> <tr> <td>Archaean</td> <td></td> <td>Dolerite dyke Charnockite. Peninsular Gneissic complex and Calc Gneiss</td> </tr> </table>	<b>AGE</b>	-	<b>ROCK TYPE</b>	Recent		Gravelly soil		Unconformity		Archaean		Dolerite dyke Charnockite. Peninsular Gneissic complex and Calc Gneiss
<b>AGE</b>	-	<b>ROCK TYPE</b>													
Recent		Gravelly soil													
	Unconformity														
Archaean		Dolerite dyke Charnockite. Peninsular Gneissic complex and Calc Gneiss													
4.2		Details of Exploration already carried out if any	No exploration was carried out, as the Rough stone formations are clearly visible from Outcrops within the lease Applied Area.												
4.3	a.	Estimation of Reserves	<p>The Geological and Recoverable reserves are estimated by cross sectional method.</p> <p>Totally three sections have been drawn, one section drawn length wise as (X-Y) and another Two sections drawn width wise as (A-B) (C-D) to cover maximum area considered for lease.</p> <p>The Plans and Sections have been drawn with a scale of 1:1000 and 1:500 respectively. Please refer plate No.III.</p>												

**a. Geological Resources**

The quarrying is restricted up to a depth of 47m Below ground level only. Availability of Resources is given below.

Table No-1

Section	Length in (m)	Width in (m)	Depth in (m)	Volume in m <sup>3</sup>	Gravel formation in m <sup>3</sup>	Geological Resources of Rough stone in m <sup>3</sup>
XY-AB	182	132	2	48048	48048	
	182	132	45	1081080		1081080
	<b>Total</b>				<b>48048</b>	<b>1081080</b>
XY-CD	85	168	2	28560	28560	
	85	168	45	642600		642600
	<b>Total</b>				<b>28560</b>	<b>642600</b>
<b>Grand Total</b>				<b>76608</b>	<b>1723680</b>	

Gravel Formation : 76,608m<sup>3</sup>

The Geological Resources of Rough stone : 17,23,680m<sup>3</sup>



**b. Mineable Reserve**

The mineable reserve calculated by deducting 7.5m, 10m and 50m safety distance and bench loss.

Table No-2

Section	Bench	Length in (m)	Width in (m)	Depth in (m)	Volume in m <sup>3</sup>	Gravel formation in m <sup>3</sup>	Mineable Reserves of Rough stone in m <sup>3</sup>
XY-AB	I	174	115	2	40020	40020	
	II	170	107	5	90950		90950
	III	163	95	5	77425		77425
	IV	157	82	5	64370		64370
	V	151	69	5	52095		52095
	VI	144	56	5	40320		40320
	VII	138	43	5	29670		29670
	VIII	131	31	5	20305		20305
	IX	125	18	5	11250		11250
<b>Total</b>						<b>40020</b>	<b>386385</b>
XY-CD	I	74	151	2	22348	22348	
	II	70	144	5	50400		50400
	III	64	131	5	41920		41920
	IV	58	118	5	34220		34220
	VI	51	105	5	26775		26775
	V	45	93	5	20925		20925
	VII	38	80	5	15200		15200
	VIII	32	67	5	10720		10720
	IX	26	54	5	7020		7020
	X	18	41	5	3690		3690
<b>Total</b>						<b>22348</b>	<b>210870</b>
<b>Grand Total</b>						<b>62368</b>	<b>597255</b>

The mineable reserve is computed as 5,97,255m<sup>3</sup> of Rough stone 62,368m<sup>3</sup> of Gravel formation upto a depth of 47m below ground level only.

**5.0 Mining:**

5.1	Method of Mining	:	<p>1. Opencast method of semi mechanized mining with 5.0m height 5m width and 80° slope of the bench.</p> <p>2. However, as far as the quarrying of Rough stone is concerned, observance of the provisions of Regulation 106(2) (b) as above is seldom possible due to various inherent petrogenetic factors coupled with mining difficulties. Hence it is proposed to obtain relaxation to the provisions of the above regulation from the Director of mines safety for which necessary provision is available with the regulation 106 (2) (b) of MMR-1961, under Mine Act-1952.</p>
-----	------------------	---	---

125

*Handwritten signature*



5.2	Mode of Working	<p>: The rough stone is proposed to quarry 5m bench height, 5m width with 80° slope and with conventional opencast semi-Mechanized method.</p> <p>The quarry operation involves shallow jack hammer drilling, slurry blasting, excavation, Loading and transportation of Rough stone to the needy buyers. The production of Rough stone in this quarry involves the following method which is typical for Rough Stone quarrying in contrast to other major mineral mining.</p> <p>Splitting of rock mass of considerable volume from the parent rock mass by jackhammer drilling and blasting, hydraulic excavators are used for loading the Rough Stone from pithead to the needy crushers / other buyers.</p> <p>Occasionally hydraulic excavators are attached with rock breakers for fragmentation to avoid secondary blasting.</p> <p>The primary boulders thus splitted are removed from the pits by excavators and further made to smaller sizes by rock breakers attached in excavators. It is a conventional opencast semi mechanized method of mining.</p>
5.3	Proposed bench height & Width	<p>: Quarrying of Rough Stone is proposed bench height of 5m and bench width of 5m.</p>
5.4	Details of Overburden / Mineral Production proposed for the first 5 years.	<p>: The overburden in the form of Gravel, after the excavation of Gravel and Rough stone will be directly loaded into tipper to the needy crushers/other buyers for road project and construction works for filling and leveling of low lying areas.</p>



**The Yearwise Production and Development Table**

Table No -3

Year	Section	Bench	Length in (m)	Width in (m)	Depth in (m)	Volume in m <sup>3</sup>	Gravel in m <sup>3</sup>	Mineable reserve of Rough stone in m <sup>3</sup>
I	XY-AB	I	174	115	2	40020	40020	
		II	170	107	5	90950		90950
<b>Total</b>							<b>40020</b>	<b>90950</b>
II	XY-CD	I	74	151	2	22348	22348	
		II	70	144	5	50400		50400
		III	46	131	5	30130		30130
<b>Total</b>							<b>22348</b>	<b>80530</b>
III	XY-CD	III	18	131	5	11790		11790
	XY-AB	III	144	95	5	68400		68400
<b>Total</b>								<b>80190</b>
IV	XY-AB	III	19	95	5	9025		9025
		IV	157	82	5	64370		64370
	XY-CD	IV	10	118	5	5900		5900
<b>Total</b>								<b>79295</b>
V	XY-CD	IV	48	118	5	28320		28320
	XY-AB	V	151	69	5	52095		52095
<b>Total</b>								<b>80415</b>
<b>Grand Total</b>							<b>62368</b>	<b>411380</b>

The mineable reserve is estimated as 5,97,255m<sup>3</sup> of Rough stone 62,368m<sup>3</sup> of Gravel formation upto a depth of 47m below ground level only but the applicant has proposed to carry out 4,11,380m<sup>3</sup> of Rough stone 62,368m<sup>3</sup> of Gravel formation upto a depth of 22m below ground level for the period of first five years.

5.5	Machineries to be used																			
a.	Drilling	: It is proposed to use following machineries for quarrying rough stone																		
	<table border="1"> <thead> <tr> <th>S.No</th> <th>Type</th> <th>Nos</th> <th>Dia Hole mm</th> <th>Make</th> <th>Motive power</th> </tr> </thead> <tbody> <tr> <td>1</td> <td>Jack hammer</td> <td>7</td> <td>32</td> <td>Atlas Copco</td> <td>Compressed air</td> </tr> <tr> <td>2</td> <td>Compressor</td> <td>2</td> <td>-</td> <td>Atlas Capco</td> <td>Diesel Drive</td> </tr> </tbody> </table>	S.No	Type	Nos	Dia Hole mm	Make	Motive power	1	Jack hammer	7	32	Atlas Copco	Compressed air	2	Compressor	2	-	Atlas Capco	Diesel Drive	
S.No	Type	Nos	Dia Hole mm	Make	Motive power															
1	Jack hammer	7	32	Atlas Copco	Compressed air															
2	Compressor	2	-	Atlas Capco	Diesel Drive															
b.	Loading	: Excavator (Hitachi) of 0.90m <sup>3</sup> bucket capacity (with Rock breaker attachment) (2No).																		



	c. Transportation	: Tipper 4Nos (5/10Ts) capacity.																								
5.6	Disposal of Overburden	: The overburden in the form of Gravel after the excavation gravel will be directly loaded into tipper to the needy buyers for road project and construction works for filling and leveling of low lying areas.																								
5.7	Brief Note on Conceptual Mining Plan for the entire lease period	<p>Conceptual Mining Plan is prepared with an object of ten years of systematic development of bench lay outs, selection of ultimate pit limit, depth of quarrying, ultimate pit slope, selection of sites for construction of infrastructures etc.</p> <p>Ultimate pit size is designed based on certain practical factors such as the economical depth of mining, safety zones, permissible areas etc.</p> <p>Ultimate Pit dimension is given as under,</p> <table border="1" data-bbox="726 1120 1420 1590"> <thead> <tr> <th colspan="4">Ultimate Pit dimension (M) end of Mining plan Period</th> </tr> <tr> <th>Pit No</th> <th>Length (max) in (m)</th> <th>Width (Avg) in (m)</th> <th>Depth(max) in(m)</th> </tr> </thead> <tbody> <tr> <td>I</td> <td>248</td> <td>124</td> <td>22</td> </tr> </tbody> </table> <table border="1" data-bbox="726 1377 1420 1590"> <thead> <tr> <th colspan="4">Ultimate pit dimension End of the lease period</th> </tr> <tr> <th>Pit No</th> <th>Length (max) in (m)</th> <th>Width (Avg) in (m)</th> <th>Depth(max) in(m)</th> </tr> </thead> <tbody> <tr> <td>I</td> <td>248</td> <td>124</td> <td>47</td> </tr> </tbody> </table> <p>Afforestation has been proposed on all along the boundary barrier by planting trees.</p> <p>All the baseline information studies like Air Quality monitoring, Noise and Vibration monitoring, Water Analysis studies will be carried out every year as per the MOEF norms.</p>	Ultimate Pit dimension (M) end of Mining plan Period				Pit No	Length (max) in (m)	Width (Avg) in (m)	Depth(max) in(m)	I	248	124	22	Ultimate pit dimension End of the lease period				Pit No	Length (max) in (m)	Width (Avg) in (m)	Depth(max) in(m)	I	248	124	47
Ultimate Pit dimension (M) end of Mining plan Period																										
Pit No	Length (max) in (m)	Width (Avg) in (m)	Depth(max) in(m)																							
I	248	124	22																							
Ultimate pit dimension End of the lease period																										
Pit No	Length (max) in (m)	Width (Avg) in (m)	Depth(max) in(m)																							
I	248	124	47																							

*S. S. S.*



**6.0 Blasting:**

6.1 Blasting Pattern : The massive formation shall be broken into pieces of portable size by drilling and blasting using jack hammers and shot hole blasting. Powder factor of explosives for breaking such hard rock shall be in the order of 6 to 7 Tonnes per K.g of explosives. Blasting parameters are as follows.

Diameter of the hole	Spacing	Depth	Burden for hole	Pattern of hole	Inclination of hole
32-36mm	0.6m	1 to 1.5m	0.6m	Zig Zag	70° from the horizontal

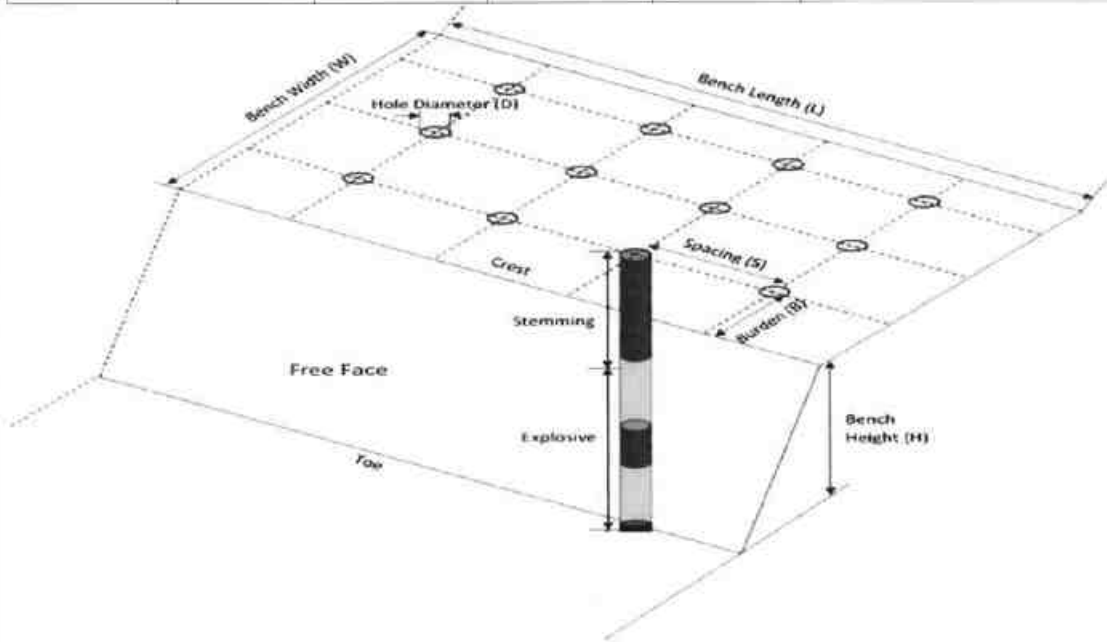

6.2 Types of Explosives : Small dia, 22mm slurry explosive are proposed to be used for shattering and heaving effect for removal and winning of Rough stone. No deep hole drilling or primary blasting is proposed.





6.3	Measures proposed to minimize ground vibration due to blasting	<p>➤ Controlled blasting measures will be adopted for minimizing ground vibration and fly rock.</p> <p>➤ Shallow depths jackhammer drilling and blasting is proposed to be carried out with minimum use of explosive mainly to give shattering effect in rough stone for easy excavation and to control fly rock.</p> <table border="1" data-bbox="790 593 1364 806"> <tr> <td>Number of holes</td> <td>: 238</td> </tr> <tr> <td>Powder factor</td> <td>: 6Ts/ Kg of explosives</td> </tr> <tr> <td>Total explosive required</td> <td>: 119Kg slurry explosives</td> </tr> <tr> <td>Charge / hole</td> <td>: 0.5Kg</td> </tr> <tr> <td>Blasting time</td> <td>: 12-2 Pm</td> </tr> </table>	Number of holes	: 238	Powder factor	: 6Ts/ Kg of explosives	Total explosive required	: 119Kg slurry explosives	Charge / hole	: 0.5Kg	Blasting time	: 12-2 Pm
Number of holes	: 238											
Powder factor	: 6Ts/ Kg of explosives											
Total explosive required	: 119Kg slurry explosives											
Charge / hole	: 0.5Kg											
Blasting time	: 12-2 Pm											
6.4	Storage of Explosives and safety measures to be taken while blasting.	<p>➤ The applicant will engage an authorized explosive agency to carry out the small amount of blasting and it will be supervised by competent and statutory foreman/ mines manager.</p> <p>➤ <b>The applicant ensure that will appoint the Mate (Should have Valid Blaster Certificate) during Blasting Operation.</b></p>										

**7.0 Mine Drainage:**

7.1	Depth of Water table	<p>The ground water table is reported as 56m below ground level. In the proposed mining plan only 22m below ground level and 47m depth has been envisaged as workable depth for safe &amp; economic quarrying for the entire lease period. Hence the quarrying operation may not affect the ground water.</p>
7.2	Arrangement and Places where the mine water is finally proposed to be discharged	<p>The ground water may not rise immediately in this type of mining. However, the rain water percolation and collection of water from the seepage shall be less than 300lpm and it shall be pumped about periodically by a stand by diesel powered Centrifugal pump motivated with 7.5H.P.Motor. The quality of water is potable and it is not contaminated with any hazardous things. Hence, water stored in the quarry pit will be pumped into the adjacent agricultural fields. Further the water stored in the old pit will also be used for plantation purposes</p>

*R. S. S.*





<b>8.0 Other Permanent Structures:</b>		
8.1	Habitations / Village	: There are no habitations within a radius of 300m.
8.2	Power lines (HT/LT)	: There is LT line passing on lease applied area the applicant applied to (TNEB) transfers the line from applied area, please refer copy of acknowledgment is enclosed as Annexure no- IX.
8.3	Water bodies (River, Pond, Lake, Odai, Channel etc)	: There is Odai Poramboke on Southern side and is 50m safety distance maintained from Odai Poramboke. There is Tank situated on Western side and is 50m away from the lease applied area.
8.4	Archaeological / Historical Monuments	: There are no Archeological / Historical Monuments within a radius of 300m.
8.5	Road (NH, SH, Village Road etc)	: The National Highway (NH-132B) Kanchipuram - Chengalpattu about 26.5Km on Northeastern side of the area. The State Highway (SH-116) Kanchipuram - Vandavasi is about 3.7Km on eastern side of the area
8.6	Places of Worship	: There are no Places of Worship within a radius of 500m.
8.7	Reserved Forest / Forest / Social Forest / Wild Life Sanctuary etc.,	: There is no Reserved Forest, Wild Life Sanctuary etc., within a radius of 1Km.
8.8	Any Interstate Border, Protected areas under the Wild Life (Protection) Act, 1972, Critically Polluted Areas as Identified by Central Pollution Control Board and Notified Eco sensitive areas	: There are No inter State border within a radius of 10Kms.
8.9	Any Other Structures	: Nil

*S. A. P. S.*



**9.0 Employment Potential & Welfare Measures:**

9.1 Employment Potential (Management & Supervisory personal)

**The proposed organization chart**

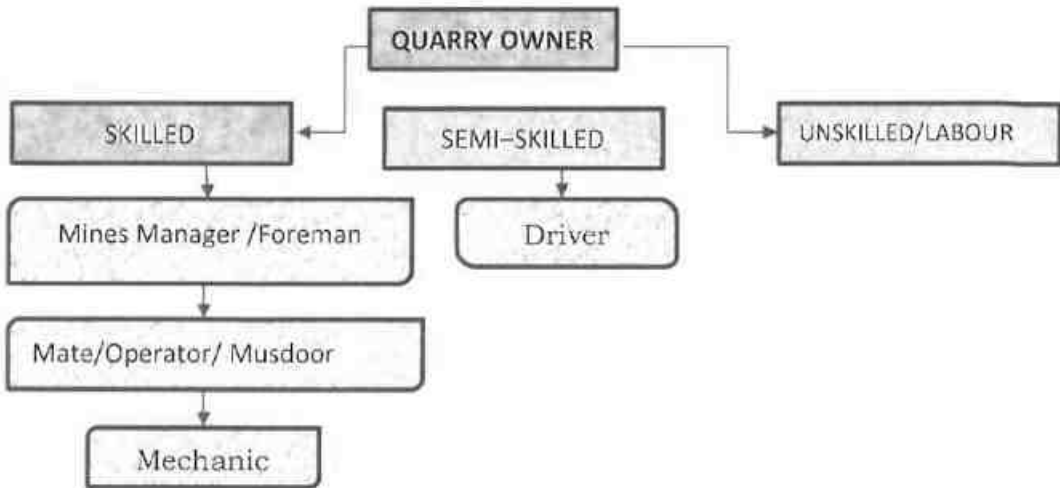

1.	Skilled	Mines Manager	1 No.
		Foreman / Mate	2 No.
		Operator	10 No.
		Mechanic	1 No.
2.	Semi-skilled	Driver	4No.
3.	Unskilled	Labours	12Nos
Total =			30Nos

Allowing 10% absentee, the no. of men of roll will be around 28.

The above man power is adequate to meet out the production schedule and the machinery strength envisaged in the mining plan and to comply the statutory provisions of Mines Safety Regulations.

- **It is been ensured that, child labours under 18 years of age will not be engaged for quarrying operation.**
- **Necessary life insurance policies will be taken by the applicant to all the employees up to the end of the lease period.**

9.2 Welfare Measures

a.	Drinking Water	:	Packaged drinking water is available from the nearby approved water vendors in Narmapallam village which is about 1.2Km on Southeastern side of the area.
----	----------------	---	---



	b. Sanitary facilities	: Semi-permanent latrines & urinals shall be maintained at convenient places for use of labours as per the provisions of Rule (33) of the Mines Rules, 1960 separately for males and females. Washing facilities shall also be arranged as per rule (36) of the Mines Rules, 1960.
	c. First Aid Facility	: First aid kits are kept in Mines office room, in case of such eventualities the victim will be given first aid immediately at the site and injured person will be taken to the hospital. Hospital is available at distance of 7.0Km (NW) in Cheyyar the competent and Statutory foreman/ permit manager will be in charge of first aid.
	d. Labour Health	: As per Mines Rule, Periodic medical examination related to occupational health safety will be conducted to all the workers in applicant's own cost.

e. Precautionary safety measures to the Labourers:

Safety provisions like helmet, goggles, safety shoes, Dust mask, Ear muffs etc., have to be provided as per the circulars and amendments made for Mine labours under the guidance of DGMS being a mechanized operation.

Necessary training will be conducted once in a year to all the employees with the help of qualified and experienced officers to train about the safe and systematic quarrying operation.





**PART - B**

**10.0 Environmental Management Plan:**

10.1	Existing Land Use Pattern	<p>1. The area is exhibits almost plain topography covered by Gravel formation.</p> <p>2. Quarrying operation is proposed up to a depth of 22m below ground level for the proposed mining plan period.</p> <p>3. Fluctuation of Water table in this area is in between 56m and 53m during a year.</p> <p>4. This region receives the average annual rainfall of 800mm to 900mm. The surrounding area is practiced by the seasonal cultivation.</p> <p>The existing land use pattern is given as under.</p> <p align="center">Table No-4</p> <table border="1" data-bbox="694 929 1412 1182"> <thead> <tr> <th>Sl. No.</th> <th>Land Use</th> <th>Present Area (Ha)</th> <th>Area in use during the quarrying period (Ha)</th> </tr> </thead> <tbody> <tr> <td>1.</td> <td>Quarrying Pit</td> <td>Nil</td> <td>3.10.0</td> </tr> <tr> <td>2.</td> <td>Infrastructure</td> <td>Nil</td> <td>0.01.0</td> </tr> <tr> <td>3.</td> <td>Roads</td> <td>Nil</td> <td>0.02.0</td> </tr> <tr> <td>4.</td> <td>Green Belt</td> <td>Nil</td> <td>0.69.0</td> </tr> <tr> <td>5.</td> <td>Unutilized</td> <td>3.82.0</td> <td>Nil</td> </tr> <tr> <td colspan="2">Total =</td> <td><b>3.82.0</b></td> <td><b>3.82.0</b></td> </tr> </tbody> </table>	Sl. No.	Land Use	Present Area (Ha)	Area in use during the quarrying period (Ha)	1.	Quarrying Pit	Nil	3.10.0	2.	Infrastructure	Nil	0.01.0	3.	Roads	Nil	0.02.0	4.	Green Belt	Nil	0.69.0	5.	Unutilized	3.82.0	Nil	Total =		<b>3.82.0</b>	<b>3.82.0</b>
Sl. No.	Land Use	Present Area (Ha)	Area in use during the quarrying period (Ha)																											
1.	Quarrying Pit	Nil	3.10.0																											
2.	Infrastructure	Nil	0.01.0																											
3.	Roads	Nil	0.02.0																											
4.	Green Belt	Nil	0.69.0																											
5.	Unutilized	3.82.0	Nil																											
Total =		<b>3.82.0</b>	<b>3.82.0</b>																											
10.2	Water Regime	<p>Water table in this area is noticed at a depth of 56m and presently, in the proposed mining plan only 22m Below ground level and 47m depth has been envisaged as workable depth for safe &amp; economic quarrying for the entire lease period. hence, it will not affect the ground water depletion of this area.</p>																												
10.3	Flora and Fauna	<p>Except acacia bushes, no other valuable trees are noticed in the applied area. Further, neither flora of botanical interest nor fauna of zoological interest is noticed in this area.</p>																												
10.4	Climatic conditions	<p>Generally subtropical climatic condition prevails throughout the year and there is no sharp variation in climate.</p> <p>This District receives rain both in south west and north east monsoon.</p> <p>The average rainfall is about 800mm to 900mm and the temperature ranges from 18°C during winter and to a maximum of 42°C during the summer.</p>																												



10.5	Human Settlement	<p>The nearest habitations with the population is given as under.</p> <p style="text-align: center;">Table No-5</p> <table border="1" style="width: 100%; border-collapse: collapse;"> <thead> <tr> <th style="width: 5%;">S. No</th> <th style="width: 35%;">Name of the Village</th> <th style="width: 30%;">Approximate distance &amp; Direction from lease applied area</th> <th style="width: 30%;">Approximate population</th> </tr> </thead> <tbody> <tr> <td>1.</td> <td>Pudur</td> <td>2.3km - NE</td> <td>350</td> </tr> <tr> <td>2.</td> <td>Anapathur</td> <td>1.6km - NW</td> <td>200</td> </tr> <tr> <td>3.</td> <td>Narmapallam</td> <td>1.2Km - SE</td> <td>600</td> </tr> <tr> <td>4.</td> <td>Kulamanthai</td> <td>2.5Km-SW</td> <td>400</td> </tr> </tbody> </table>	S. No	Name of the Village	Approximate distance & Direction from lease applied area	Approximate population	1.	Pudur	2.3km - NE	350	2.	Anapathur	1.6km - NW	200	3.	Narmapallam	1.2Km - SE	600	4.	Kulamanthai	2.5Km-SW	400
S. No	Name of the Village	Approximate distance & Direction from lease applied area	Approximate population																			
1.	Pudur	2.3km - NE	350																			
2.	Anapathur	1.6km - NW	200																			
3.	Narmapallam	1.2Km - SE	600																			
4.	Kulamanthai	2.5Km-SW	400																			
10.6	Plan for Air, Dust Suppression	<p>Air or dust expected to be generated from drilling process, hauling roads, places of excavation etc., will be suppressed by periodical wetting of land by water spraying. Wet drilling and dust extractor arrangements will be provided to drilling units so as to control raise of dust from the site of drilling. Operators, those exposed directly to such conditions will be provide such protective equipment like mask, ear plug, helmet, gloze etc., as per the Mines Act.</p>																				
10.7	Plan for Noise Control	<p>Quarrying of Rough Stone will be carried out by drilling and blasting by using low power explosives, and hence, noise will be very minimum. However, periodical noise level monitoring will be carried out to check the noise level in and around the quarry site. Nowhere the noise level should exceed the permissible limit of 80db during the quarry working hours.</p>																				
10.8	Environmental Impact Assessment Statement Describing Impact on mining on the next five years	<p>The mining plan proposed is for a small production of Rough stone without involving deep hole drilling and heavy blasting. Such limited mining activity is not likely to cause any impact adversely on environment as far as pollution of air, water and noise is concerned, anyhow environmental impact studies will be conducted as per EIA notification issued by MOEF.</p>																				
10.9	Proposal for Waste Management	<p>There is no waste anticipated in this rough stone quarry operation.</p>																				



10.10	Proposal of Reclamation of Land affected during mining activities and at the end of mining.	: In the proposed mining plan 22m (below ground level) and 47m depth has been envisaged as workable depth for safe & economic mining during the lease period. Hence, after quarry reaches ultimate pit limit (for this lease period) of 47m depth, fencing will be constructed around the quarried pits to prevent inherent entry of the public and cattle.
10.11	Program for Afforestation	: The 7.5m, 10m and 50m safety distance along the lease boundary has been identified to be utilized for afforestation. Appropriate native species of Neem/Pungan trees will be planted in the first year. Nearly 6900Sqm area is proposed to use under afforestation by planting 829nos of Neem/Pungan trees during first year with an anticipated survival rate of 80%. The Quarry landuse, layout and afforestation plan is shown in Plate No.III.
10.12	Proposed Financial Estimate / Budget for (EMP) Environment Management	
	<b>A.Fixed Asset Cost:</b> 1. Land Cost (600000/1Ha)= 2. First aid room and accessories 3. Labour Shed 4. Sanitary Facility <b>Total=</b>	Rs. 22,92,000 : Rs.1,00,000 : Rs.1,00,000 : Rs.1,00,000 <b>Rs. 25,92,000/-</b>
	<b>B. Operational Cost:</b> 1. Machineries 2. Fencing cost <b>Total</b>	: Rs.70,00,000- : Rs. 2,50,000 <b>: Rs.72,50,000/-</b>



<b>C.EMP Cost:</b>	:	Budget Provision for the entire quarrying period.
	:	Air Quality Sampling = Rs. 40,000/-
	:	Water Quality Sampling = Rs. 40,000/-
	:	Noise Monitoring = Rs. 20,000/-
	:	Ground vibration test = Rs. 20,000/-
<b>Expenditure</b>		
1. Drinking water facility	:	Rs.1,00,000/-
2. Sanitary Arrangements	:	Rs. 50,000/-
3. Safety kids	:	Rs. 50,000/-
4. Water sprinkling	:	Rs. 1,00,000/-
5. Afforestation	:	Rs. 1,30,000/-
<b>Total=</b>		<b>Rs. 5,50,000/-</b>
<b>Total Project Cost (A+B+C)</b>	:	<b>Rs. 1,03,92,000/-</b>
<b>CSR Cost(2% of Total Project Cost)</b>	:	<b>Rs. 2,07,840/-</b>

**11.0 Mine Closure Plan:**

11.1	Steps proposed for phased restoration, reclamation of already mined out area.	:	There is no proposal for back filling, reclamation and rehabilitation. The quarried pits after the end of the life of lease will be fenced to prevent inherent entry of public and cattles.
11.2	Measures to be under taken on mine closure as per Act & Rules	:	Measures will be taken as per the Acts and Rules. The quarried pit will be fenced by using Barbed wire fencing to prevent inherent entry of public and cattle.
11.3	Mitigation measures to be undertaken for safety and restoration/ reclamation of the already mined out area	:	Mitigation measures: Drilling will be carried out by wet drilling mode to control the dust propagation into the air. Blasting will be carried out on limited scale. Mist Water spraying on haul road is proposed to prevent the dust propagation into the air.





**12.0 Any Other Details Intend to Furnish by the Applicant:**

- (i) Permission will be obtained from the District Mines Office to extract the Rough Stone from the Boundary barriers and for slopes.
- (ii) Care and precautionary measures will be taken for the safety of workers as per Rules and Acts.
- (iii) The applicant will endeavor every attempt to quarry the Rough Stone economically without any wastage and to improve the environment and ecology.
- (iv) The Mining Plan is prepared by incorporating the conditions stipulated in the precise area communication issued and relevant mining laws in force.
- (v) Any violation pointed out by the inspecting authorities shall be rectified as per the guidelines of the Department.

Prepared by

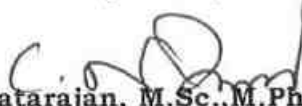
  
**C.Natarajan, M.Sc.,M.Phil.,**  
**Qualified Person**  
**C.NATARAJAN M.Sc.,M.Phil.,**  
**Qualified Person**

Place : Salem  
Date : 13.09.2023

**This Mining Plan is Approved**  
**Subject to the Conditions/Stipulation**  
**Indicated in The Mining Plan Approval**  
**Letter No. 255/mines/2022 Dt: 3 10-2023**  
**Office Of The Deputy Director Of**  
**Geology And Mining, Tiruvannamalai.**

This Mining Plan is approved based on incorporation of the particulars specified in the letter of the Commissioner of Geology and Mining, Chennai Lr.No: 3868/LC/2012, Dated: 19-11-2012 and subject to further fulfillment of the conditions laid down under Tamil Nadu Minor Mineral Concession Rules 1959.

  
Deputy Director  
Dept.of Geology and Mining  
Tiruvannamalai.

114  
03/10/23

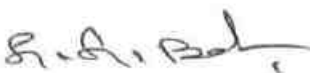



ந.க.எண்:255/கனிமம்/2022

துணை இயக்குநர் அலுவலகம்,  
புவியியல் மற்றும் சுரங்கத்துறை,  
திருவண்ணாமலை-4.  
நாள்:11.09.2023



## அறிவிக்கை

பொருள்: கனிமங்களும் குவாரிகளும் - சிறுகனிமம் - திருவண்ணாமலை மாவட்டம் - செய்யார் வட்டம் - கீழ்கொளத்தூர் கிராம புல எண்கள்.212/2A மற்றும் சிலவற்றின் மொத்தப் பரப்பு 3.82.0 ஹெக்டேர் பரப்பில் சாதாரணகல் மற்றும் கிராவல் வெட்டியெடுக்க - குவாரி குத்தகை உரிமம் வழங்கக்கோரி M/s.Aggregate Mines, என்ற நிறுவனத்தின் பங்குதாரர் திரு.S.B.பாஸ்கர் என்பவர் விண்ணப்பம் செய்தது - பரிந்துரை அறிக்கை வரப்பெற்றது - சுரங்கத் திட்டம் (Mining Plan) தயார் செய்து சமர்ப்பிக்க கோருவது - தொடர்பாக.

- பார்வை:
1. M/s.Aggregate Mines, என்ற நிறுவனத்தின் பங்குதாரர் திரு.S.B.பாஸ்கர் எண்.562 TNHB Phase I, ஆற்காடு, ராணிபேட்டை மாவட்டம் என்பவரின் விண்ணப்ப நாள்.21.11.2022.
  2. இவ்வலுவலக கடிதம் ந.க.எண்.255/கனிமம்/2022, நாள்.21.11.2022
  3. சார் ஆட்சியர் செய்யார் அவர்களின் கடிதம் ந.க.அ5/6464/2023 நாள்.01.09.2023
  4. உதவி புவியியலாளர் மற்றும் தனி வருவாய் ஆய்வாளர் புவியியல் மற்றும் சுரங்கத்துறை, திருவண்ணாமலை அவர்களின் புலத்தணிக்கை அறிக்கை நாள்.07.09.2023.
  5. அரசாணை (MS)எண்.169 தொழில்துறை (எம்.எம்.சி1) துறை நாள்.04.08.2020.
  6. அரசாணை (MS)எண்.208 தொழில்துறை (எம்.எம்.சி1) துறை நாள்.21.09.2020.
  7. தொடர்புடைய ஆவணங்கள்.

\*\*\*\*\*

திருவண்ணாமலை மாவட்டம், செய்யார் வட்டம், கீழ்கொளத்தூர் கிராம புல எண்கள்.212/2A (Part), 212/2B (Part), 212/2C (Part), 213/2A, 213/2B மற்றும் 213/4 மொத்தப் பரப்பு 3.82.0 ஹெக்டேரில் சாதாரணகல் மற்றும் கிராவல் வெட்டியெடுக்க 10 ஆண்டுகளுக்கு குவாரிக்குத்தகை உரிமம் வழங்கக்கோரி M/s.Aggregate Mines, என்ற நிறுவனத்தின் பங்குதாரர் திரு.S.B.பாஸ்கர் என்பவர் அளித்த பார்வை (1)-ல் கண்ட விண்ணப்பத்தின் மீது பார்வை 2-ல் காணும் இவ்வலுவலக கடிதம் மூலம் சார் ஆட்சியர் அவர்களை அறிக்கை அனுப்பி வைக்க கோரப்பட்டது.

2 அதனைத்தொடர்ந்து (3)-ல் கண்ட சார் ஆட்சியர் செய்யார் மற்றும் பார்வை 4-ல் காணும் திருவண்ணாமலை மாவட்ட புவியியல் மற்றும் சுரங்கத்துறை, துணை இயக்குநர் அலுவலக உதவி புவியியலாளர் மற்றும் தனி வருவாய் ஆய்வாளர் ஆகியோர் அளித்த பரிந்துரை அறிக்கைகள் பரிசீலிக்கப்பட்டு,



3. M/s.Aggregate Mines, என்ற நிறுவனத்தின் பங்குதாரர் திரு.S.B.பாஸ்கர் என்பவர் சாதாரணக்கற்கள் மற்றும் கிராவல் வெட்டியெடுக்க 10 ஆண்டுகளுக்கு குவாரிக்குத்தகை உரிமம் வழங்கக்கோரி விண்ணப்பித்துள்ள திருவண்ணாமலை மாவட்டம், செய்யார் வட்டம், கீழ்க்கொளத்தூர் கிராம புல எண்கள்.212/2A (Part), 212/2B (Part), 212/2C (Part), 213/2A, 213/2B மற்றும் 213/4 மொத்தப் பரப்பு 3.82.0 ஹெக்டேர் நிலப்பரப்பில் எவ்வித தடையும் இன்றி குவாரிப்பணி செய்ய வாய்ப்பு உள்ளதால், மேற்படி விண்ணப்பதாரர் M/s.Aggregate Mines, என்ற நிறுவனத்தின் பங்குதாரர் திரு.S.B.பாஸ்கர் என்பவருக்கு சாதாரணக்கற்கள் மற்றும் கிராவல் மண் வெட்டி எடுக்க குவாரி குத்தகை உரிமம் வழங்க பரிந்துரை செய்யப்பட்ட 3.82.0 ஹெக்டேர் பரப்பினை கற்குவாரி செய்ய உகந்த புலம் (Precise Area) என தீர்மானித்து கீழ்க்கண்ட நிபந்தனைகளுக்கு உட்பட்டு அறிவிப்பு செய்யப்படுகிறது.

#### நிபந்தனைகள்

- 1) பிரஸ்தாப புலத்திற்கு மேற்கு பகுதியின் அருகில் அமைந்துள்ள புல எண்.191-ல் உள்ள காட்டு சித்தேரி நீர்நிலைக்கு 50மீ பாதுகாப்பு இடைவெளி விட வேண்டும்.
- 2) விண்ணப்ப புலத்திற்கு தெற்கு பகுதியின் அருகில் உள்ள புல புல எண்.214/5-ல் உள்ள ஓடைபுறம்போக்குக்கு 50மீ பாதுகாப்பு இடைவெளி விட வேண்டும்.
- 3) விண்ணப்ப புலத்தில் உள்ள தாழ் மின்னழுத்த கம்பி சுரங்க திட்ட அறிக்கை சமர்ப்பிக்கும் முன் மாற்றம் செய்யப்பட்டதற்கான தமிழ்நாடு மின்உற்பத்தி மற்றும் பகிர்மானக் கழகத்தின் சான்று சமர்ப்பிக்கப்பட வேண்டும் (அல்லது) மேற்படி தாழ் மின்னழுத்த கம்பிகளுக்கு 50மீ பாதுகாப்பு இடைவெளி விட வேண்டும்.
- 4) விண்ணப்ப புலத்திற்கு அருகில் கிழக்கில் உள்ள கீழ்க்கொளத்தூர் நடை பாதைக்கு 10மீ பாதுகாப்பு இடைவெளி விட வேண்டும்.
- 5) அருகில் உள்ள பட்டா நிலங்களுக்கு 7.5மீ பாதுகாப்பு இடைவெளி விடவேண்டும்.
- 6) பொதுமக்களுக்கும் அருகிலுள்ள நிலங்களுக்கும் எவ்வித பாதிப்பும் ஏற்படுத்தக்கூடாது.
- 7) குவாரிப்பணி தொடங்குவதற்கு முன்பாக குவாரியை சுற்றி முள் கம்பிவேலி அமைத்து குவாரிப்பணி தொடங்க வேண்டும்.
- 8) முறைப்படியும், விஞ்ஞானபூர்வமாகவும் குவாரிப்பணி செய்யவேண்டும்.
- 9) சான்றிதழ் பெறப்பட்ட போர்மேன், வெடிப்பாளர் மற்றும் சுரங்க மேலாளர் மூலம் முறையே குவாரிப்பணி செய்யப்பட வேண்டும்.
- 10) குவாரிப்பணி தொடங்குவதற்கு முன் சுரங்க பாதுகாப்பு இயக்குநர், சென்னை அவர்களுக்கு தகவல் தெரிவிக்கப்பட வேண்டும்.
- 11) பாறைகளைத் தகர்க்க கைத்துளைப்பான்களை கொண்டு பாறைகளை துளையிட்டு குறைவான வெடிபொருட்கள் பயன்படுத்த வேண்டும்.

4. தமிழ்நாடு சிறுகனிம சலுகை விதிகள் 1959 விதிகள் 41 மற்றும் 42-ன்படி கல் மற்றும் இதர சிறு கனிமங்களுக்கு குவாரி குத்தகை உரிமம் வழங்கும் முன்பு ஒப்புதல் பெறப்பட்ட சுரங்கத்திட்ட அறிக்கை மற்றும் சுற்றுக்குழல் தாக்க மதிப்பீட்டு ஆணைய தடையின்மை சான்று பெறப்பட வேண்டும் என வரையறுக்கப்பட்டுள்ளது.

5. எனவே, M/s.Aggregate Mines, என்ற நிறுவனத்தின் பங்குதாரர் திரு.S.B.பாஸ்கர் என்பவர் ஒப்புதல் பெறப்பட்ட சுரங்கத்திட்ட அறிக்கை மற்றும் சுற்றுச்சூழல் தூக்க மதிப்பீட்டு ஆணைய தடையின்மைச் சான்றினை பெற்று சமர்ப்பிக்கும் பட்சத்தில் திருவண்ணாமலை மாவட்டம், செய்யார் வட்டம், கீழ்க்கொளத்தூர் கிராம புல எண்கள்.212/2A (Part), 212/2B (Part), 212/2C (Part), 213/2A, 213/2B மற்றும் 213/4 மொத்தப் பரப்பு 3.82.0 ஹெக்டேர் பரப்பில் சுற்குவாரி செய்ய தமிழ்நாடு சிறுகனிம சலுகை விதிகள் 1959 விதி எண்19(1) மற்றும் 20-ன்கீழ் 10 ஆண்டுகளுக்கு குத்தகை உரிமம் வழங்க உரிய நடவடிக்கை மேற்கொள்ளப்படும் என்ற விவரம் தெரிவிக்கப்படுகிறது.

6. மேலும், இவ்வறிவிப்பு கிடைக்கபெற்ற 90 நாட்களுக்குள் மேற்சொன்ன நிபந்தனைகளையும் குறிக்கும் வகையில் வரைவு சுரங்கத்திட்ட அறிக்கை தயார் செய்து துணை இயக்குநர், புவியியல் மற்றும் சுரங்கத்துறை திருவண்ணாமலை அவர்களிடம் ஒப்புதல் பெற சமர்ப்பிக்குமாறு அறிவுறுத்தப்படுகிறது.

துணை இயக்குநர்,  
புவியியல் மற்றும் சுரங்கத்துறை,  
திருவண்ணாமலை.

பெறுநர்:  
M/s.Aggregate Mines,  
என்ற நிறுவனத்தின் பங்குதாரர்  
திரு.S.B.பாஸ்கர்,  
எண்.562 TNHB Phase I,  
ஆற்காடு,  
ராணிபேட்டை மாவட்டம்

11/11/23

ச. ச. பாஸ்கர்

District : Tiruvannamalai

Survey No : 212

Taluk : CHEYYAR

Area : Hect 03 Ares 65..

Village : Kilkolathur [152]

Scale : 1 : 2000

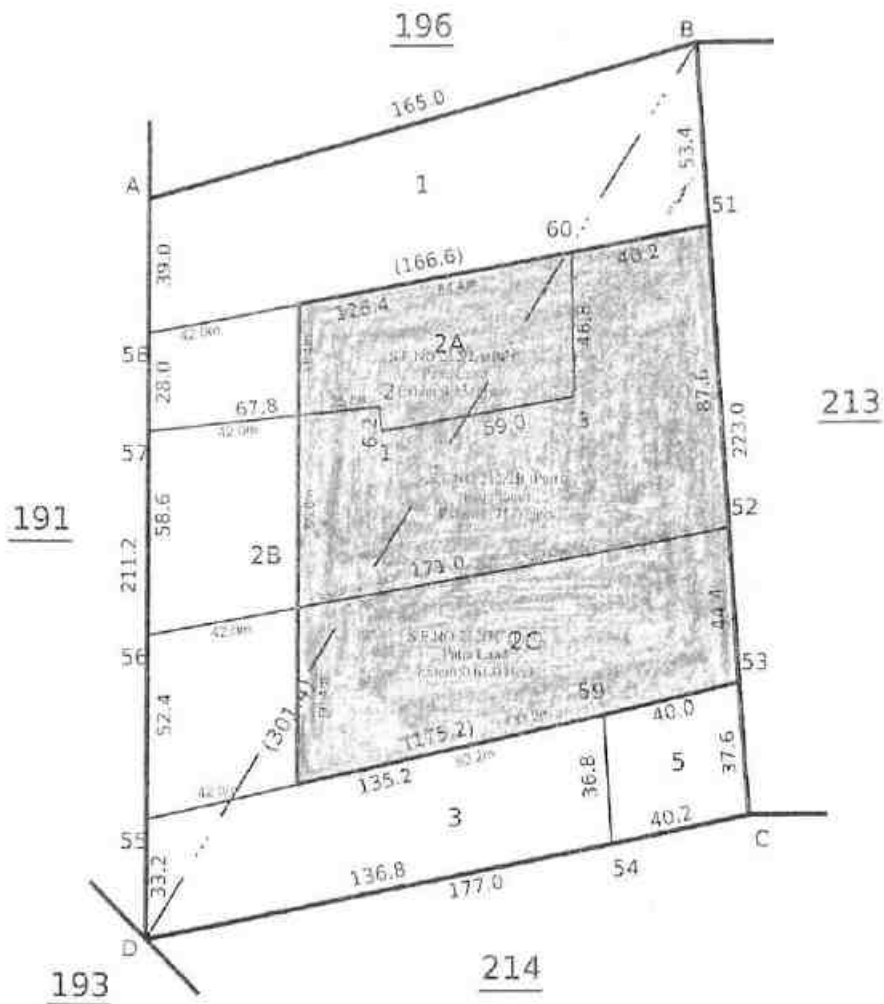
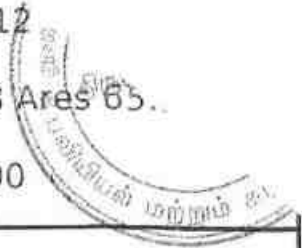

Date of Issue: 09-07-2022 10:28:49

mv.240 fv



42

*Handwritten signature*





தமிழக அரசு

வருவாய்த் துறை

நில உரிமை விபரங்கள் : இ. எண் 10(1) பிரிவு

மாவட்டம் : திருவண்ணாமலை

வட்டம் : செய்யார்

வருவாய் கிராமம் : கீழ்கொளத்தூர்

பட்டா எண் : 697

உரிமையாளர்கள் பெயர்

1. அக்ரிகெட்ஸ் மைன்ஸ்

2.

புல எண்	உட்பிரிவு	புன்செய்		நுன்செய்		மற்றவை		குறிப்புரைகள்
		பரப்பு	தீர்வை	பரப்பு	தீர்வை	பரப்பு	தீர்வை	
		ஹெக்டர் - ஏர்	ரூ - பை	ஹெக்டர் - ஏர்	ரூ - பை	ஹெக்டர் - ஏர்	ரூ - பை	
212	2A ✓	0 - 50.00	1.00	--	--	--	--	2022/0103/06/274914- --- 01-04-2022
212	2B ✓	0 - 97.50	1.95	--	--	--	--	2022/0103/06/274914- --- 01-04-2022
212	2C ✓	0 - 84.00	1.72	--	--	--	--	2022/0103/06/274914- --- 01-04-2022
212	3	0 - 46.00	0.92	--	--	--	--	2022/0103/06/274914- --- 01-04-2022
213	2A	0 - 59.00	1.19	--	--	--	--	2022/0103/06/274914- --- 01-04-2022
213	2B	0 - 27.00	0.54	--	--	--	--	2022/0103/06/274914- --- 01-04-2022
213	4	1 - 27.00	2.54	--	--	--	--	2022/0103/06/274914- --- 01-04-2022
214	1	0 - 10.50	0.21	--	--	--	--	2022/0103/06/274914- --- 01-04-2022
214	11	0 - 45.50	0.90	--	--	--	--	2022/0103/06/274914- --- 01-04-2022
214	9	0 - 22.50	0.45	--	--	--	--	2022/0103/06/274914- --- 01-04-2022
		5 - 69.00	11.42					

குறிப்பு 2 :



- மேற்கண்ட தகவல் / சான்றிதழ் நகல் விவரங்கள் மின் பதிவேட்டிலிருந்து பெறப்பட்டவை. இவற்றை தாங்கள் <https://eservices.tn.gov.in> என்ற இணைய தளத்தில் 06/04/152/00697/80212 என்ற குறிப்பு எண்ணை உள்ளிடு செய்து உறுதி செய்துகொள்ளவும்.
- இத் தகவல்கள் 01-04-2022 அன்று 07:39:44 PM நேரத்தில் அச்சடிக்கப்பட்டது.
- கைப்பேசி கேமராவின் 2D barcode படிப்பான் மூலம் படித்து 3G/GPRS வழி இணையதளத்தில் சரிபார்க்கவும்

S. S. Paul







சீ. எண். 152. நியமனங்கள்.

2	3	4	5	6	7	8	9	10	11	
1-11	8	4	...	8-4	6	2 00	0 07.5	0 15	372	ஆ. தனம் மாள்(1), தனபாகி யம்மாள்(2), நினை பொன்னு(3).
							4 58.5	7 73		
2-1-1	8	4	...	8-4	6	2 00	0 54.5	1 74	372	ஆ. தனம் மாள்(1), தனபாகி யம்மாள்(2), நினை பொன்னு(3).
2-2	8	4	...	8-4	6	2 00	0 51.5	1 03	386	பி. ஓயாமல் மற்றும்தான் பேர்க்கும்*
2-3	8	4	...	8-4	6	2 00	0 48.0	0 96	386	பி. ஓயா மல்லிமந்தம் மற்று பேர்க்கும்*
2-4	8	4	...	8-4	6	2 00	0 41.0	0 82	68	நா. குப்பு கயலட்சி.
2-5	8	4	...	8-4	6	2 00	1 76.5	3 58	159	நா. பரகராஜ கயலட்சி.
							3 78.5	8 18		
2-2-1	8	4	...	8-4	6	2 00	0 72.5	1 45	391	அ. நடுவர் உடைவாரி மற்றும்தான் பேர்க்கும்*
2A	8	4	...	8-4	6	2 00	0 50.0	1 00	359	நா. கன்னியப் பன்(1), மாதவன்(2).
2B	8	4	...	8-4	6	2 00	0 97.5	1 95	319	நா. கன்னியப் பன்(1), மாதவன்(2).
2C	8	4	...	8-4	6	2 00	0 84.0	1 72	339	நா. கன்னியப் பன்(1), மாதவன்(2).
2A	8	4	...	8-4	6	2 00	0 56.0	0 92	2-2	நா. கன்னியப் பன்(1), மாதவன்(2).
2B	8	4	...	8-4	6	2 00	0 55.5	0 91	37	நா. கன்னியப் பன்(1), மாதவன்(2).
							2 65.5	7 3		
2A	8	4	...	8-4	6	2 00	0 95.5	1 91	391	அ. நடுவர் உடைவாரி மற்றும்தான் பேர்க்கும்*

செய்தல்கள்  
 சி. என். 152. நியமனங்கள்  
 மதுரை மாவட்டம்  
 சென்னை மாவட்டம்





பு. எண். 152 சிறுவனத்தொடர்.

83

1	2	3	4	5	6	7	8	9	10			
கு.எ.பு. சிறுவனத்தொடர்.												
213	2A	213-2A	5	4	8-4	6	2 00	0 59-0	1 19	339	சா. சிவசுந்தரி யப்பன்(1), மா. தங்கவேலு(2)	
		2B	-2B	5	4	8-4	6	2 00	0 27-0	0 54	339	சா. சிவசுந்தரி யப்பன்(1), மா. தங்கவேலு(2)
		3	-3	5	4	8-4	6	2 00	0 14	0 4	37	மா. தங்கவேலு
		4	-4	5	4	8-4	6	2 00	1 37-0	2 54	340	சா. சிவசுந்தரி யப்பன்(1), மா. தங்கவேலு(2)
									3 12	6 53		
214	1	214-1	5	4	8-4	6	2 00	0 10-5	0 21	400	சா. சிவசுந்தரி யப்பன்(1), மா. தங்கவேலு(2)	
		2	-2	5	4	8-4	6	2 00	0 21-5	0 41	65	மா. தங்கவேலு
		3	-3	5	4	8-4	6	2 00	0 25-0	0 50	131	மா. தங்கவேலு
		4	-4	5	4	8-4	6	2 00	0 37-0	0 73	131	மா. தங்கவேலு
		5	-5	5	4	...	...	...	0 69	...	...	...
		6	-6	5	4	8-4	6	2 00	0 29-5	0 59	311	சா. சிவசுந்தரி யப்பன்(1), மா. தங்கவேலு(2)
		7	-7	5	4	8-4	6	2 00	0 29-0	0 58	311	சா. சிவசுந்தரி யப்பன்(1), மா. தங்கவேலு(2)
		8	-8	5	4	8-4	6	2 00	0 22-5	0 4	...	...
		9	-9	5	4	8-4	6	2 00	0 32-0	0 64	371	சா. சிவசுந்தரி யப்பன்(1), மா. தங்கவேலு(2)
		10	-10	5	4	8-4	6	2 00	0 31-0	...	...	...

*Handwritten signature and text in Tamil.*

சென்னை சிறுவனத்தொடர்  
சென்னை சிறுவனத்தொடர்  
சென்னை சிறுவனத்தொடர்

19  
19  
19



5981 தமிழ்நாடு தமில்நாடு TAMILNADU

AGGREGATE MINES. ARCOT

CE 659647

R. S. Srinivasan

சென்னை சட்டமன்றம்  
L.No. 03/5299/B2/2011  
தேய்தல் - 632 503, சென்னை

### PARTNERSHIP DEED

THIS DEED OF PARTNERSHIP EXECUTED ON THIS 8<sup>th</sup> DAY OF FEBURARY 2022 BY AND AMONG:

- (1) S B Baskar S/o Boopalan (AADHAR: 6267 4591 2736, PAN – ASVPB2925L) aged about 48 years, residing at No.562, TNHB Phase 1, Arcot, Vellore - 632503 herein after referred to as the **FIRST PARTNER**; and
- (2) Jagadeeshkumar S S/o Seethapathy (AADHAR: 2111 8573 3730, PAN : AXXPJ9801E) aged about 40 years, residing at 16, Neeradi West street, Neeradi, Uthiramerur, Kancheepuram - 603406 herein after referred to as the **SECOND PARTNER**; and

WHEREAS all the Partners herein have mutually agreed to form a Partnership Firm with effect from 08/02/2022 in order to carry on the business of manufacturing and trading in all kinds of sand, blue metal, river sand, cement and aggregate goods or any such other commodities as mutually decided by the partners from time to time and under the Firm name and style of 'AGGREGATE MINES' and have mutually decided to reduce their terms and conditions of partnership into writing.

1. S. B. Baskar

2. R. Jagadeesh

S. B. Baskar



2982 தமிழ்நாடு தமில்நாடு TAMILNADU  
08.02.22 AGGREGATE MINES, ARCOT

CE 659648  
R. சஞ்சயன்  
L.No. 03 / 5299 / 82 / 20  
சென்னை - 602 503, சாஸ்திரா கல்வெட்டு

**NOW THIS DEED OF PARTNERSHIP WITNESSETH:**

1. The Partnership shall carry on the business in the Name and style of "AGGREGATE MINES";
2. The office of the partnership shall for the time being be carried on at No.562, TNHB Phase I, Arcot, Vellore - 632503 Since the Firm will also be doing manufacturing activities, the partners shall be at liberty to start the manufacturing activity at any Place in Tamilnadu or any such other place as may be feasible for the manufacturing activity and decided by the partners. The partners are also at liberty to carry on the business at such other place or places as may be mutually agreed upon from time to time;
3. The partners hereto shall carry on the business of Quarrying, manufacturing & trading in all kinds of Stones, Boulders, M-Sand, Blue Metal, River Sand, Cement, but not limited to may act as commission agent, or trade in such other incidental commodities in connection with the main commodities. The firm may trade in any other commodities in future as may be decided by the partners from time to time.

R. S. Bal

S. S. S. S.

R. S. Bal







7. Proper books of account shall be kept by the Partners and entries made therein of all such matters, transactions and things as are usually entered in the books kept by the persons engaged in a business of a similar nature. The books of account of the Partnership shall be closed on every 31<sup>st</sup> day of March;

8. All outgoing and expenses of what ever nature incurred and which are incidental and relating to the Partnership, including Interest on capital and remuneration to Working Partners shall be met out of the revenue of the Partnership Firm before arriving at the profit or loss at the end of each accounting year;

9. The profit or loss as the case may be after meeting all the expenses referred above shall be shared by the Partners in the following Ratios:

Partner	Share %
1. SB Baskar	95.00%
2. JagadeeshKumar	05.00%
	<u>100.00%</u>

10.. The Firm is also at liberty to Open Bank Account in One or more banks. Such Bank accounts shall be opened for and in the name of the Firm and such account can be operated singly. Signature of any one of the partners shall be valid for bank operation. The partners are also further authorized to borrow or raise funds, take overdrafts or any other credit facility as mutually agreed upon for the partnership Firm from Banks, financial institutions or any other persons at such rates of interest as may be prevailing in the market and mutually agreed upon. The partners are also at liberty to either operate the bank account by themselves or through their duly constituted power agents;

11. Any decision with regard to expansion or use of any advanced technology or any other decision importance to the running of the firm shall be taken by ALL the partners mutually.

12. Any decision with regard to addition or removal of Partners shall be taken by majority of the Partners.

13. Any of the partner is authorized to represent and appear before all the Courts of law, Reserve Bank of India, Banks, Institutions, Statutory authorities, Electricity Board, Pollution control board, Public works department, Mining Department, Revenue authorities, Registration authorities, Judicial and Quasi Judicial Authorities and all other Governmental and Non-Governmental Board, Agencies and Authorities, Autonomous Corporations or otherwise as may be required for and on behalf of the Firm;

*S. Baskar*

*S. Jagadeesh*

*S. Baskar*



14. All the Partners shall punctually pay and discharge their present and future separate debts and engagements and shall at all time keep indemnified other Partner(s) and property of the Partnership Firm against the same and all actions, proceedings, costs, claims and demands in respect thereof;
15. In case of any dispute or difference of opinion or any controversies involving the partnership matters or interpretation of any of the clauses of the Partnership Deed either during the continuance of the partnership or at any time thereafter arise the same shall be referred to Arbitration, in which case the provisions of the Arbitration and Conciliation Act, 1996 and any other statutory modifications thereof for the time being in force shall apply;
16. In all other matters, the partnership shall be governed by the provisions of the Indian Partnership Act, 1932 and any other statutory modification thereof for the time being in force.

IN WITNESS WHEREOF THE PARTNERS HERETO HAVE SET THEIR RESPECTIVE HANDS ON THE DAY, MONTH AND YEAR WRITTEN ABOVE IN THE PRESENCE OF:

Witnesses:

1. *[Signature]*  
D. BASKAR  
K. BASKAR  
S. BASKAR  
S. BASKAR
2. *[Signature]*  
No. 30, Yathaval Street,  
Somanathapuram village  
Uthiramerur - 603406.

*[Signature]*  
(SB BASKAR)  
FIRST PARTNER

*[Signature]*  
(JAGADEESHKUMAR S)  
SECOND PARTNER

*[Signature]*



Government of India  
Form GST REG-06  
[See Rule 10(1)]



Registration Certificate

Registration Number : 33ABXFA5042J1Z7

1.	Legal Name	AGGREGATE MINES			
2.	Trade Name, if any	AGGREGATE MINES			
3.	Constitution of Business	Partnership			
4.	Address of Principal Place of Business	-, -, NO 562, -, TNHB PHASE 1, -, Arcot, Ranipet, Tamil Nadu, 632503			
5.	Date of Liability				
6.	Period of Validity	From	18/05/2022	To	Not Applicable
7.	Type of Registration	Regular			
8.	Particulars of Approving Authority	Centre			
Signature		Validity unknown Digitally signed by 25 GOODS AND SERVICES TAX NETWORK(4) Date: 2022.05.18 14:45:38 IST			
Name		Pintu Kumar Singh			
Designation		Superintendent			
Jurisdictional Office		RANIPET			
9. Date of issue of Certificate		18/05/2022			
Note: The registration certificate is required to be prominently displayed at all places of business in the State.					

This is a system generated digitally signed Registration Certificate issued based on the approval of application granted on 18/05/2022 by the jurisdictional authority.

*R. H. Bal*



सत्यमेव जयते

GSTIN 33ABXFA5042J1Z7  
Legal Name AGGREGATE MINES  
Trade Name, if any AGGREGATE MINES



**Details of Additional Places of Business**

Total Number of Additional Places of Business in the State 0

*S. Ar. Bal*







GSTIN 33ABXFA5042J1Z7  
Legal Name AGGREGATE MINES  
Trade Name, if any AGGREGATE MINES



**Details of Managing / Authorized Partners**

1		Name	SEETHAPATHY JAGADEESHKUMAR
		Designation/Status	PARTNER
		Resident of State	Tamil Nadu
2		Name	BOOBALAN BASKAR
		Designation/Status	PARTNER
		Resident of State	Tamil Nadu

*Boobalan Baskar*



*K. A. Bal*

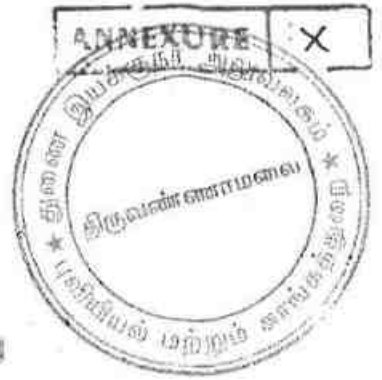

Government of India

பெரிய புகழ்  
S B Baskar  
தேய்தல் நாள்/DOB: 06/05/1973  
பாலினம்/ MALE

Issue Date: 29/12/2020

6267 4591 2736  
VID : 9185 4501 5457 7600

தேய்தல் அலுவலர், தேய்தல் அலுவலகம்

Unique Identification Authority of India

தேய்தல்:  
தேய்தல் அலுவலர், 562, TNHB பிளஸ் 1,  
அரகோட், அரகோட், வேலூர்,  
தமிழ்நாடு - 632503

Address:  
C/O. Buphan, 562, TNHB Phase 1, Arcot,  
Arcot, Arcot, Vellore,  
Tamil Nadu - 632503

6267 4591 2736  
VID : 9185 4501 5457 7600

1947 | help@uidai.gov.in | www.uidai.gov.in

*S. B. Baskar*

## CHETTINAD CEMENT CORPORATION LTD.

(Regd. Office: HANI SEETHAI HALL BUILDING IV & V FLOORS, 603, ANNA SALAI, MADRAS 600 002)  
WORKS OFFICE: PULIYUR.

21144  
PHONE 22744 | KARUR  
TELE: 21745  
GRAM "CEMENT" Puliyur G.E.  
Telex: 0456-215.  
STD Code: 04324

All Correspondences to  
K. Narayanaiah Muthiah Nagesa  
PULIYUR CEMENT FACTORY  
(K. Narayanaiah Muthiah Nagesa)  
by D.L.

22<sup>nd</sup> September, 1987.

T. RAJU., B.E.,  
MINES MANAGER & DY. GENERAL MANAGER.

CERTIFICATE.

This is to certify that Mr. C. Natarajan has been working as a Geologist from 14-12-1979 to till date. He has been incharge of supervision of day to day functions in respect of Exploration, Preparation of Geological Plans & Sections, Preparation of Mines Plans, and Quality control and other allied mining activities in the following Pits of our Seethainagar Limestone Mines in Anna District.

<u>Name of the Pit.</u>	<u>Average raising/day.</u>
1. Alambadi Pit.	- 1,700 T.
2. Mallapuram Pit.	- 900 T.
3. Karikkali Pit.	- 150 T.
	-----
Total.	- 2,750 T.
	-----

He has got nearly Eight years of total experience in our Mines in the above supervisory capacity.

FOR CHETTINAD CEMENT CORPORATION LTD.,

*T. Raju*

(T. RAJU).

Mines Manager & Dy. General Manager.

*S. A. Bal*



### Faculty of Science

The Senate of the Annamalai University hereby makes known that \_\_\_\_\_ has been admitted to the Degree of Master of Science (by Examination) in \_\_\_\_\_, his having been certified by duly appointed Examiners at the examination held in April, 1916, to be qualified to receive the same and that he was placed on the \_\_\_\_\_ - Class.

Taken under the seal of the University.

N

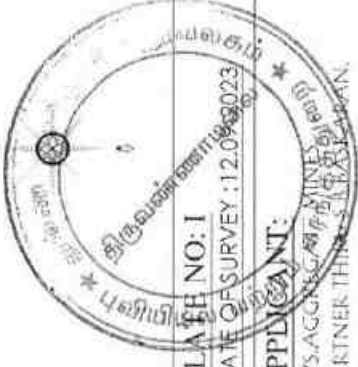

PLAN NO: I

DATE OF SURVEY: 12.09.2023

APPLICANT:

M/S. AG. S. G. S. P. ENGINEERS  
PARTNER THIRU S. S. K. S. P. PAN,  
NO 562, TNHR PHASE-I,  
ARCOOT,  
KANIPET DISTRICT.

QUARRY LEASE APPLIED AREA:

S.F.NOS : 212/2A(P), 212/2B(P), 212/2C(P)

: 213/2A, 213/2B & 213/4,

EXTENT : 3.82.0HQ,

VILLAGE : KILKOLATHUR,

TALUK : CHEYYAR,

DISTRICT : TIRUVANNAMALAI.

INDEX

Q. L. A. AREA : ●

TOPO SHEET NO : 57 P/ 10

LATITUDE : 12°36'26.98"N to 12°36'33.95"N

LONGITUDE : 79°35'48.97"E to 79°35'59.76"E

LOCATION PLAN

NOT TO SCALE

PREPARED BY :

THIS IS TO CERTIFY THAT THE INFORMATION  
IN THIS PLATE IS TRUE AND CORRECT TO  
THE BEST OF MY KNOWLEDGE BASED UPON  
THE LEASE MAP AUTHENTICATED BY STATE  
GOVERNMENT

*C. Natarajan*  
C.NATARAJAN, M.Sc(M.Phil.),  
QUALIFIED PERSON

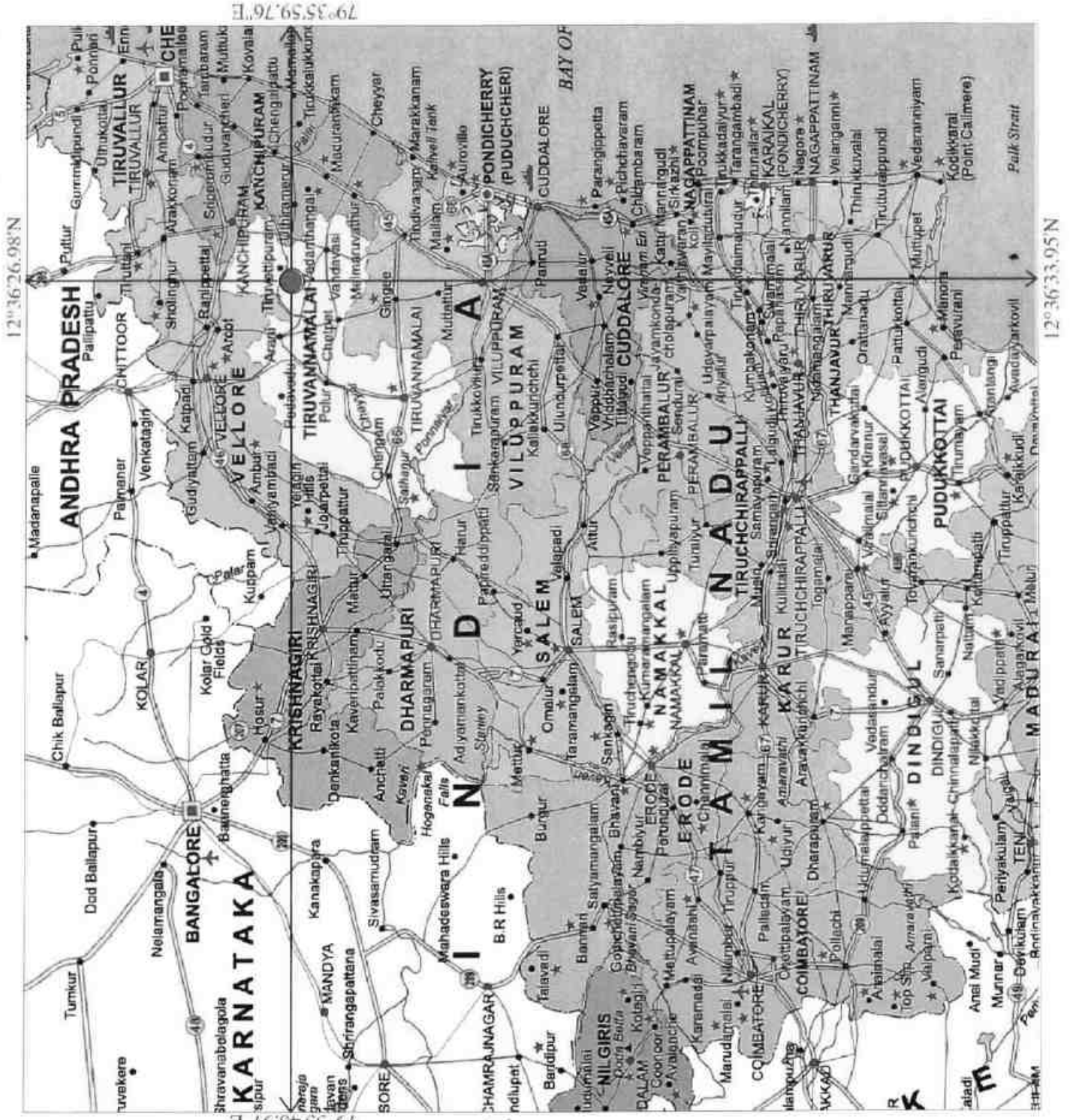
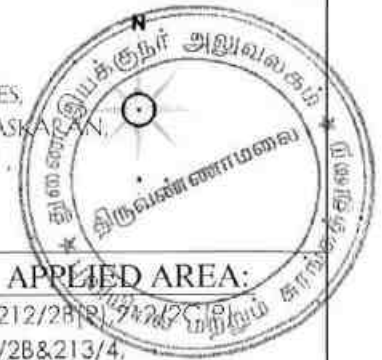

PLATE NO: IA  
 DATE OF SURVEY : 12.09.2023

APPLICANT:  
 M/S.AGGREGATE MINES,  
 PARTNER THIRU S.B.BASKAR,  
 NO.562, TNHB PHASE-I,  
 ARCOT,  
 RANIPET DISTRICT.



**QUARRY LEASE APPLIED AREA:**

S.F.NOS : 212/2A(P), 212/2B(P),  
 :213/2A, 213/2B & 213/4,  
 EXTENT : 3.82.0Ha,  
 VILLAGE : KILKOLATHUR,  
 TALUK : CHEYYAR,  
 DISTRICT : TIRUVANNAMALAI.

**INDEX**

TOPO SHEET NO : 57 P/ 10  
 LATITUDE : 12°36'26.98"N to 12°36'33.95"N  
 LONGITUDE : 79°35'48.97"E to 79°35'59.76"E

Q.L.APPLIED AREA	
300M RADIUS	
500M RADIUS	
1KM RADIUS	
APPROACH ROAD	
FOOT PATH	
PANCHAYAT ROAD	
BARREN LAND	
TREES	
SEASONAL AGRICULTURE	
ODAI	
TANK	
QUARRY PIT	

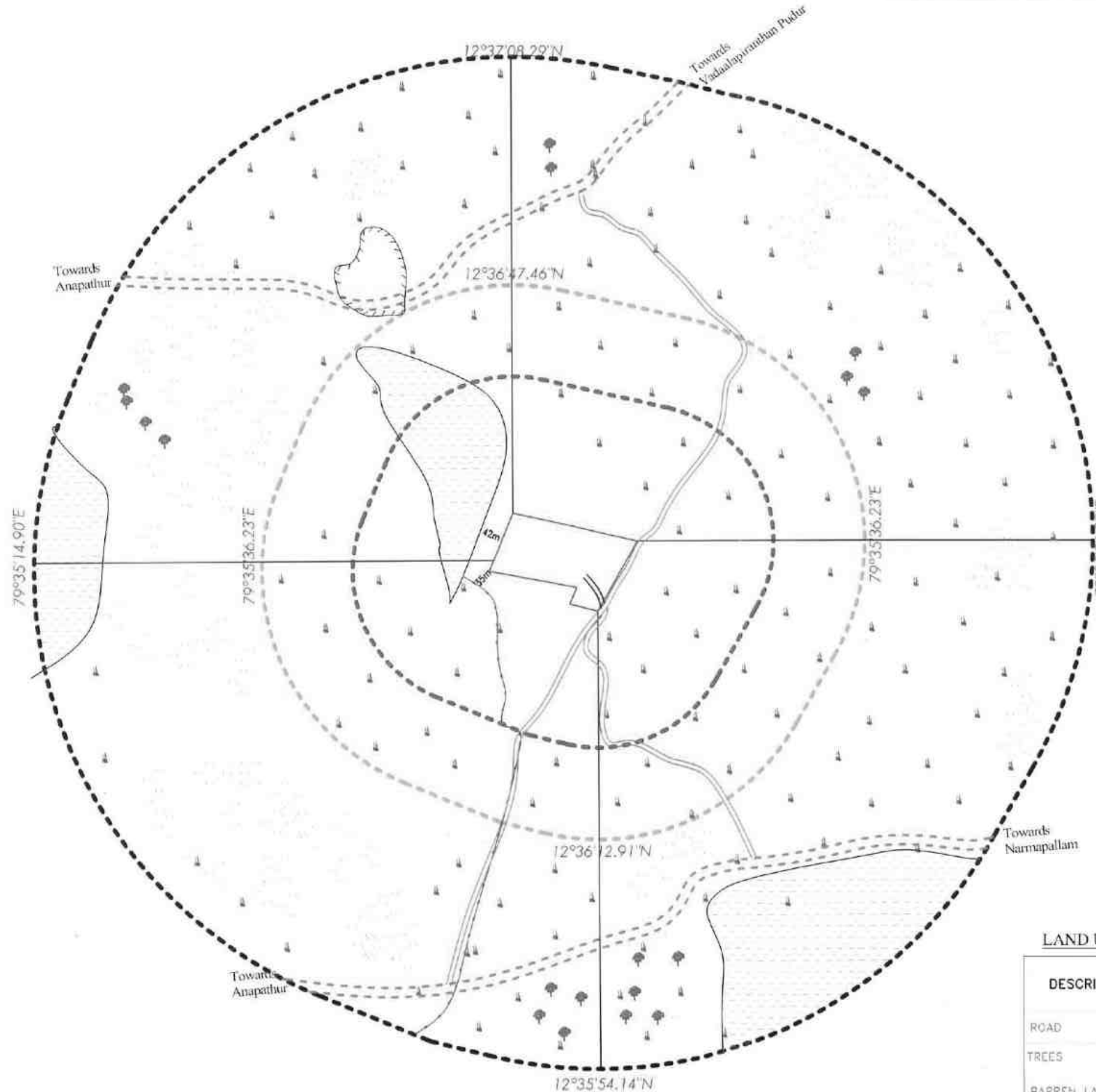

**LAND USE PATTERN**

DESCRIPTION	AREA IN (%)
ROAD	07
TREES	10
BARREN LAND	35
AGRICULTURE LAND	15
HABITATIONS	12
WATER BODIES	21

**ENVIRONMENTAL PLAN**

SCALE 1: 10,000

**PREPARED BY :**

THIS IS TO CERTIFY THAT THE INFORMATION  
 IN THIS PLATE IS TRUE AND CORRECT TO  
 THE BEST OF MY KNOWLEDGE BASED UPON  
 THE LEASE MAP AUTHENTICATED BY STATE  
 GOVERNMENT

*C. Natarajan*  
 C.NATARAJAN, M.Sc, M.Phil.,  
 QUALIFIED PERSON

*S. A. Bal*



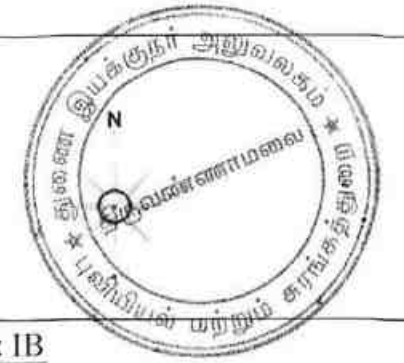

PLATE NO: IB  
DATE OF SURVEY : 12.09.2023

**APPLICANT:**  
M/S.AGGREGATE MINES,  
PARTNER THIRU S.B.BASKARAN,  
NO.562,TNH8 PHASE-I,  
ARCOT,  
RANIPET DISTRICT.

**QUARRY LEASE APPLIED AREA:**  
S.F.NOS : 212/2A(P),212/2B(P),212/2C(P)  
:213/2A,213/2B&213/4,  
EXTENT : 3.82.0Ha,  
VILLAGE : KILKOLATHUR,  
TALUK : CHEYYAR,  
DISTRICT : TIRUVANNAMALAI.

**INDEX**

TOPO SHEET NO : 57 P/ 10  
LATITUDE :12°36'26.98"N to 12°36'33.95"N  
LONGITUDE :79°35'48.97"E to 79°35'59.76"E

Q.L.APPLIED AREA	
300M RADIUS	
500M RADIUS	
1KM RADIUS	
APPROACH ROAD	
FOOT PATH	
PANCHAYAT ROAD	

**SATELLITE IMAGERY MAP**

SCALE 1: 10,000

THIS IS TO CERTIFY THAT THE INFORMATION  
IN THIS PLATE IS TRUE AND CORRECT TO  
THE BEST OF MY KNOWLEDGE BASED UPON  
THE LEASE MAP AUTHENTICATED BY STATE  
GOVERNMENT

C.NATARAJAN,M.Sc,M.Phil.,  
QUALIFIED PERSON



162



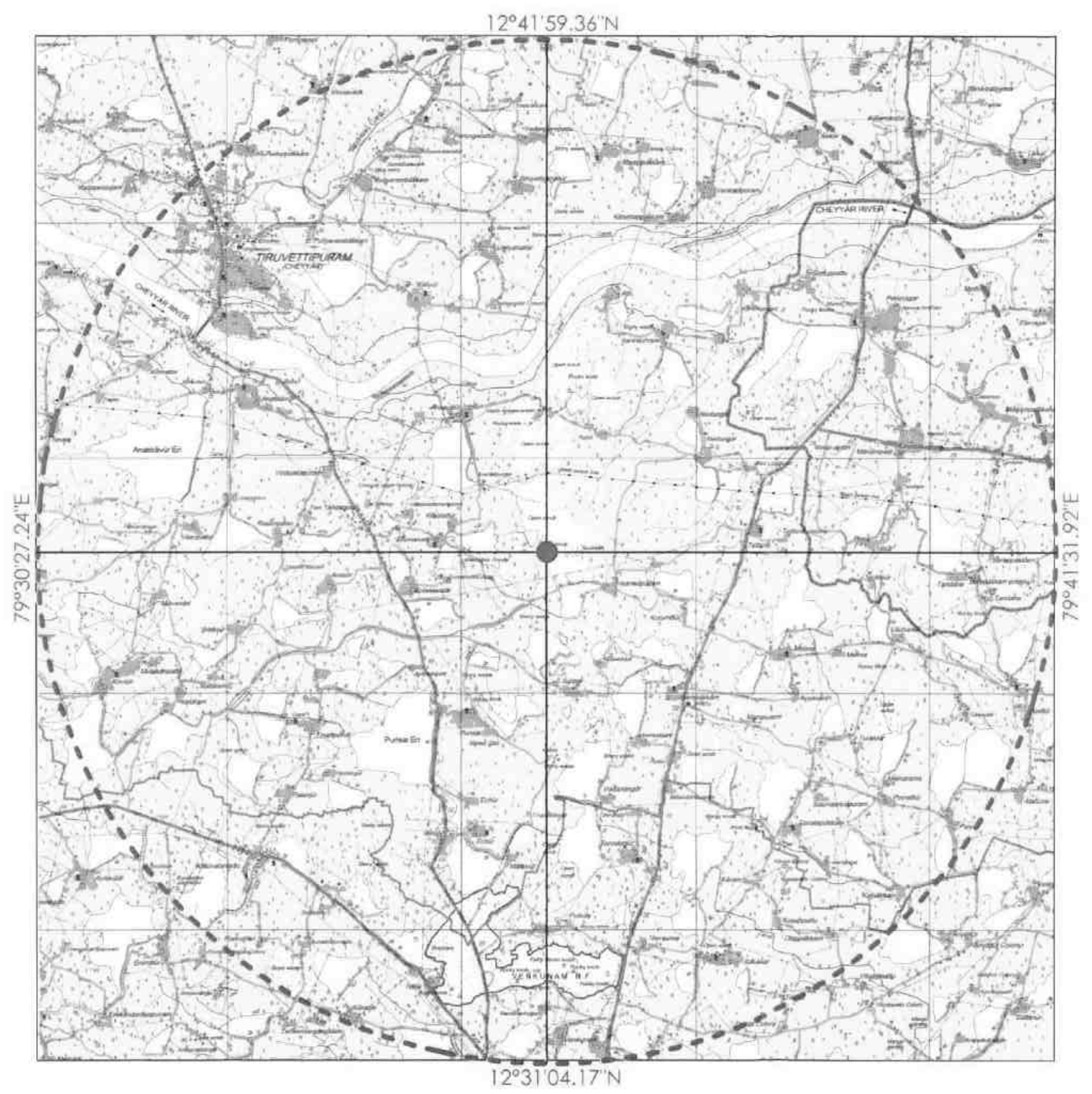

*S. A. Bal.*

163



PLATE NO-I C  
DATE OF SURVEY :12.09.2023

**APPLICANT:**  
M/S AGGREGATE MINES,  
PARTNER THIRU S.B. BASKARAN,  
NO.562, TNHB PHASE-I,  
ARCOT,  
RANIPET DISTRICT

**QUARRY LEASE APPLIED AREA:**  
S.F.NOS : 212/2A(P),212/2B(P),212/2C(P)  
:213/2A,213/2B&213/4,  
EXTENT : 3.82.0Ha,  
VILLAGE : KILKOLATHUR,  
TALUK : CHEYYAR,  
DISTRICT : TIRUVANNAMALAI.

**INDEX**

TOPO SHEET NO : 57 P/ 10  
LATITUDE :12°36'26.98"N to 12°36'33.95"N  
LONGITUDE :79°35'48.97"E to 79°35'59.76"E

Q.L.APPLIED AREA



10KM RADIOUS



CONVENTIONAL SYMBOLS	
Topographic symbols for all purposes	As per the Survey of India Manual
Boundaries of the State	As per the Survey of India Manual
Boundaries of the District	As per the Survey of India Manual
Boundaries of the Taluk	As per the Survey of India Manual
Boundaries of the Village	As per the Survey of India Manual
Boundaries of the Panchayat	As per the Survey of India Manual
Boundaries of the Gram Panchayat	As per the Survey of India Manual
Boundaries of the Ward	As per the Survey of India Manual
Boundaries of the Constituency	As per the Survey of India Manual
Boundaries of the Block	As per the Survey of India Manual
Boundaries of the Division	As per the Survey of India Manual
Boundaries of the State	As per the Survey of India Manual
Boundaries of the District	As per the Survey of India Manual
Boundaries of the Taluk	As per the Survey of India Manual
Boundaries of the Village	As per the Survey of India Manual
Boundaries of the Panchayat	As per the Survey of India Manual
Boundaries of the Gram Panchayat	As per the Survey of India Manual
Boundaries of the Ward	As per the Survey of India Manual
Boundaries of the Constituency	As per the Survey of India Manual
Boundaries of the Block	As per the Survey of India Manual
Boundaries of the Division	As per the Survey of India Manual
Boundaries of the State	As per the Survey of India Manual

**TOPO SKETCH OF QUARRY LEASE**

**APPLIED AREA FOR**

**10Km RADIUS**

SCALE- 1:100000

THIS IS TO CERTIFY THAT THE INFORMATION  
IN THIS PLATE IS TRUE AND CORRECT TO  
THE BEST OF MY KNOWLEDGE BASED UPON  
THE LEASE MAP AUTHENTICATED BY STATE  
GOVERNMENT

*C. Natarajan*  
C.NATARAJAN, M.Sc., M.Phil.,  
QUALIFIED PERSON



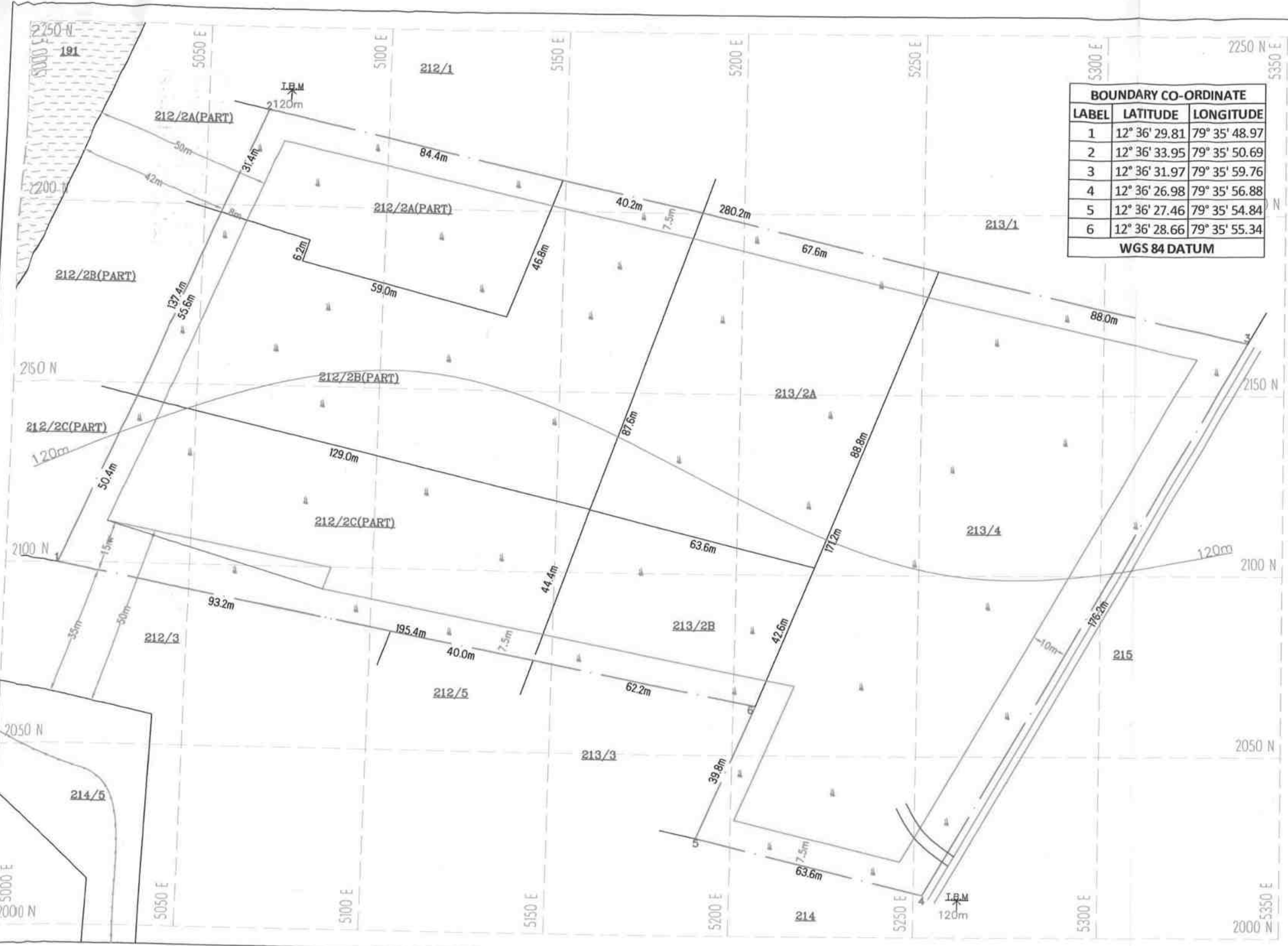

BOUNDARY CO-ORDINATE		
LABEL	LATITUDE	LONGITUDE
1	12° 36' 29.81	79° 35' 48.97
2	12° 36' 33.95	79° 35' 50.69
3	12° 36' 31.97	79° 35' 59.76
4	12° 36' 26.98	79° 35' 56.88
5	12° 36' 27.46	79° 35' 54.84
6	12° 36' 28.66	79° 35' 55.34
WGS 84 DATUM		

**PLATE NO-II**  
DATE OF SURVEY :12.09.2023

**APPLICANT:**  
M/S.AGGREGATE MINES,  
PARTNER THIRU S.B.BASKARAN,  
NO.562,TNHB PHASE-I,  
ARCOT,  
RANIPET DISTRICT.

**QUARRY APPLIED LEASE AREA:**  
S.F.NOS : 212/2A(P),212/2B(P),212/2C(P)  
:213/2A,213/2B&213/4,  
EXTENT : 3.82.0Ha,  
VILLAGE : KILKOLATHUR,  
TALUK : CHEYYAR,  
DISTRICT : TIRUVANNAMALAI.

**INDEX**

- Q.L. APPLIED BOUNDARY
- 7.5m ,10m&50m SAFETY DISTANCE
- TEMPORARY BENCH MARK
- APPROACH ROAD
- FOOT PATH
- CONTOUR
- SCRUB
- ODAI
- TANK

**QUARRY LEASE & SURFACE PLAN**

SCALE 1 : 1000

**PREPARED BY:**  
THIS IS TO CERTIFY THAT THE INFORMATION  
IN THIS PLATE IS TRUE AND CORRECT TO  
THE BEST OF MY KNOWLEDGE BASED UPON  
THE LEASE MAP AUTHENTICATED BY STATE  
GOVERNMENT

*C. Natarajan*  
C.NATARAJAN,M.Sc,M.Phil.,  
QUALIFIED PERSON



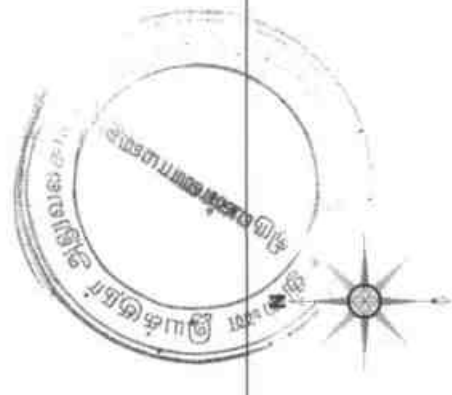

BOUNDARY CO-ORDINATE		
LABEL	LATITUDE	LONGITUDE
1	12° 36' 29.81	79° 35' 48.97
2	12° 36' 33.95	79° 35' 50.69
3	12° 36' 31.97	79° 35' 59.76
4	12° 36' 26.98	79° 35' 56.88
5	12° 36' 27.46	79° 35' 54.84
6	12° 36' 28.66	79° 35' 55.34

WGS 84 DATUM

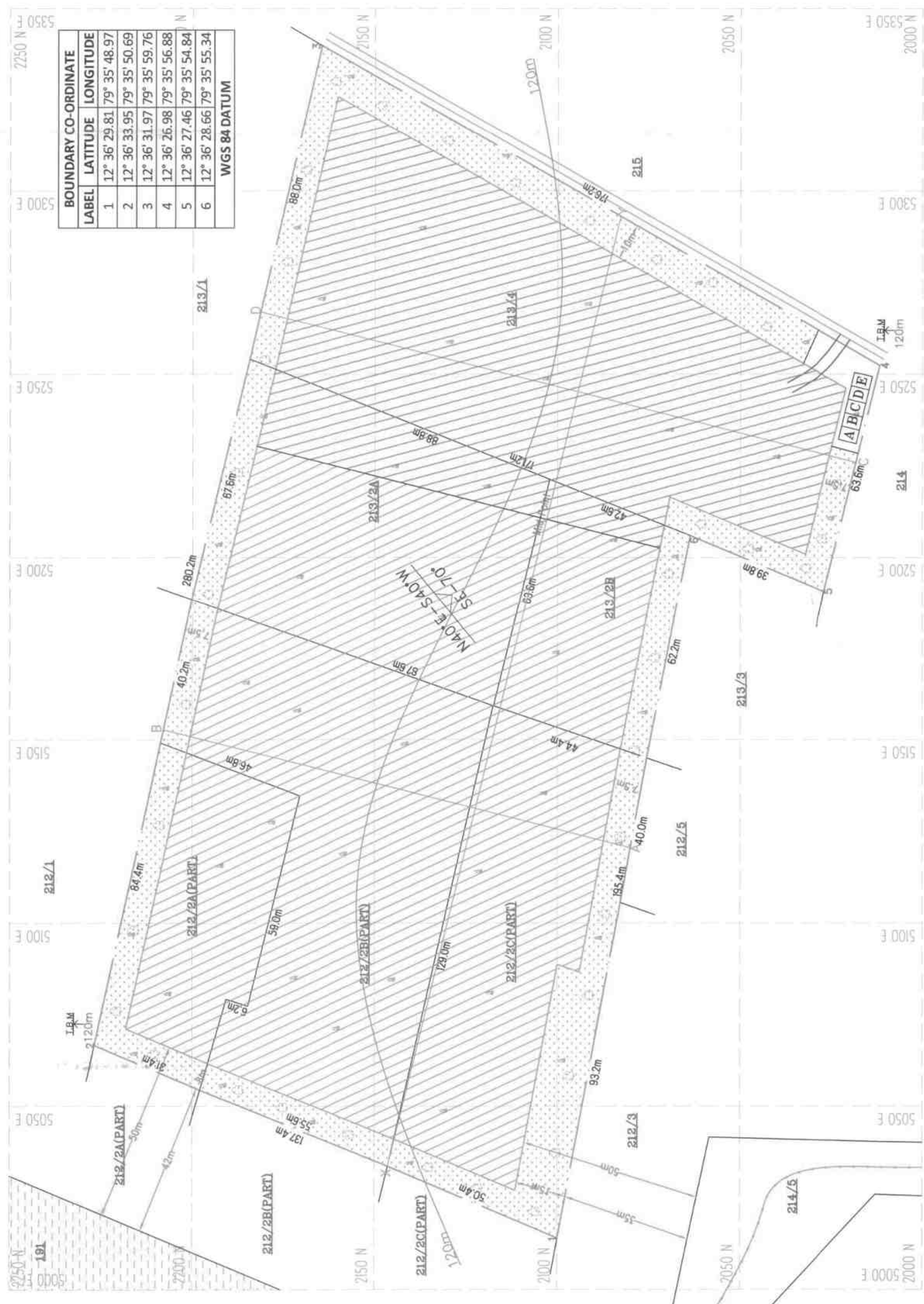

SECTION ALONG X-Y

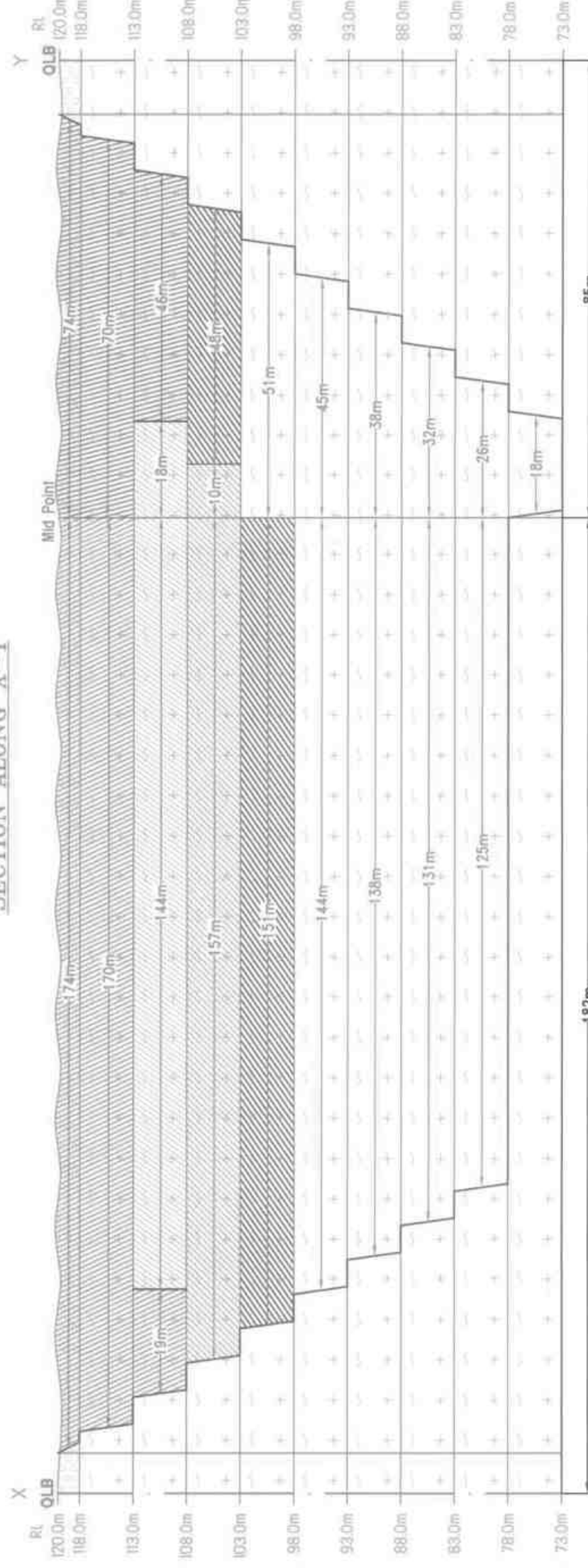

SECTION ALONG A-B

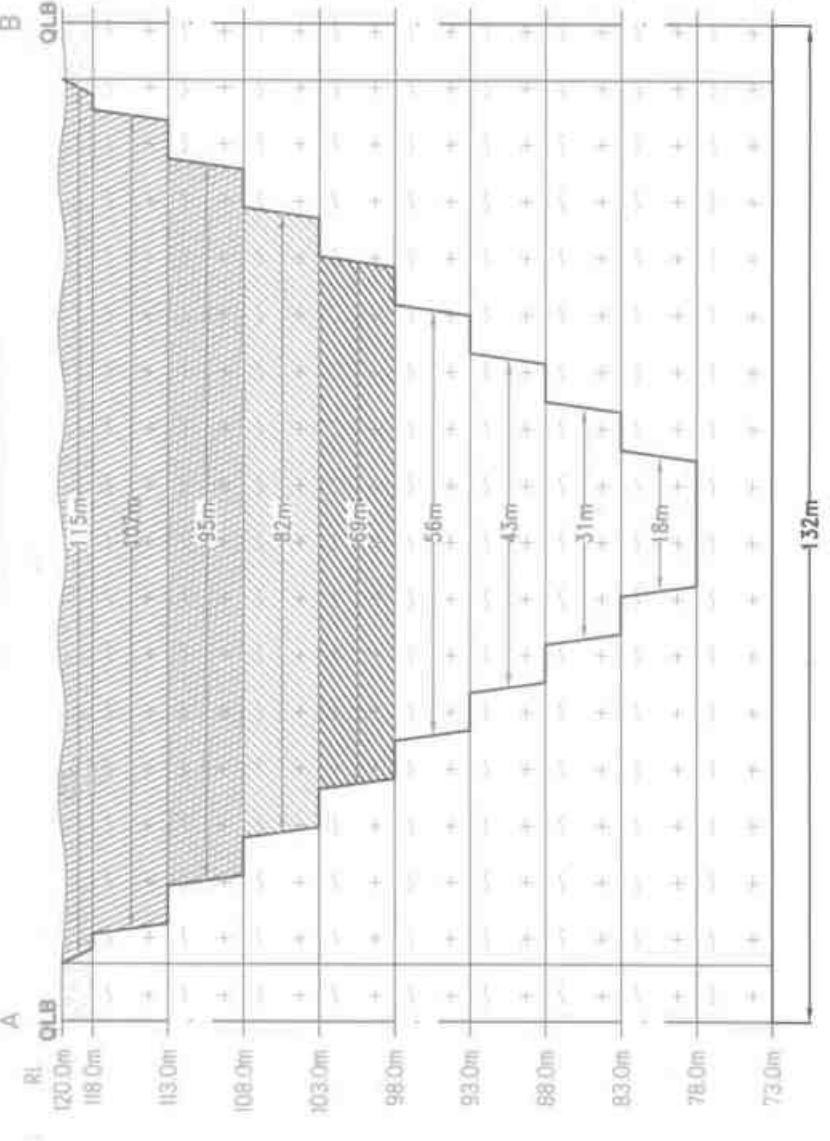

SECTION ALONG C-D

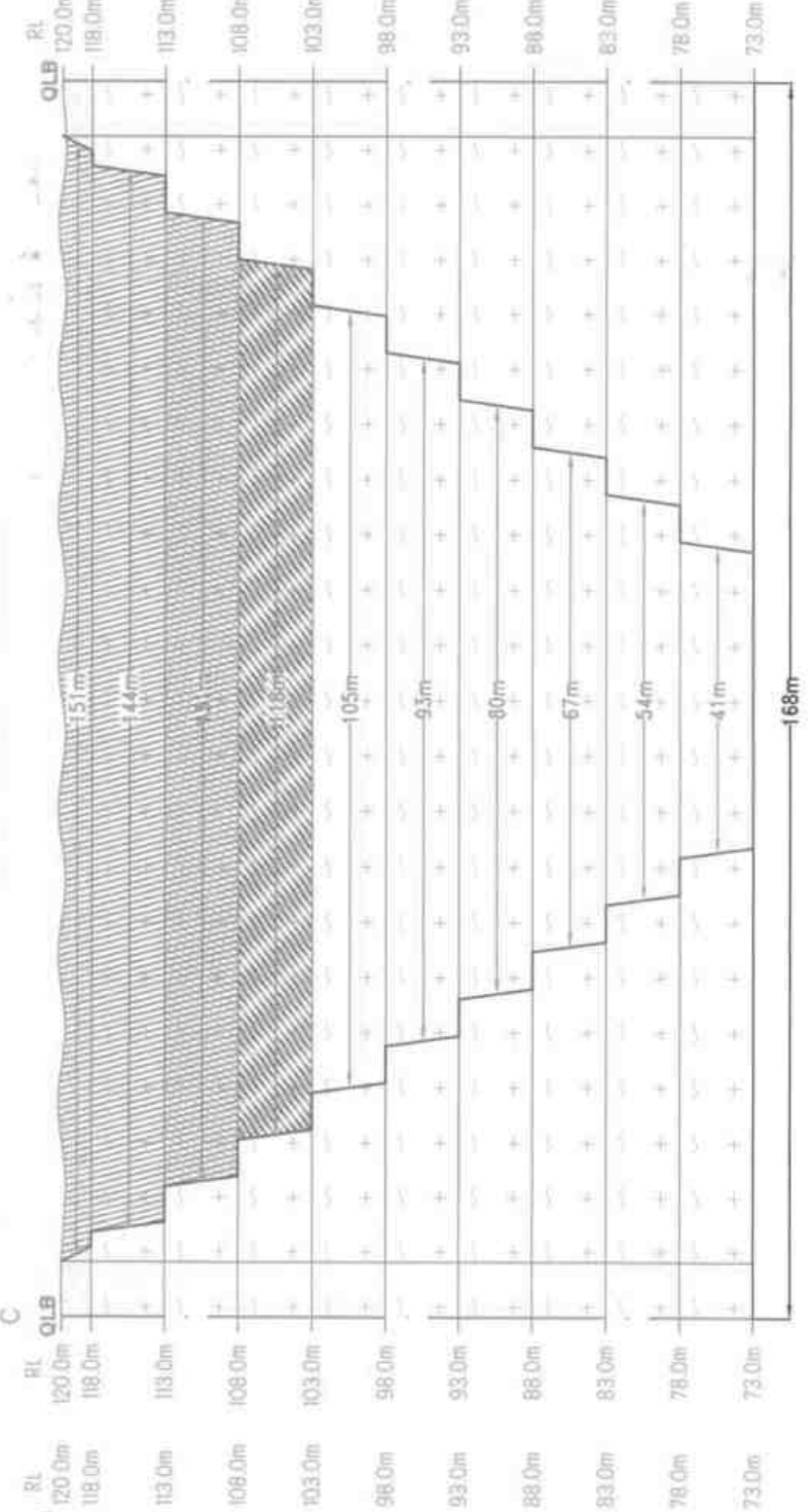

PROPOSED SITE SERVICES

- A - OFFICE
- B - STORE ROOM
- C - FIRST AID ROOM
- D - REST SHELTER
- E - TOILET
- M - MAGAZINE

- 1st yr Proposed area to be Quarried
- 2nd yr Proposed area to be Quarried
- 3rd yr Proposed area to be Quarried
- 4th yr Proposed area to be Quarried
- 5th yr Proposed area to be Quarried
- Proposed area to be Planted

**PLATE NO-III**  
**DATE OF SURVEY: 12.09.2023**

**APPLICANT:**  
 M/S AGGREGATE MINES,  
 PARTNER THIRU S.B.BASKARAN,  
 NO.562, TNHB PHASE-I,  
 ARCOOT,  
 RANIPET DISTRICT.

**QUARRY APPLIED LEASE AREA:**  
 S.F.NOS : 212/2A(P),212/2B(P),212/2C(P)  
 : 213/2A,213/2B&213/4,  
 EXTENT : 3.82.0Ha,  
 VILLAGE : KIKKOLATHUR,  
 TALUK : CHEYYAR,  
 DISTRICT : TIRUVANAMALAI.

**INDEX**

- Q.L. APPLIED BOUNDARY
- 7.5m ,10m&50m SAFETY DISTANCE
- TEMPORARY BENCH MARK
- APPROACH ROAD
- FOOT PATH
- CONTOUR
- SCRUB
- ODAI
- TANK
- GRAVEL
- ROUGH STONE
- STRIKE&DIP

**TOPOGRAPHY, GEOLOGICAL & YEARWISE DEVELOPMENT & PRODUCTION PLAN & SECTIONS**  
 SCALE 1 : 1000  
 SECTIONS HOR 1:1000, VER 1:500

**PREPARED BY:**  
 THIS IS TO CERTIFY THAT THE INFORMATION IN THIS PLATE IS TRUE AND CORRECT TO THE BEST OF MY KNOWLEDGE BASED UPON THE LEASE MAP AUTHENTICATED BY STATE GOVERNMENT

C.NATARAJAN M.Sc.,Ph.D.,  
 QUALIFIED PERSON

S. S. S. S.



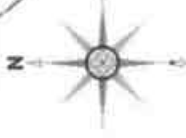
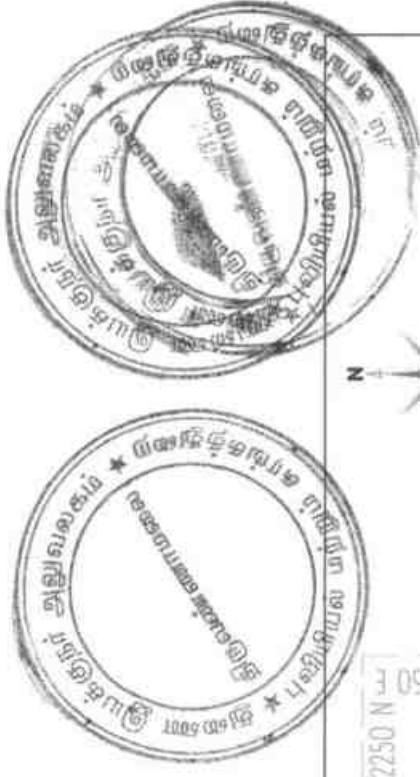

BOUNDARY CO-ORDINATE	
LABEL	LONGITUDE
1	12° 36' 29.81 79° 35' 48.97
2	12° 36' 33.95 79° 35' 50.69
3	12° 36' 31.97 79° 35' 59.76
4	12° 36' 26.98 79° 35' 56.88
5	12° 36' 27.46 79° 35' 54.84
6	12° 36' 28.66 79° 35' 55.34

WGS 84 DATUM

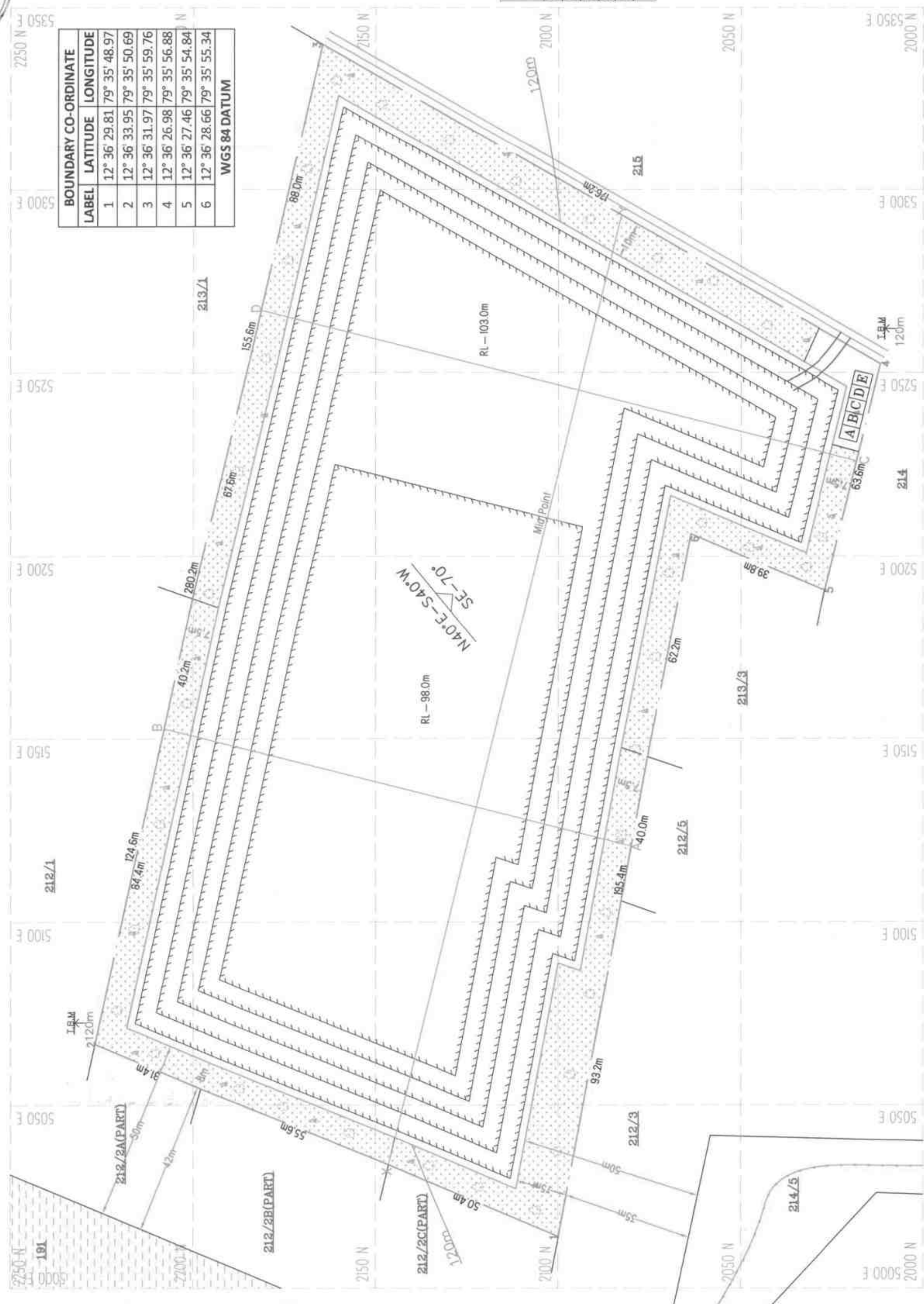

PRESENT & POST LAND USE PATTERN

DESCRIPTION	PRESENT AREA (Ha)	AREA AT THE END OF THIS QUARRYING PERIOD (Ha)
AREA UNDER QUARRYING	NH	3.10.0
INFRASTRUCTURE	NH	0.01.0
ROADS	NH	0.02.0
GREEN BELT	NH	0.69.0
UN-UTILIZED AREA	3.82.0	NH
GRAND TOTAL	3.82.0	3.82.0

ULTIMATE PIT DIMENSION OF END OF THE MINING PLAN PERIOD  
 L248m(Max)XW124m(Avg)XD22m(Max)

PLATE NO-IV  
 DATE OF SURVEY : 12.09.2023  
 APPLICANT:  
 M/S AGGREGATE MINES,  
 PARTNER THIRU S.B.BASKARAN,  
 NO.562, TN HR PHASE-1,  
 ARCOT,  
 RANIPET DISTRICT.

QUARRY APPLIED LEASE AREA:  
 S.F.NOS : 212/2A(P),212/2B(P),212/2C(P)  
 : 213/2A,213/2B&213/4,  
 EXTENT : 3.82.DHC,  
 VILLAGE : KILKOLATHUR,  
 TALUK : CHEYAR,  
 DISTRICT : TIRUVANNAMALAI.

- INDEX
- Q.L. APPLIED BOUNDARY
  - 7.5m .10m&50m SAFETY DISTANCE
  - TEMPORARY BENCH MARK
  - APPROACH ROAD
  - FOOT PATH
  - CONTOUR
  - SCRUB
  - ODAI
  - TANK
  - GRAVEL
  - ROUGH STONE
  - STRIKE&DIP
  - PROPOSED QUARRY PIT

PROGRESSIVE QUARRY CLOSER  
 PLAN & SECTIONS  
 SCALE 1 : 1000  
 SECTIONS HOR 1:1000, VER 1:500

PREPARED BY:  
 THIS IS TO CERTIFY THAT THE INFORMATION IN THIS PLATE IS TRUE AND CORRECT TO THE BEST OF MY KNOWLEDGE BASED UPON THE LEASE MAP AUTHENTICATED BY STATE GOVERNMENT

C.NATARAJAN.M.Sc.M.Phil.,  
 QUALIFIED PERSON

SECTION ALONG X-Y

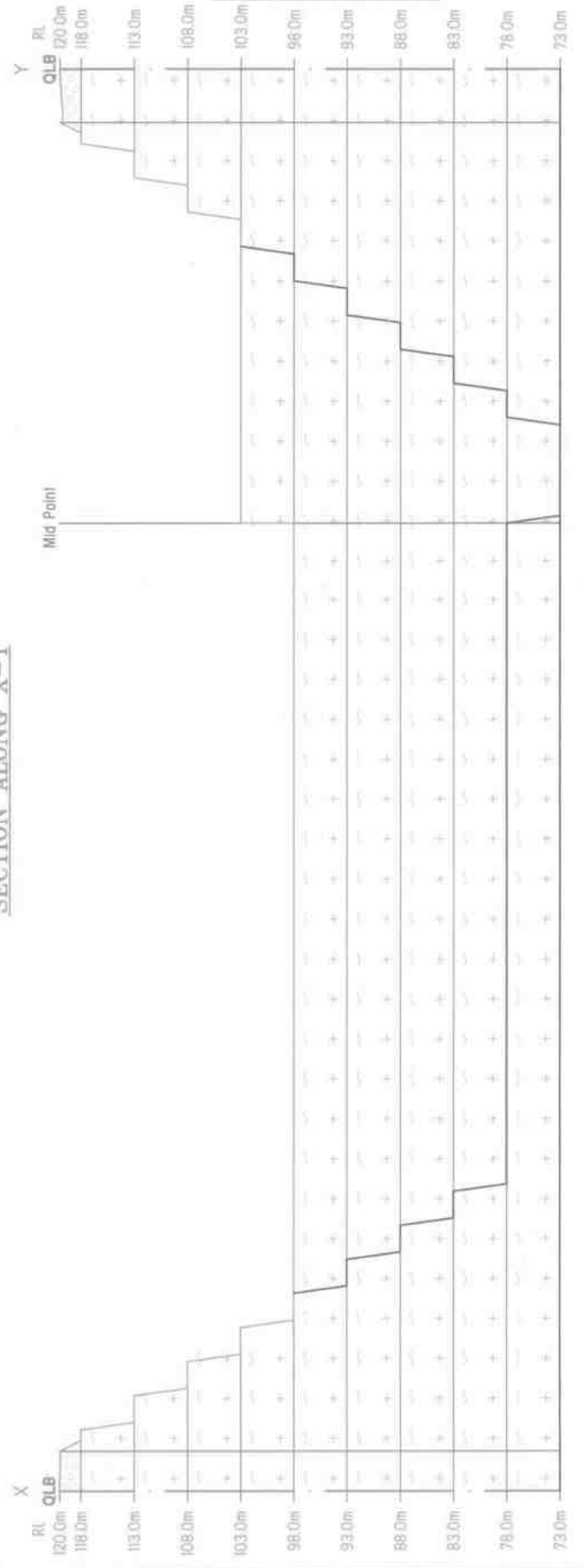

SECTION ALONG A-B

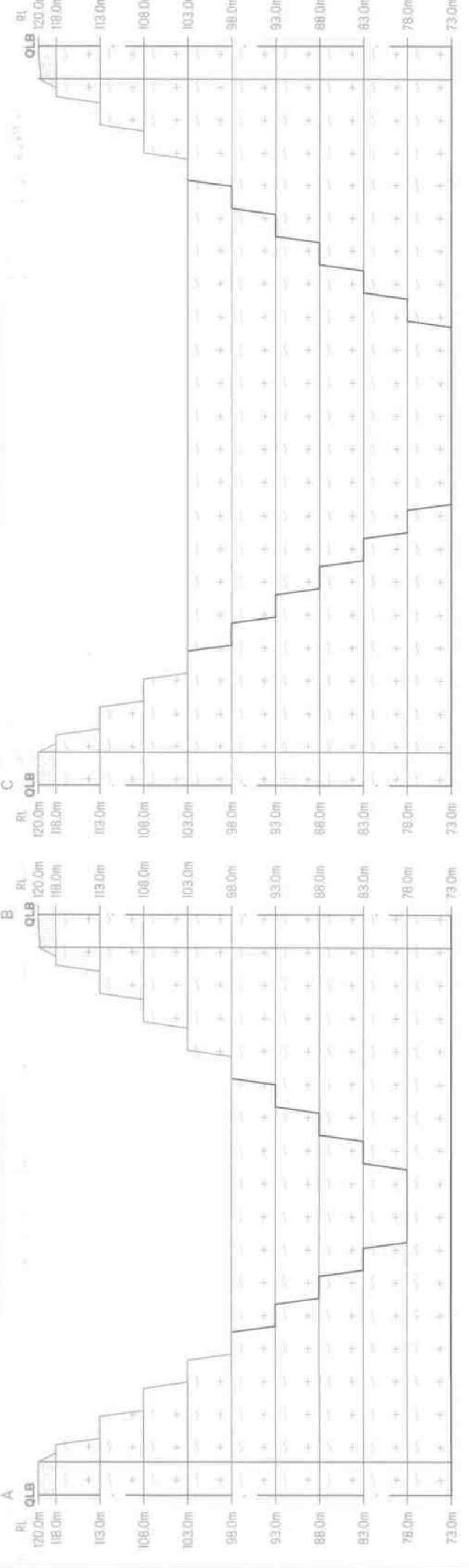

SECTION ALONG C-D

S.B.Baskaran



BOUNDARY CO-ORDINATE		
LABEL	LATITUDE	LONGITUDE
1	12° 36' 29.81	79° 35' 48.97
2	12° 36' 33.95	79° 35' 50.69
3	12° 36' 31.97	79° 35' 59.76
4	12° 36' 26.98	79° 35' 56.88
5	12° 36' 27.46	79° 35' 54.84
6	12° 36' 28.66	79° 35' 55.34

WGS 84 DATUM

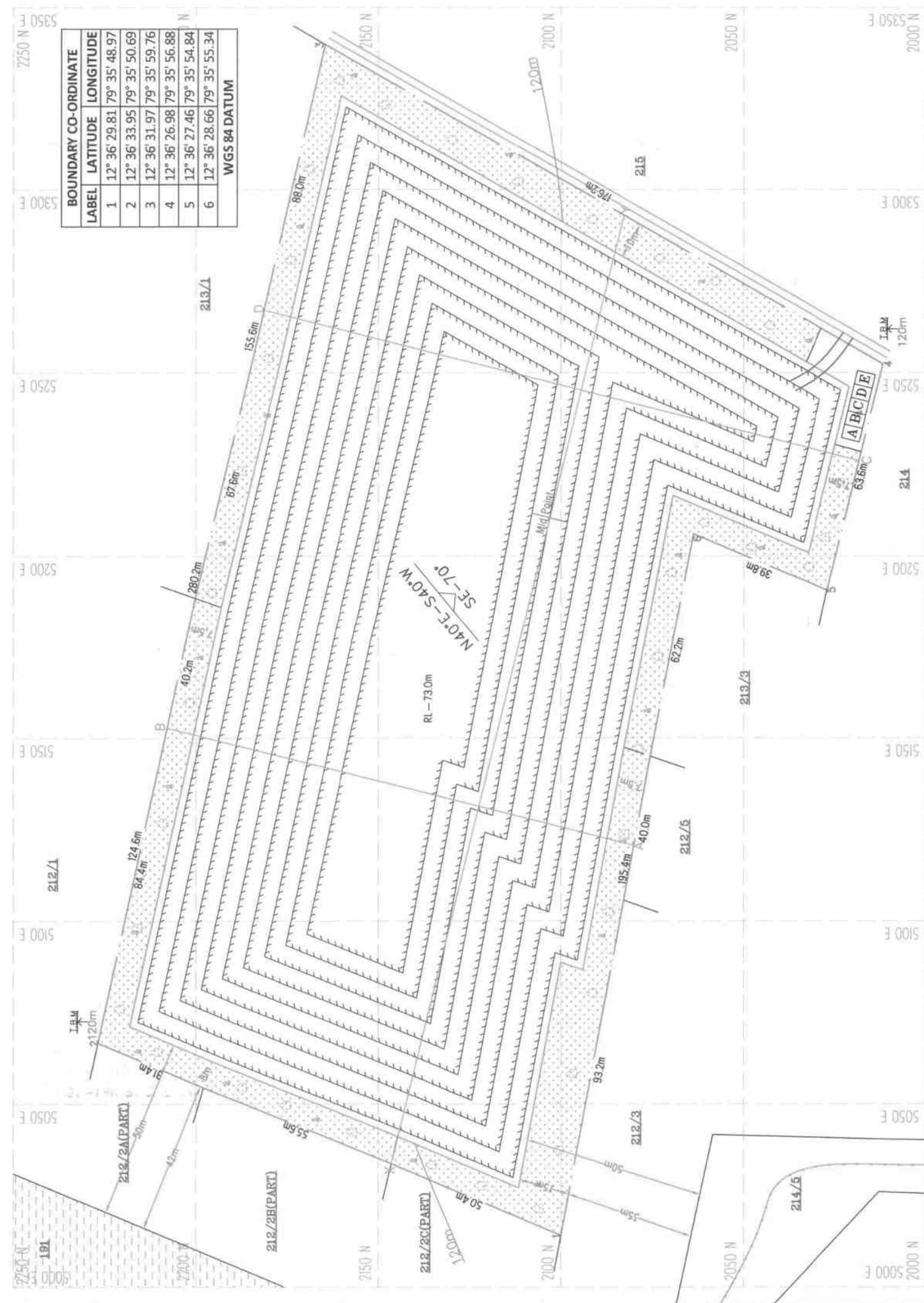

ULTIMATE PIT DIMENSION OF END OF THE QUARRY LEASE PERIOD  
 L248m (Max) X W124m (Avg) X D47m (Max)

**PLATE NO-V**  
 DATE OF SURVEY : 12.09.2023  
**APPLICANT:**  
 M/S AGGREGATE MINES,  
 PARTNER THIRU S.B. BASKARAN,  
 NO.562, TNHB PHASE-I,  
 ARCOT,  
 RANIPET DISTRICT.  
**QUARRY APPLIED LEASE AREA:**  
 S.F.NOS : 212/2A(P), 212/2B(P), 212/2C(P),  
 213/2A, 213/2B&213/4,  
 EXTENT : 3.82.0HGA,  
 VILLAGE : KILKOLATHUR,  
 TALUK : CHEYYAR,  
 DISTRICT : TIRUVANNAMALAI.

- INDEX**
- Q.L. APPLIED BOUNDARY
  - 7.5m, 10m & 50m SAFETY DISTANCE
  - TEMPORARY BENCH MARK
  - APPROACH ROAD
  - FOOT PATH
  - CONTOUR
  - SCRUB
  - ODAI
  - TANK
  - GRAVEL
  - ROUGH STONE
  - STRIKE&DIP
  - PROPOSED QUARRY PIT

**CONCEPTUAL PLAN & SECTIONS**  
 SCALE 1 : 1000  
 SECTIONS HOR 1:1000, VER 1:500

**PREPARED BY:**  
 THIS IS TO CERTIFY THAT THE INFORMATION IN THIS PLAN IS TRUE AND CORRECT TO THE BEST OF MY KNOWLEDGE BASED UPON THE LEASE MAP AUTHENTICATED BY STATE GOVERNMENT

C. NATARAJAN  
 M.Sc., Ph.D.  
 QUALIFIED PERSON

**SECTION ALONG X-Y**

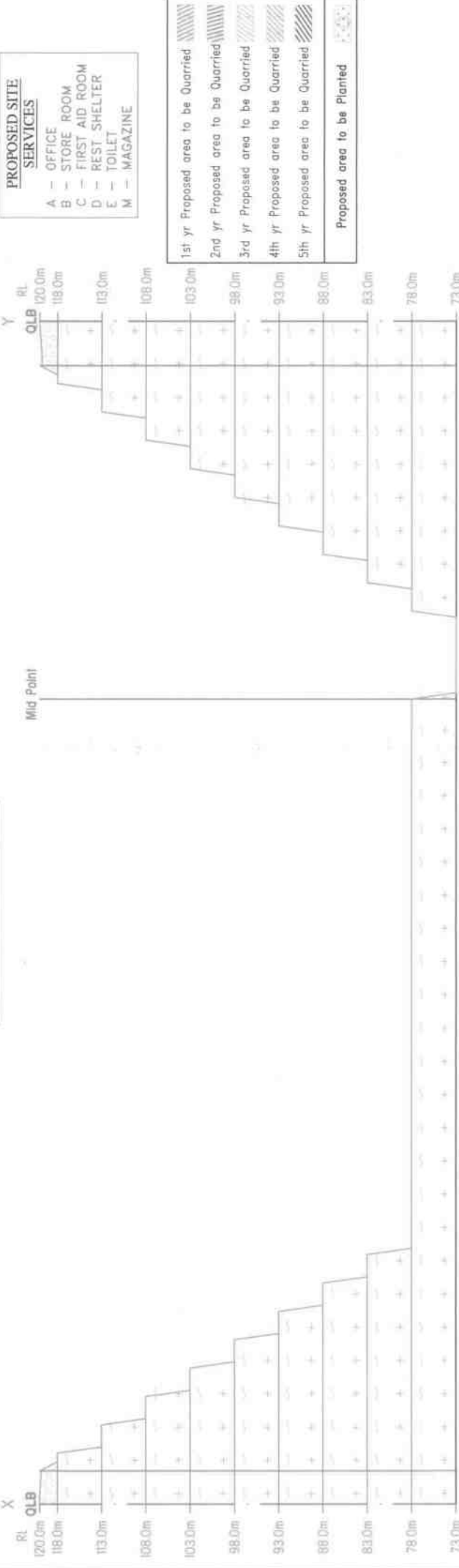

**SECTION ALONG C-D**

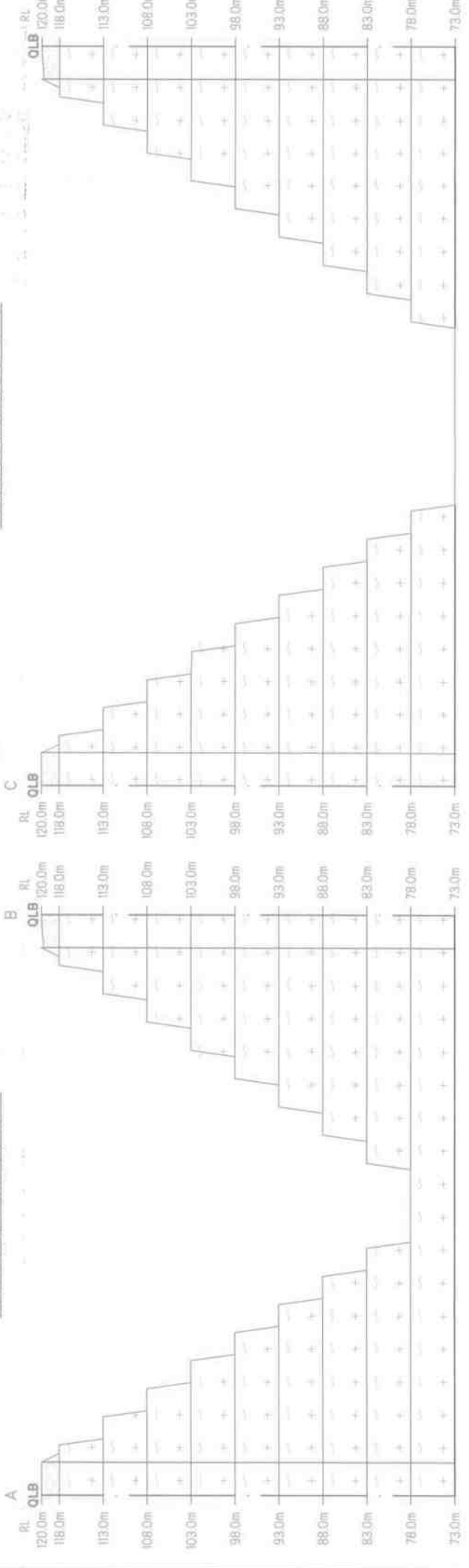

*Handwritten signature*

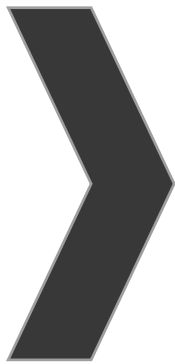

**ANNEXURE-4**



From

Thiru.A.Perumal, M.sc., M.phil.,  
Deputy Director,  
Geology and Mining,  
Tiruvannamalai District.

To

M/s.Aggregate Mines,  
Partner Thiru.S.B.Baskar,  
No. 562, TNHB Phase I, Arcot,  
Ranipet District.

**Re.No. 255/Kanmam/2022, dated:25.10.2023**

Sub: Quarries and Minerals - Minor Mineral Rough Stone - Tiruvannamalai District - Cheyyar Taluk - Kilkolathur village patta SF.Nos.212/2A (Part), 212/2B (Part), 212/2C (Part), 213/2A, 213/2B & 213/4 over an extent of 3.82.0 hecets.,- Application preferred by **M/s.Aggregate Mines** - Precise area communicated - Submission of Mining Plan for approval - Approved - Regarding.

Ref: M/s.Aggregate Mines Partner Thiru.S.B.Baskar, Ranipet Letter dated:25.10.2023.

\*\*\*\*\*

In the reference cited, M/s.Aggregate Mines Partner Thiru.S.B.Baskar the applicant of proposed Rough Stone and Gravel quarry lease in SF.Nos.212/2A (Part), 212/2B(Part), 212/2C(Part), 213/2A, 213/2B & 213/4 over an extent 3.82.0 hecets., of Kilkolathur village, Cheyyar Taluk, Tiruvannamalai District has requested to furnish the details of quarries located within 500 meters radius from his proposed quarry.

In this regard, the followings are furnished.

**i). Existing quarries**

Sl. No.	Name of the Owner	Village & S.F. Nos.	Extent in Hect.	Lease Period	Remarks
1	Thiru.M.Durairaj, S/o.Munusamy, No.49, Mariyamman kovil st, Soundharyapuram Village, Elapakkam Post, Cheyyar.	Kilkolathur 211/4 & 5 (Part)	1.43.5 hect	15.06.2021 to 14.06.2026	Existing quarry
2	Tvl.GLITZ, No.298/2C1, Karanai Main road, Ottiyambakkam, Chennai.	Kilkolathur 193/1A, 1B, 1C & 2A1	2.13.0	07.06.2021 to 06.06.2031	

**ii). Abandoned quarries**

Sl. No.	Name of the Owner	Village & S.F. Nos.	Extent in Hect.	Lease Period	Remarks
	M.Durairaj, Sowndriyapuram, ThenElapakkam Post, Cheyyar Tk.	Kilkolathur 211/4 & 211/5	2.19.5	07.06.2013 to 06.06.2018	Expired quarry



**iii). Present Proposed quarries**

Sl. No	Name of the Owner	Village & S.F. Nos.	Extent in Hect.
1	M/s. Aggregate Mines, Partner Thiru. S.B. Baskar, No. 562, TNHB Phase I, Arcot, Ranipet District.	Kilkolathur 212/2A (Part), 212/2B (Part), 212/2C (Part), 213/2A, 213/2B & 213/4	3.82.0

**iv). Future Proposed quarries**

Sl. No	Name of the Owner (Tvl)	Village & S.F. Nos.	Extent in Hect.
--Nil--			

*[Signature]*  
25/10/29  
Deputy Director,  
Geology and Mining,  
Tiruvannamalai.

*[Signature]*  
25/10/29

*[Signature]*

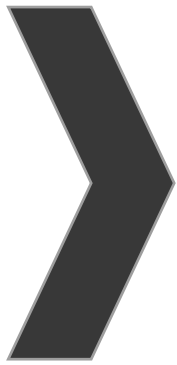

**ANNEXURE-5**





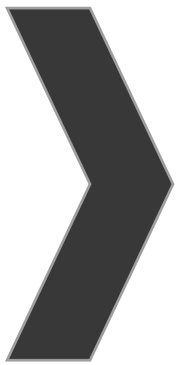

**ANNEXURE-6**



தமிழக அரசு

வருவாய்த் துறை

நில உரிமை விபரங்கள் : இ. எண் 10(1) பிரிவு

மாவட்டம் : திருவண்ணாமலை

வட்டம் : செய்யார்

வருவாய் கிராமம் : கீழ்கொளத்தூர்

பட்டா எண் : 697

உரிமையாளர்கள் பெயர்

1. ... அகரிகெட்டல் எம்ன்ஸ்

புல எண்	உட்பிரிவு	புன்செய்		நன்செய்		மற்றவை		குறிப்புகள்
		பரப்பு	தீர்வை	பரப்பு	தீர்வை	பரப்பு	தீர்வை	
		ஹெக்டர் - ஏர்	ரூ - பை	ஹெக்டர் - ஏர்	ரூ - பை	ஹெக்டர் - ஏர்	ரூ - பை	
212	2A ✓	0 - 50.00	1.00	--	--	--	--	2022/0103/06/274914- -- -- 01-04-2022
212	2B ✓	0 - 97.50	1.95	--	--	--	--	2022/0103/06/274914- -- -- 01-04-2022
212	2C ✓	0 - 84.00	1.72	--	--	--	--	2022/0103/06/274914- -- -- 01-04-2022
212	3	0 - 46.00	0.92	--	--	--	--	2022/0103/06/274914- -- -- 01-04-2022
213	2A	0 - 59.00	1.19	--	--	--	--	2022/0103/06/274914- -- -- 01-04-2022
213	2B	0 - 27.00	0.54	--	--	--	--	2022/0103/06/274914- -- -- 01-04-2022
213	4	1 - 27.00	2.54	--	--	--	--	2022/0103/06/274914- -- -- 01-04-2022
214	1	0 - 10.50	0.21	--	--	--	--	2022/0103/06/274914- -- -- 01-04-2022
214	11	0 - 45.50	0.90	--	--	--	--	2022/0103/06/274914- -- -- 01-04-2022
214	8	0 - 22.50	0.45	--	--	--	--	2022/0103/06/274914- -- -- 01-04-2022
		5 - 59.00	11.42					

குறிப்பு 2 :



- மேற்கண்ட தகவல் / சான்றிதழ் நகல் விவரங்கள் மின் பதிவேட்டிலிருந்து பெறப்பட்டவை. இவற்றை தாங்கள் <https://eservices.tn.gov.in> என்ற இணைய தளத்தில் 06/04/152/00697/80212 என்ற குறிப்பு எண்ணை உள்ளிடு செய்து உறுதி செய்துகொள்ளவும்.
- இத் தகவல்கள் 01-04-2022 அன்று 07:39:44 PM நேரத்தில் அச்சடிக்கப்பட்டது.
- கைப்பேசி கேமராவின் 2D barcode படிப்பான் மூலம் படித்து 3G/GPRS வழி இணையதளத்தில் சரிபார்க்கவும்



ಕೃಷಿ ಮತ್ತು ಮತ್ಸ್ಯ ಇಲಾಖೆ, ಬೆಂಗಳೂರು

ಕೃಷಿ ಮತ್ತು ಮತ್ಸ್ಯ ಇಲಾಖೆ, ಬೆಂಗಳೂರು

ಕ್ರ. ಸಂ.	ವಿವರ	ಮೊತ್ತ	ಮಾನ್ಯತೆ
1	...	...	...
2	...	...	...
3	...	...	...
4	...	...	...
5	...	...	...
6	...	...	...
7	...	...	...
8	...	...	...
9	...	...	...
10	...	...	...
11	...	...	...
12	...	...	...
13	...	...	...
14	...	...	...
15	...	...	...
16	...	...	...
17	...	...	...
18	...	...	...
19	...	...	...
20	...	...	...
21	...	...	...
22	...	...	...
23	...	...	...
24	...	...	...
25	...	...	...
26	...	...	...
27	...	...	...
28	...	...	...
29	...	...	...
30	...	...	...
31	...	...	...
32	...	...	...
33	...	...	...
34	...	...	...
35	...	...	...
36	...	...	...
37	...	...	...
38	...	...	...
39	...	...	...
40	...	...	...
41	...	...	...
42	...	...	...
43	...	...	...
44	...	...	...
45	...	...	...
46	...	...	...
47	...	...	...
48	...	...	...
49	...	...	...
50	...	...	...
51	...	...	...
52	...	...	...
53	...	...	...
54	...	...	...
55	...	...	...
56	...	...	...
57	...	...	...
58	...	...	...
59	...	...	...
60	...	...	...
61	...	...	...
62	...	...	...
63	...	...	...
64	...	...	...
65	...	...	...
66	...	...	...
67	...	...	...
68	...	...	...
69	...	...	...
70	...	...	...
71	...	...	...
72	...	...	...
73	...	...	...
74	...	...	...
75	...	...	...
76	...	...	...
77	...	...	...
78	...	...	...
79	...	...	...
80	...	...	...
81	...	...	...
82	...	...	...
83	...	...	...
84	...	...	...
85	...	...	...
86	...	...	...
87	...	...	...
88	...	...	...
89	...	...	...
90	...	...	...
91	...	...	...
92	...	...	...
93	...	...	...
94	...	...	...
95	...	...	...
96	...	...	...
97	...	...	...
98	...	...	...
99	...	...	...
100	...	...	...

1430 - 2018-19

ಕೃಷಿ ಮತ್ತು ಮತ್ಸ್ಯ ಇಲಾಖೆ, ಬೆಂಗಳೂರು

ಕೃಷಿ ಮತ್ತು ಮತ್ಸ್ಯ ಇಲಾಖೆ, ಬೆಂಗಳೂರು

ಕ್ರ. ಸಂ.	ವಿವರ	ಮೊತ್ತ	ಮಾನ್ಯತೆ
212	...	...	...
213	...	...	...
214	...	...	...
215	...	...	...
216	...	...	...
217	...	...	...
218	...	...	...
219	...	...	...
220	...	...	...
221	...	...	...
222	...	...	...
223	...	...	...
224	...	...	...
225	...	...	...
226	...	...	...
227	...	...	...
228	...	...	...
229	...	...	...
230	...	...	...
231	...	...	...
232	...	...	...
233	...	...	...
234	...	...	...
235	...	...	...
236	...	...	...
237	...	...	...
238	...	...	...
239	...	...	...
240	...	...	...
241	...	...	...
242	...	...	...
243	...	...	...
244	...	...	...
245	...	...	...
246	...	...	...
247	...	...	...
248	...	...	...
249	...	...	...
250	...	...	...
251	...	...	...
252	...	...	...
253	...	...	...
254	...	...	...
255	...	...	...
256	...	...	...
257	...	...	...
258	...	...	...
259	...	...	...
260	...	...	...
261	...	...	...
262	...	...	...
263	...	...	...
264	...	...	...
265	...	...	...
266	...	...	...
267	...	...	...
268	...	...	...
269	...	...	...
270	...	...	...
271	...	...	...
272	...	...	...
273	...	...	...
274	...	...	...
275	...	...	...
276	...	...	...
277	...	...	...
278	...	...	...
279	...	...	...
280	...	...	...
281	...	...	...
282	...	...	...
283	...	...	...
284	...	...	...
285	...	...	...
286	...	...	...
287	...	...	...
288	...	...	...
289	...	...	...
290	...	...	...
291	...	...	...
292	...	...	...
293	...	...	...
294	...	...	...
295	...	...	...
296	...	...	...
297	...	...	...
298	...	...	...
299	...	...	...
300	...	...	...





சட்டமன்ற உறுப்பினர்களின் பட்டியல்

2	3	4	5	6	7	8	9	10	11
372	பி	4	...	8-4	6	2 00	0 07.5	0 15	372 ஜ. தனம் மான்(1), தனபாக்வி யம்மாள்(2), நிர்வ பொன்னு(3).
							4 58 5	7 73	
372	பி	4	...	8-4	6	2 00	0 54 5	1 79	372 ஜ. தனம் மான்(1), தனபாக்வி யம்மாள்(2), நிர்வ பொன்னு(3).
386	0	4	...	8-4	6	2 00	0 51.5	1 03	386 ப. ஓயாமல் மற்றுமூன்று பேர்களும்*
346	பி	4	...	8-4	6	2 00	0 48.0	0 56	346 ப. ஓயா மல்விநாயகம் மூன்று பேர்களும்*
68				8-4	6	2 00	0 41.0	0 82	68 தா. குப்பு கண்ணல்.
159	பி	4	...	8-4	6	2 00	1 76.5	3 58	159 தா. பாகரா கண்ணல்.
							3 73 5	8 18	
391	பி	4	...	8-4	6	2 00	0 72.5	1 45	391 தா. நகரா கண்ணல் மற்றுமூன்று பேர்களும்*
339	பி	4	...	8-4	6	2 00	0 50.0	1 00	339 தா. கன்னியப் பக்(1), மாதுவர்(2).
339	பி	4	...	8-4	6	2 00	0 97.5	1 95	339 தா. கன்னியப் பக்(1), மாதுவர்(2)
339	பி	4	...	8-4	6	2 00	0 84.0	1 72	339 தா. கன்னியப் பக்(1), மாதுவர்(2).
232	பி	4	...	8-4	6	2 00	0 46.0	0 92	232 தா. கன்னியப் பக்(1), மாதுவர்(2).
37	பி	4	...	8-4	6	2 00	0 15.5	0 31	37 தா. கன்னியப் பக்(1), மாதுவர்(2).
							3 65.5	7 36	
391	பி	4	...	8-4	6	2 00	0 93.5	1 91	391 தா. கன்னியப் பக்(1), மாதுவர்(2), மற்றுமூன்று பேர்களும்*

சுயமாக  
மாண்புமிகு பேரவைத் தலைவர்  
கீழ்க்கண்ட அலுவலர்  
மேல்க்கண்ட அலுவலர்  
கீழ்க்கண்ட அலுவலர்





பெண் 152 சிபிஎன் எம்.பி.

83

1	2	3	4	5	6	7	8	9	10		
கு.பு.பு. சிபிஎன் எம்.பி.											
213	2A	213-2A	0	4		8-4	6	2 00	0 35.0	1 19	339 ஈ. சிபிஎன் மன்றம்(1), மாநகர்(2)
	2B	-2B	0	4		8-4	6	2 00	0 27.0	0 54	339 ஈ. சிபிஎன் மன்றம்(1), மாநகர்(2)
	3	-3	0	4		8-4	6	2 00	0 14	0 41	37 ஈ. சிபிஎன் மன்றம்
	4	-4	0	4		8-4	5	2 00	1 27.0	2 54	340 ஈ. சிபிஎன் மன்றம்(1), மாநகர்(2)
									3 12	6 53	
214	1	214-1	0	4		8-4	6	2 00	0 10.5	0 21	400 ஈ. சிபிஎன் மன்றம்(1), மாநகர்(2)
	2	-2	0	4		8-4	6	2 00	0 21.5	0 41	65 கு.பு.பு. சிபிஎன் மன்றம்
	3	-3	0	4		8-4	6	2 00	0 25.0	0 50	131 கு.பு.பு. சிபிஎன் மன்றம்
	4	-4	0	4		8-4	6	2 00	0 37.0	0 75	131 கு.பு.பு. சிபிஎன் மன்றம்
	5	-5	0	4					0 69.5		
	6	-6	0	4		8-4	5	2 00	0 29.5	0 59	371 ஈ. சிபிஎன் மன்றம்(1), மாநகர்(2), மாநகர்(3)
	7	-7	0	4		8-4	6	2 00	0 30.0	0 58	371 ஈ. சிபிஎன் மன்றம்
	8	-8	0	4		8-4	6	2 00	0 22.5	0 45	371 ஈ. சிபிஎன் மன்றம்(1), மாநகர்(2)
	9	-9	0	4		8-4	6	2 00	0 32.0	0 64	371 ஈ. சிபிஎன் மன்றம்(1), மாநகர்(2)
	10	-10	0	4		8-4	6	2 00	0 33		371 ஈ. சிபிஎன் மன்றம்

*Handwritten signature and text in Tamil.*

கு.பு.பு. சிபிஎன் எம்.பி.  
 லெ. சிபிஎன் எம்.பி.  
 சிபிஎன் எம்.பி.



5981 தமிழ்நாடு தமில்நாடு TAMILNADU  
 23.02.22 AGGREGATE MINES, ARCOT

CE 659647  
 R. சத்யவே  
 உத்தரவிட்ட நாள்: 03/02/2022  
 L.No. 03/5299/82/2011  
 சென்னை - 602 503, Government of Tamil Nadu

### PARTNERSHIP DEED

THIS DEED OF PARTNERSHIP EXECUTED ON THIS 8<sup>th</sup> DAY OF FEBRUARY 2022 BY AND AMONG:

- (1) S B Baskar S/o Boopalan (AADHAR: 6267 4591 2736, PAN – ASVPB2925L) aged about 48 years, residing at No.562, TNHB Phase 1, Arcot, Vellore - 632503 herein after referred to as the **FIRST PARTNER**; and
- (2) Jagadeeshkumar S S/o Seethapathy (AADHAR: 2111 8573 3730, PAN : AXXPJ9801E) aged about 40 years, residing at 16, Neeradi West street, Neeradi, 'Uthiramerur, Kancheepuram - 603406 herein after referred to as the **SECOND PARTNER**; and

WHEREAS all the Partners herein have mutually agreed to form a Partnership Firm with effect from 08/02/2022 in order to carry on the business of manufacturing and trading in all kinds of sand, blue metal, river sand, cement and aggregate goods or any such other commodities as mutually decided by the partners from time to time and under the Firm name and style of 'AGGREGATE MINES' and have mutually decided to reduce their terms and conditions of partnership into writing.

1. S. B. Baskar

2. P. Jagadeeshkumar



2982 தமிழ்நாடு தமில்நாடு TAMILNADU  
 28.02.22 AGGREGATE MINES, ARCOT

CE 669648  
 R. Lakshmi  
 L.No. 03 / 5299 / 82 / 20  
 832 503, Guindy, Chennai

**NOW THIS DEED OF PARTNERSHIP WITNESSETH:**

1. The Partnership shall carry on the business in the Name and style of "AGGREGATE MINES";
2. The office of the partnership shall for the time being be carried on at No.562, TNHB Phase I, Arcot, Vellore - 632503 Since the Firm will also be doing manufacturing activities , the partners shall be at liberty to start the manufacturing activity at any Place in Tamilnadu or any such other place as may be feasible for the manufacturing activity and decided by the partners. The partners are also at liberty to carry on the business at such other place or places as may be mutually agreed upon from time to time;
3. The partners hereto shall carry on the business of Quarrying, manufacturing & trading in all kinds of Stones, Boulders, M-Sand, Blue Metal, River Sand, Cement, but not limited to may act as commission agent, or trade in such other incidental commodities in connection with the main commodities. The firm may trade in any other commodities in future as may be decided by the partners from time to time.'

1. L. S. Bal

2. P. Jagu





2983 தமிழ்நாடு தமில்நாடு TAMILNADU

28-02-22

AGGREGATE MINES, ARCOT

CE 659649

R. S. Srinivasan

சென்னை மின் சுரங்கத் துறைமுகம்  
L.No. 03/5299/B2/2011

சென்னை - 600 003, கைப்பிள்ளை

4. The capital of the Partnership Firm shall be such sum or sums of money as may be contributed by the Partners from time to time. The amount standing to the credit of the partners or any other credit balance during the course of the year or any accretions thereto shall carry simple interest at the rate not exceeding 12% per annum. If for any reason the capital account of the Partner or Partners stands overdrawn, then the partner shall pay to the Firm simple interest at the rate not exceeding 12% per annum for the period during which such overdrawing continues;
5. The Partnership shall be one at **WILL**. The death, retirement or insolvency of any partner shall not ipso facto cause the dissolution of the Partnership and the remaining or surviving partner shall be at liberty to continue and carry on the business either by himself / herself or with other or others as partners.
6. **ALL** the Partners hereto shall be the Working Partners and shall devote sufficient time, energy and attention to the affairs of the Firm and shall be entitled to a remuneration which shall be arrived at in accordance with the provisions of Sec.40 (b) (v) of the Income tax Act, 1961 for the time being in force subject to the mode and limits prescribed or any other statutory modification thereof for the time being in force. In case of loss or inadequate profit then the remuneration to the Partners shall be restricted to the amount which shall be equal to the available profit before providing such remuneration so that the profit of the Firm shall become Nil;

R. S. Srinivasan

R. Srinivasan



7. Proper books of account shall be kept by the Partners and entries made therein of all such matters, transactions and things as are usually entered in the books kept by the persons engaged in a business of a similar nature. The books of account of the Partnership shall be closed on every 31<sup>st</sup> day of March;

8. All outgoings and expenses of what ever nature incurred and which are incidental and relating to the Partnership, including Interest on capital and remuneration to Working Partners shall be met out of the revenue of the Partnership Firm before arriving at the profit or loss at the end of each accounting year;

9. The profit or loss as the case may be after meeting all the expenses referred above shall be shared by the Partners in the following Ratios:

Partner	Share %
1. SB Baskar	95.00%
2. JagadeeshKumar	05.00%
	<u>100.00%</u>

10. The Firm is also at liberty to Open Bank Account in One or more banks. Such Bank accounts shall be opened for and in the name of the Firm and such account can be operated singly. Signature of any one of the partners shall be valid for bank operation. The partners are also further authorized to borrow or raise funds, take overdrafts or any other credit facility as mutually agreed upon for the partnership Firm from Banks, financial institutions or any other persons at such rates of interest as may be prevailing in the market and mutually agreed upon. The partners are also at liberty to either operate the bank account by themselves or through their duly constituted power agents;

11. Any decision with regard to expansion or use of any advanced technology or any other decision importance to the running of the firm shall be taken by ALL the partners mutually.

12. Any decision with regard to addition or removal of Partners shall be taken by majority of the Partners.

13. Any of the partner is authorized to represent and appear before all the Courts of law, Reserve Bank of India, Banks, Institutions, Statutory authorities, Electricity Board, Pollution control board, Public works department, Mining Department, Revenue authorities, Registration authorities, Judicial and Quasi Judicial Authorities and all other Governmental and Non-Governmental Board, Agencies and Authorities, Autonomous Corporations or otherwise as may be required for and on behalf of the Firm;

1. R. S. Bal

2. S. Jagadeesh



- 14. All the Partners shall punctually pay and discharge their present and future separate debts and engagements and shall at all time keep indemnified other Partner(s) and property of the Partnership Firm against the same and all actions, proceedings, costs, claims and demands in respect thereof;
- 15. In case of any dispute or difference of opinion or any controversies involving the partnership matters or interpretation of any of the clauses of the Partnership Deed either during the continuance of the partnership or at any time thereafter arise the same shall be referred to Arbitration, in which case the provisions of the Arbitration and Conciliation Act, 1996 and any other statutory modifications thereof for the time being in force shall apply;
- 16. In all other matters, the partnership shall be governed by the provisions of the Indian Partnership Act, 1932 and any other statutory modification thereof for the time being in force.

IN WITNESS WHEREOF THE PARTNERS HERETO HAVE SET THEIR RESPECTIVE HANDS ON THE DAY, MONTH AND YEAR WRITTEN ABOVE IN THE PRESENCE OF:

Witnesses: *DLS*

1. *D. Baskar*  
*கி. பஸ்கர்*  
*முதல் பங்காளர்*
2. *R. Jagadeesh Kumar S*  
 No. 30, Yathaval Street  
 Somamthapuram village  
 Uthiramerur - 603406.

*S. Baskar*  
 (SB BASKAR)  
 FIRST PARTNER

*J. Jagadeesh Kumar S*  
 (JAGADEESHKUMAR S)  
 SECOND PARTNER



Government of India  
Form GST REG-06  
[See Rule 10(1)]



Registration Certificate

Registration Number : 33ABXFA5042J1Z7

1.	Legal Name	AGGREGATE MINES			
2.	Trade Name, if any	AGGREGATE MINES			
3.	Constitution of Business	Partnership			
4.	Address of Principal Place of Business	NO 562, -, TNHB PHASE I, -, Arcot, Ranipet, Tamil Nadu, 632503			
5.	Date of Liability				
6.	Period of Validity	From	18/05/2022	To	Not Applicable
7.	Type of Registration	Regular			
8.	Particulars of Approving Authority	Centre			
Signature		Validity unknown Digitally signed by DP GOODS AND SERVICES TAX NETWORK(4) Date: 2022.05.18 14:45:38 IST			
Name		Pintu Kumar Singh			
Designation		Superintendent			
Jurisdictional Office		RANIPET			
9.	Date of issue of Certificate	18/05/2022			
Note: The registration certificate is required to be prominently displayed at all places of business in the State.					

This is a system generated digitally signed Registration Certificate issued based on the approval of application granted on 18/05/2022 by the jurisdictional authority.



GSTIN 33ABXFA5042J1Z7  
Legal Name AGGREGATE MINES  
Trade Name, if any AGGREGATE MINES



**Details of Additional Places of Business**

Total Number of Additional Places of Business in the State 0





GSTIN 33ABXFA5042J1Z7  
 Legal Name AGGREGATE MINES  
 Trade Name, if any AGGREGATE MINES



**Details of Managing / Authorized Partners**

1		Name	SEETHAPATHY JAGADEESHKUMAR
		Designation/Status	PARTNER
		Resident of State	Tamil Nadu
2		Name	BOOBALAN BASKAR
		Designation/Status	PARTNER
		Resident of State	Tamil Nadu



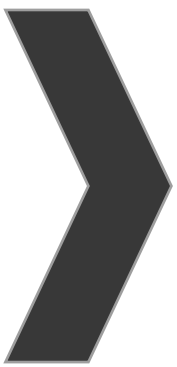

**ANNEXURE-7**



# Shrient Analytical and Research Labs Pvt. Ltd

416/15, Dhargas Road, West Tambaram, Chennai- 600045  
Phone Number +91 82208 36377 Email: - [info@shrientanalytical.com](mailto:info@shrientanalytical.com)  
[www.shrientanalytical.com](http://www.shrientanalytical.com)

## TEST REPORT

Report No.	SARL/24/972	Report Date.	17.02.2024
------------	-------------	--------------	------------

Customer Name & Address	Thiru.S.B.Baskar, 3.82.00 Ha, Kilkolathu Village, Cheyya Taluk, Tiruvannamalai District, Tamil Nadu.
Sample Description	AMBIENT AIR QUALITY
Sampling Procedure	IS – 5182 (Part – 14: 2000 & Part – V: Reaffirmed - 2003), CPCB Guide lines

Sample Location	A1-PROPOSED MINE LEASE AREA
Positioned height of Sampler	1.5 M above Ground Level

Customer Reference	By Mail	Sampling Duration	24 hrs
Sample Reference No	SARL/A/CHE-972	Sample Received on	12.02.2024
Sample Collected by	LABORATORY	Test Commenced on	12.02.2024
Sample Collected on	06.02.2024	Test Completed on	17.02.2024
Temperature	34.5°C	Relative Humidity	62%
Sample Condition	Fit for Analysis		

S. No.	Parameters	Protocol	Unit	Results	*Limits
1	Particulate Matter less than 10micron size (PM <sub>10</sub> )	IS:5182: Part 23:2006	µg/m <sup>3</sup>	55.9	100
2	Particulate Matter less than 2.5micron size (PM <sub>2.5</sub> )	IS 5182 (Part 24):2019	µg/m <sup>3</sup>	25.7	60
3	Sulphur dioxide (SO <sub>2</sub> )	IS:5182: Part 02:2001	µg/m <sup>3</sup>	5.6	80
4	Nitrogen Dioxide (NO <sub>2</sub> )	IS:5182: Part 06:2006	µg/m <sup>3</sup>	8.2	80
5	Carbon monoxide (CO)	SARL/IOP/013 (Issue No:01, Issue Date – 01.03.2023)	mg/m <sup>3</sup>	BDL (D.L – 1.1)	-

Remarks: Limits: \*National Ambient air quality standards from CPCB. BDL- Below detectable limit. DL –Detectable limit

For Shrient Analytical and Research Labs Pvt. Ltd

8 Paal  
Verified



J. 4  
Authorized Signatory  
J. GNANAPRAKASAM  
Technical Manager

\*\*\*END OF THE REPORT\*\*\*

Please Contact:

For any Technical Issues & Complaints: [vimalnath@shrientanalytical.com](mailto:vimalnath@shrientanalytical.com)

Terms and conditions:

(1) The test items will not be retained for more than 15 days from the date of issue of test report. (2) The results relate only to the items tested (3) The test report shall not be reproduced except in full without the written approval of the laboratory (4) Any use for advertising purposes must be granted in writing. This technical report may only be quoted in full. This report is the result of a single examination of the object in question and is not generally applicable evaluation of the quality of other

LAB SERVICES FOR:- Food, Water, Milk, Environment, Academic & Industrial Segment.

CIN : U74999TN2017PTC116807 / GST No : 33AAYCS7325R1ZA / PAN No: AAYCS7325R

# Shrient Analytical and Research Labs Pvt. Ltd

416/15, Dhargas Road, West Tambaram, Chennai- 600045

Phone Number +91 82208 36377 Email: - [info@shrientanalytical.com](mailto:info@shrientanalytical.com)

[www.shrientanalytical.com](http://www.shrientanalytical.com)

---

products in regular production. For further details, please see testing and certification regulation, chapter A-3.4. (5) The correctness of the information related to sample(s) in the Test Request Form/Customer letterhead/Email is the customer's responsibility. The laboratory reports the said information in the test report and is not liable for the same.



# Shrient Analytical and Research Labs Pvt. Ltd

416/15, Dhargas Road, West Tambaram, Chennai- 600045  
Phone Number +91 82208 36377 Email: - [info@shrientanalytical.com](mailto:info@shrientanalytical.com)  
[www.shrientanalytical.com](http://www.shrientanalytical.com)

## TEST REPORT

Report No.	SARL/24/973	Report Date.	17.02.2024
------------	-------------	--------------	------------

Customer Name & Address	Thiru.S.B.Baskar, 3.82.00 Ha, Kilkolathu Village, Cheyya Taluk, Tiruvannamalai District, Tamil Nadu.
Sample Description	AMBIENT AIR QUALITY
Sampling Procedure	IS – 5182 (Part – 14: 2000 & Part – V: Reaffirmed - 2003), CPCB Guide lines

Sample Location	A2-NARAMAPALLAM VILLAGE
Positioned height of Sampler	1.5 M above Ground Level

Customer Reference	By Mail	Sampling Duration	24 hrs
Sample Reference No	SARL/A/CHE-973	Sample Received on	12.02.2024
Sample Collected by	LABORATORY	Test Commenced on	12.02.2024
Sample Collected on	06.02.2024	Test Completed on	17.02.2024
Temperature	34.5°C	Relative Humidity	62%
Sample Condition	Fit for Analysis		

S. No.	Parameters	Protocol	Unit	Results	*Limits
1	Particulate Matter less than 10micron size (PM <sub>10</sub> )	IS:5182: Part 23:2006	µg/m <sup>3</sup>	46.5	100
2	Particulate Matter less than 2.5micron size (PM <sub>2.5</sub> )	IS 5182 (Part 24):2019	µg/m <sup>3</sup>	20.9	60
3	Sulphur dioxide (SO <sub>2</sub> )	IS:5182: Part 02:2001	µg/m <sup>3</sup>	3.6	80
4	Nitrogen Dioxide (NO <sub>2</sub> )	IS:5182: Part 06:2006	µg/m <sup>3</sup>	6.5	80
5	Carbon monoxide (CO)	SARL/IOP/013 (Issue No:01, Issue Date – 01.03.2023)	mg/m <sup>3</sup>	BDL (D.L – 1.1)	-

Remarks: Limits: \*National Ambient air quality standards from CPCB. BDL- Below detectable limit. DL –Detectable limit

For Shrient Analytical and Research Labs Pvt. Ltd

*S. Paul*  
Verified



*J. Gnanaprakasam*  
Authorized Signatory  
J. GNANAPRAKASAM  
Technical Manager

\*\*\*END OF THE REPORT\*\*\*

Please Contact:

For any Technical Issues & Complaints: [vimalnath@shrientanalytical.com](mailto:vimalnath@shrientanalytical.com)

Terms and conditions:

(1) The test items will not be retained for more than 15 days from the date of issue of test report. (2) The results relate only to the items tested (3) The test report shall not be reproduced except in full without the written approval of the laboratory (4) Any use for advertising purposes must be granted in writing. This technical report may only be quoted in full. This report is the result of a single examination of the object in question and is not generally applicable evaluation of the quality of other products in regular production. For further details, please see testing and certification regulation, chapter A-3.4. (5) The correctness of the information related to sample(s) in the Test Request Form/Customer letterhead/Email is the customer's responsibility. The laboratory reports the said information in the test report and is not liable for the same.

LAB SERVICES FOR:- Food, Water, Milk, Environment, Academic & Industrial Segment.

CIN : U74999TN2017PTC116807 / GST No : 33AAYCS7325R1ZA / PAN No: AAYCS7325R



# Shrient Analytical and Research Labs Pvt. Ltd

416/15, Dhargas Road, West Tambaram, Chennai- 600045  
Phone Number +91 82208 36377 Email: - [info@shrientanalytical.com](mailto:info@shrientanalytical.com)  
[www.shrientanalytical.com](http://www.shrientanalytical.com)

## TEST REPORT

Report No.	SARL/24/974	Report Date.	17.02.2024
------------	-------------	--------------	------------

Customer Name & Address	Thiru.S.B.Baskar, 3.82.00 Ha, Kilkolathu Village, Cheyya Taluk, Tiruvannamalai District, Tamil Nadu.
Sample Description	AMBIENT AIR QUALITY
Sampling Procedure	IS – 5182 (Part – 14: 2000 & Part – V: Reaffirmed - 2003), CPCB Guide lines

Sample Location	A1-PROPOSED MINE LEASE AREA
Positioned height of Sampler	1.5 M above Ground Level

Customer Reference	By Mail	Sampling Duration	24 hrs
Sample Reference No	SARL/A/CHE-974	Sample Received on	12.02.2024
Sample Collected by	LABORATORY	Test Commenced on	12.02.2024
Sample Collected on	07.02.2024	Test Completed on	17.02.2024
Temperature	34.5°C	Relative Humidity	62%
Sample Condition	Fit for Analysis		

S. No.	Parameters	Protocol	Unit	Results	*Limits
1	Particulate Matter less than 10micron size (PM <sub>10</sub> )	IS:5182: Part 23:2006	µg/m <sup>3</sup>	60.1	100
2	Particulate Matter less than 2.5micron size (PM <sub>2.5</sub> )	IS 5182 (Part 24):2019	µg/m <sup>3</sup>	27.6	60
3	Sulphur dioxide (SO <sub>2</sub> )	IS:5182: Part 02:2001	µg/m <sup>3</sup>	5.9	80
4	Nitrogen Dioxide (NO <sub>2</sub> )	IS:5182: Part 06:2006	µg/m <sup>3</sup>	9.6	80
5	Carbon monoxide (CO)	SARL/IOP/013 (Issue No:01, Issue Date – 01.03.2023)	mg/m <sup>3</sup>	BDL (D.L – 1.1)	-

Remarks: Limits: \*National Ambient air quality standards from CPCB. BDL- Below detectable limit. DL – Detectable limit

For Shrient Analytical and Research Labs Pvt. Ltd

  
Verified



  
Authorized Signatory  
J. GNANAPRAKASAM  
Technical Manager

\*\*\*END OF THE REPORT\*\*\*

Please Contact:

For any Technical Issues & Complaints: [vimalnath@shrientanalytical.com](mailto:vimalnath@shrientanalytical.com)

Terms and conditions:

(1) The test items will not be retained for more than 15 days from the date of issue of test report. (2) The results relate only to the items tested (3) The test report shall not be reproduced except in full without the written approval of the laboratory (4) Any use for advertising purposes must be granted in writing. This technical report may only be quoted in full. This report is the result of a single examination of the object in question and is not generally applicable evaluation of the quality of other products in regular production. For further details, please see testing and certification regulation, chapter A-3.4. (5) The correctness of the information related to sample(s) in the Test Request Form/Customer letterhead/Email is the customer's responsibility. The laboratory reports the said information in the test report and is not liable for the same.

LAB SERVICES FOR:- Food, Water, Milk, Environment, Academic & Industrial Segment.

CIN : U74999TN2017PTC116807 / GST No : 33AAYCS7325R1ZA / PAN No: AAYCS7325R



# Shrient Analytical and Research Labs Pvt. Ltd

416/15, Dhargas Road, West Tambaram, Chennai- 600045  
Phone Number +91 82208 36377 Email: - [info@shrientanalytical.com](mailto:info@shrientanalytical.com)  
[www.shrientanalytical.com](http://www.shrientanalytical.com)

## TEST REPORT

Report No.	SARL/24/975	Report Date.	17.02.2024
------------	-------------	--------------	------------

Customer Name & Address	Thiru.S.B.Baskar, 3.82.00 Ha, Kilkolathu Village, Cheyya Taluk, Tiruvannamalai District, Tamil Nadu.
Sample Description	AMBIENT AIR QUALITY
Sampling Procedure	IS – 5182 (Part – 14: 2000 & Part – V: Reaffirmed - 2003), CPCB Guide lines

Sample Location	A2-NARAMAPALLAM VILLAGE
Positioned height of Sampler	1.5 M above Ground Level

Customer Reference	By Mail	Sampling Duration	24 hrs
Sample Reference No	SARL/A/CHE-975	Sample Received on	12.02.2024
Sample Collected by	LABORATORY	Test Commenced on	12.02.2024
Sample Collected on	07.02.2024	Test Completed on	17.02.2024
Temperature	34.5°C	Relative Humidity	62%
Sample Condition	Fit for Analysis		

S. No.	Parameters	Protocol	Unit	Results	*Limits
1	Particulate Matter less than 10micron size (PM <sub>10</sub> )	IS:5182: Part 23:2006	µg/m <sup>3</sup>	44.1	100
2	Particulate Matter less than 2.5micron size (PM <sub>2.5</sub> )	IS 5182 (Part 24):2019	µg/m <sup>3</sup>	19.8	60
3	Sulphur dioxide (SO <sub>2</sub> )	IS:5182: Part 02:2001	µg/m <sup>3</sup>	4.5	80
4	Nitrogen Dioxide (NO <sub>2</sub> )	IS:5182: Part 06:2006	µg/m <sup>3</sup>	7.4	80
5	Carbon monoxide (CO)	SARL/IOP/013 (Issue No:01, Issue Date – 01.03.2023)	mg/m <sup>3</sup>	BDL (D.L – 1.1)	-

Remarks: Limits: \*National Ambient air quality standards from CPCB. BDL- Below detectable limit. DL – Detectable limit

For Shrient Analytical and Research Labs Pvt. Ltd

  
Verified



  
Authorized Signatory  
J. GNANAPRAKASAM  
Technical Manager

\*\*\*END OF THE REPORT\*\*\*

Please Contact:

For any Technical Issues & Complaints: [vimalnath@shrientanalytical.com](mailto:vimalnath@shrientanalytical.com)

Terms and conditions:

(1) The test items will not be retained for more than 15 days from the date of issue of test report. (2) The results relate only to the items tested (3) The test report shall not be reproduced except in full without the written approval of the laboratory (4) Any use for advertising purposes must be granted in writing. This technical report may only be quoted in full. This report is the result of a single examination of the object in question and is not generally applicable evaluation of the quality of other products in regular production. For further details, please see testing and certification regulation, chapter A-3.4. (5) The correctness of the information related to sample(s) in the Test Request Form/Customer letterhead/Email is the customer's responsibility. The laboratory reports the said information in the test report and is not liable for the same.

LAB SERVICES FOR:- Food, Water, Milk, Environment, Academic & Industrial Segment.

CIN : U74999TN2017PTC116807 / GST No : 33AAYCS7325R1ZA / PAN No: AAYCS7325R





# Shrient Analytical and Research Labs Pvt. Ltd

416/15, Dhargas Road, West Tambaram, Chennai- 600045  
Phone Number +91 82208 36377 Email: - [info@shrientanalytical.com](mailto:info@shrientanalytical.com)  
[www.shrientanalytical.com](http://www.shrientanalytical.com)

## TEST REPORT

Report No.	SARL/24/976	Report Date.	17.02.2024
------------	-------------	--------------	------------

Customer Name & Address	Thiru.S.B.Baskar, 3.82.00 Ha, Kilkolathu Village, Cheyya Taluk, Tiruvannamalai District, Tamil Nadu.
Sample Description	AMBIENT AIR QUALITY
Sampling Procedure	IS – 5182 (Part – 14: 2000 & Part – V: Reaffirmed - 2003), CPCB Guide lines

Sample Location	A3-KILKOLATHUR VILLAGE
Positioned height of Sampler	1.5 M above Ground Level

Customer Reference	By Mail	Sampling Duration	24 hrs
Sample Reference No	SARL/A/CHE-976	Sample Received on	12.02.2024
Sample Collected by	LABORATORY	Test Commenced on	12.02.2024
Sample Collected on	08.02.2024	Test Completed on	17.02.2024
Temperature	34.5°C	Relative Humidity	62%
Sample Condition	Fit for Analysis		

S. No.	Parameters	Protocol	Unit	Results	*Limits
1	Particulate Matter less than 10micron size (PM <sub>10</sub> )	IS:5182: Part 23:2006	µg/m <sup>3</sup>	61.9	100
2	Particulate Matter less than 2.5micron size (PM <sub>2.5</sub> )	IS 5182 (Part 24):2019	µg/m <sup>3</sup>	28.8	60
3	Sulphur dioxide (SO <sub>2</sub> )	IS:5182: Part 02:2001	µg/m <sup>3</sup>	6.6	80
4	Nitrogen Dioxide (NO <sub>2</sub> )	IS:5182: Part 06:2006	µg/m <sup>3</sup>	9.6	80
5	Carbon monoxide (CO)	SARL/IOP/013 (Issue No:01, Issue Date – 01.03.2023)	mg/m <sup>3</sup>	BDL (D.L – 1.1)	-

Remarks: Limits: \*National Ambient air quality standards from CPCB. BDL- Below detectable limit. DL – Detectable limit

For Shrient Analytical and Research Labs Pvt. Ltd

8 Paal  
Verified



\*\*\*END OF THE REPORT\*\*\*

J. G.  
Authorized Signatory  
J. GNANAPRAKASAM  
Technical Manager

Please Contact:

For any Technical Issues & Complaints: [vimalnath@shrientanalytical.com](mailto:vimalnath@shrientanalytical.com)

Terms and conditions:

(1) The test items will not be retained for more than 15 days from the date of issue of test report. (2) The results relate only to the items tested (3) The test report shall not be reproduced except in full without the written approval of the laboratory (4) Any use for advertising purposes must be granted in writing. This technical report may only be quoted in full. This report is the result of a single examination of the object in question and is not generally applicable evaluation of the quality of other products in regular production. For further details, please see testing and certification regulation, chapter A-3.4. (5) The correctness of the information related to sample(s) in the Test Request Form/Customer letterhead/Email is the customer's responsibility. The laboratory reports the said information in the test report and is not liable for the same.

LAB SERVICES FOR:- Food, Water, Milk, Environment, Academic & Industrial Segment.

CIN : U74999TN2017PTC116807 / GST No : 33AAYCS7325R1ZA / PAN No: AAYCS7325R



# Shrient Analytical and Research Labs Pvt. Ltd

416/15, Dhargas Road, West Tambaram, Chennai- 600045  
Phone Number +91 82208 36377 Email: - [info@shrientanalytical.com](mailto:info@shrientanalytical.com)  
[www.shrientanalytical.com](http://www.shrientanalytical.com)

## TEST REPORT

Report No.	SARL/24/977	Report Date.	17.02.2024
------------	-------------	--------------	------------

Customer Name & Address	Thiru.S.B.Baskar, 3.82.00 Ha, Kilkolathu Village, Cheyya Taluk, Tiruvannamalai District, Tamil Nadu.
Sample Description	AMBIENT AIR QUALITY
Sampling Procedure	IS – 5182 (Part – 14: 2000 & Part – V: Reaffirmed - 2003), CPCB Guide lines

Sample Location	A4-PURISAI VILLAGE
Positioned height of Sampler	1.5 M above Ground Level

Customer Reference	By Mail	Sampling Duration	24 hrs
Sample Reference No	SARL/A/CHE-977	Sample Received on	12.02.2024
Sample Collected by	LABORATORY	Test Commenced on	12.02.2024
Sample Collected on	08.02.2024	Test Completed on	17.02.2024
Temperature	34.5°C	Relative Humidity	62%
Sample Condition	Fit for Analysis		

S. No.	Parameters	Protocol	Unit	Results	*Limits
1	Particulate Matter less than 10micron size (PM <sub>10</sub> )	IS:5182: Part 23:2006	µg/m <sup>3</sup>	52.1	100
2	Particulate Matter less than 2.5micron size (PM <sub>2.5</sub> )	IS 5182 (Part 24):2019	µg/m <sup>3</sup>	24.2	60
3	Sulphur dioxide (SO <sub>2</sub> )	IS:5182: Part 02:2001	µg/m <sup>3</sup>	5.9	80
4	Nitrogen Dioxide (NO <sub>2</sub> )	IS:5182: Part 06:2006	µg/m <sup>3</sup>	8.1	80
5	Carbon monoxide (CO)	SARL/IOP/013 (Issue No:01, Issue Date – 01.03.2023)	mg/m <sup>3</sup>	BDL (D.L – 1.1)	-

Remarks: Limits: \*National Ambient air quality standards from CPCB. BDL- Below detectable limit. DL – Detectable limit

For Shrient Analytical and Research Labs Pvt. Ltd

  
Verified



  
Authorized Signatory  
J. GNANAPRAKASAM  
Technical Manager

\*\*\*END OF THE REPORT\*\*\*

Please Contact:

For any Technical Issues & Complaints: [vimalnath@shrientanalytical.com](mailto:vimalnath@shrientanalytical.com)

Terms and conditions:

(1) The test items will not be retained for more than 15 days from the date of issue of test report. (2) The results relate only to the items tested (3) The test report shall not be reproduced except in full without the written approval of the laboratory (4) Any use for advertising purposes must be granted in writing. This technical report may only be quoted in full. This report is the result of a single examination of the object in question and is not generally applicable evaluation of the quality of other products in regular production. For further details, please see testing and certification regulation, chapter A-3.4. (5) The correctness of the information related to sample(s) in the Test Request Form/Customer letterhead/Email is the customer's responsibility. The laboratory reports the said information in the test report and is not liable for the same.

LAB SERVICES FOR:- Food, Water, Milk, Environment, Academic & Industrial Segment.

CIN : U74999TN2017PTC116807 / GST No : 33AAYCS7325R1ZA / PAN No: AAYCS7325R



# Shrient Analytical and Research Labs Pvt. Ltd

416/15, Dhargas Road, West Tambaram, Chennai- 600045  
Phone Number +91 82208 36377 Email: - [info@shrientanalytical.com](mailto:info@shrientanalytical.com)  
[www.shrientanalytical.com](http://www.shrientanalytical.com)

## TEST REPORT

Report No.	SARL/24/978	Report Date.	17.02.2024
------------	-------------	--------------	------------

Customer Name & Address	Thiru.S.B.Baskar, 3.82.00 Ha, Kilkolathu Village, Cheyya Taluk, Tiruvannamalai District, Tamil Nadu.
Sample Description	AMBIENT AIR QUALITY
Sampling Procedure	IS – 5182 (Part – 14: 2000 & Part – V: Reaffirmed - 2003), CPCB Guide lines

Sample Location	A3-KILKOLATHUR VILLAGE
Positioned height of Sampler	1.5 M above Ground Level

Customer Reference	By Mail	Sampling Duration	24 hrs
Sample Reference No	SARL/A/CHE-978	Sample Received on	12.02.2024
Sample Collected by	LABORATORY	Test Commenced on	12.02.2024
Sample Collected on	09.02.2024	Test Completed on	17.02.2024
Temperature	34.5°C	Relative Humidity	62%
Sample Condition	Fit for Analysis		

S. No.	Parameters	Protocol	Unit	Results	*Limits
1	Particulate Matter less than 10 micron size (PM <sub>10</sub> )	IS:5182: Part 23:2006	µg/m <sup>3</sup>	59.5	100
2	Particulate Matter less than 2.5 micron size (PM <sub>2.5</sub> )	IS 5182 (Part 24):2019	µg/m <sup>3</sup>	27.7	60
3	Sulphur dioxide (SO <sub>2</sub> )	IS:5182: Part 02:2001	µg/m <sup>3</sup>	6.4	80
4	Nitrogen Dioxide (NO <sub>2</sub> )	IS:5182: Part 06:2006	µg/m <sup>3</sup>	9.1	80
5	Carbon monoxide (CO)	SARL/IOP/013 (Issue No:01, Issue Date – 01.03.2023)	mg/m <sup>3</sup>	BDL(D.L – 1.1)	-

Remarks: Limits: \*National Ambient air quality standards from CPCB. BDL- Below detectable limit. DL – Detectable limit

For Shrient Analytical and Research Labs Pvt. Ltd

  
Verified



  
Authorized Signatory  
J. GNANAPRAKASAM  
Technical Manager

\*\*\*END OF THE REPORT\*\*\*

Please Contact:

For any Technical Issues & Complaints: [vimalnath@shrientanalytical.com](mailto:vimalnath@shrientanalytical.com)

Terms and conditions:

(1) The test items will not be retained for more than 15 days from the date of issue of test report. (2) The results relate only to the items tested (3) The test report shall not be reproduced except in full without the written approval of the laboratory (4) Any use for advertising purposes must be granted in writing. This technical report may only be quoted in full. This report is the result of a single examination of the object in question and is not generally applicable evaluation of the quality of other products in regular production. For further details, please see testing and certification regulation, chapter A-3.4. (5) The correctness of the information related to sample(s) in the Test Request Form/Customer letterhead/Email is the customer's responsibility. The laboratory reports the said information in the test report and is not liable for the same.

LAB SERVICES FOR:- Food, Water, Milk, Environment, Academic & Industrial Segment.

CIN : U74999TN2017PTC116807 / GST No : 33AAYCS7325R1ZA / PAN No: AAYCS7325R



# Shrient Analytical and Research Labs Pvt. Ltd

416/15, Dhargas Road, West Tambaram, Chennai- 600045  
Phone Number +91 82208 36377 Email: - [info@shrientanalytical.com](mailto:info@shrientanalytical.com)  
[www.shrientanalytical.com](http://www.shrientanalytical.com)

## TEST REPORT

Report No.	SARL/24/979	Report Date.	17.02.2024
------------	-------------	--------------	------------

Customer Name & Address	Thiru.S.B.Baskar, 3.82.00 Ha, Kilkolathu Village, Cheyya Taluk, Tiruvannamalai District, Tamil Nadu.
Sample Description	AMBIENT AIR QUALITY
Sampling Procedure	IS – 5182 (Part – 14: 2000 & Part – V: Reaffirmed - 2003), CPCB Guide lines

Sample Location	A4-PURISAI VILLAGE
Positioned height of Sampler	1.5 M above Ground Level

Customer Reference	By Mail	Sampling Duration	24 hrs
Sample Reference No	SARL/A/CHE-979	Sample Received on	12.02.2024
Sample Collected by	LABORATORY	Test Commenced on	12.02.2024
Sample Collected on	09.02.2024	Test Completed on	17.02.2024
Temperature	34.5°C	Relative Humidity	62%
Sample Condition	Fit for Analysis		

S. No.	Parameters	Protocol	Unit	Results	*Limits
1	Particulate Matter less than 10micron size (PM <sub>10</sub> )	IS:5182: Part 23:2006	µg/m <sup>3</sup>	48.8	100
2	Particulate Matter less than 2.5micron size (PM <sub>2.5</sub> )	IS 5182 (Part 24):2019	µg/m <sup>3</sup>	22.7	60
3	Sulphur dioxide (SO <sub>2</sub> )	IS:5182: Part 02:2001	µg/m <sup>3</sup>	5.2	80
4	Nitrogen Dioxide (NO <sub>2</sub> )	IS:5182: Part 06:2006	µg/m <sup>3</sup>	7.2	80
5	Carbon monoxide (CO)	SARL/IOP/013 (Issue No:01, Issue Date – 01.03.2023)	mg/m <sup>3</sup>	BDL (D.L – 1.1)	-

Remarks: Limits: \*National Ambient air quality standards from CPCB. BDL- Below detectable limit. DL –Detectable limit

For Shrient Analytical and Research Labs Pvt. Ltd

8 Pat  
Verified



J. 4  
Authorized Signatory  
J. GNANAPRAKASAM  
Technical Manager

\*\*\*END OF THE REPORT\*\*\*

Please Contact:

For any Technical Issues & Complaints: [vimalnath@shrientanalytical.com](mailto:vimalnath@shrientanalytical.com)

Terms and conditions:

(1) The test items will not be retained for more than 15 days from the date of issue of test report. (2) The results relate only to the items tested (3) The test report shall not be reproduced except in full without the written approval of the laboratory (4) Any use for advertising purposes must be granted in writing. This technical report may only be quoted in full. This report is the result of a single examination of the object in question and is not generally applicable evaluation of the quality of other products in regular production. For further details, please see testing and certification regulation, chapter A-3.4. (5) The correctness of the information related to sample(s) in the Test Request Form/Customer letterhead/Email is the customer's responsibility. The laboratory reports the said information in the test report and is not liable for the same.

LAB SERVICES FOR:- Food, Water, Milk, Environment, Academic & Industrial Segment.

CIN : U74999TN2017PTC116807 / GST No : 33AAYCS7325R1ZA / PAN No: AAYCS7325R



# Shrient Analytical and Research Labs Pvt. Ltd

416/15, Dhargas Road, West Tambaram, Chennai- 600045  
Phone Number +91 82208 36377 Email: - [info@shrientanalytical.com](mailto:info@shrientanalytical.com)  
[www.shrientanalytical.com](http://www.shrientanalytical.com)

## TEST REPORT

Report No.	SARL/24/980	Report Date.	17.02.2024
------------	-------------	--------------	------------

Customer Name & Address	Thiru.S.B.Baskar, 3.82.00 Ha, Kilkolathu Village, Cheyya Taluk, Tiruvannamalai District, Tamil Nadu.
Sample Description	AMBIENT AIR QUALITY
Sampling Procedure	IS – 5182 (Part – 14: 2000 & Part – V: Reaffirmed - 2003), CPCB Guide lines

Sample Location	A5-VADA ALAPIRANTHAN PUDUR VILLAGE
Positioned height of Sampler	1.5 M above Ground Level

Customer Reference	By Mail	Sampling Duration	24 hrs
Sample Reference No	SARL/A/CHE-980	Sample Received on	12.02.2024
Sample Collected by	LABORATORY	Test Commenced on	12.02.2024
Sample Collected on	10.02.2024	Test Completed on	17.02.2024
Temperature	34.5°C	Relative Humidity	62%
Sample Condition	Fit for Analysis		

S. No.	Parameters	Protocol	Unit	Results	*Limits
1	Particulate Matter less than 10micron size (PM <sub>10</sub> )	IS:5182: Part 23:2006	µg/m <sup>3</sup>	48.7	100
2	Particulate Matter less than 2.5micron size (PM <sub>2.5</sub> )	IS 5182 (Part 24):2019	µg/m <sup>3</sup>	22.4	60
3	Sulphur dioxide (SO <sub>2</sub> )	IS:5182: Part 02:2001	µg/m <sup>3</sup>	5.4	80
4	Nitrogen Dioxide (NO <sub>2</sub> )	IS:5182: Part 06:2006	µg/m <sup>3</sup>	7.9	80
5	Carbon monoxide (CO)	SARL/IOP/013 (Issue No:01, Issue Date – 01.03.2023)	mg/m <sup>3</sup>	BDL (D.L – 1.1)	-

Remarks: Limits: \*National Ambient air quality standards from CPCB. BDL- Below detectable limit. DL –Detectable limit

For Shrient Analytical and Research Labs Pvt. Ltd

*S. Paul*  
Verified



*J. Gnanaprakasam*  
Authorized Signatory  
J. GNANAPRAKASAM  
Technical Manager

\*\*\*END OF THE REPORT\*\*\*

Please Contact:

For any Technical Issues & Complaints: [vimalnath@shrientanalytical.com](mailto:vimalnath@shrientanalytical.com)

Terms and conditions:

(1) The test items will not be retained for more than 15 days from the date of issue of test report. (2) The results relate only to the items tested (3) The test report shall not be reproduced except in full without the written approval of the laboratory (4) Any use for advertising purposes must be granted in writing. This technical report may only be quoted in full. This report is the result of a single examination of the object in question and is not generally applicable evaluation of the quality of other products in regular production. For further details, please see testing and certification regulation, chapter A-3.4. (5) The correctness of the information related to sample(s) in the Test Request Form/Customer letterhead/Email is the customer's responsibility. The laboratory reports the said information in the test report and is not liable for the same.

LAB SERVICES FOR:- Food, Water, Milk, Environment, Academic & Industrial Segment.

CIN : U74999TN2017PTC116807 / GST No : 33AAYCS7325R1ZA / PAN No: AAYCS7325R



# Shrient Analytical and Research Labs Pvt. Ltd

416/15, Dhargas Road, West Tambaram, Chennai- 600045  
Phone Number +91 82208 36377 Email: - [info@shrientanalytical.com](mailto:info@shrientanalytical.com)  
[www.shrientanalytical.com](http://www.shrientanalytical.com)

## TEST REPORT

Report No.	SARL/24/981	Report Date.	17.02.2024
------------	-------------	--------------	------------

Customer Name & Address	Thiru.S.B.Baskar, 3.82.00 Ha, Kilkolathu Village, Cheyya Taluk, Tiruvannamalai District, Tamil Nadu.
Sample Description	AMBIENT AIR QUALITY
Sampling Procedure	IS – 5182 (Part – 14: 2000 & Part – V: Reaffirmed - 2003), CPCB Guide lines

Sample Location	A6-KULAMANTHAI VILLAGE
Positioned height of Sampler	1.5 M above Ground Level

Customer Reference	By Mail	Sampling Duration	24 hrs
Sample Reference No	SARL/A/CHE-981	Sample Received on	12.02.2024
Sample Collected by	LABORATORY	Test Commenced on	12.02.2024
Sample Collected on	10.02.2024	Test Completed on	17.02.2024
Temperature	34.5°C	Relative Humidity	62%
Sample Condition	Fit for Analysis		

S. No.	Parameters	Protocol	Unit	Results	*Limits
1	Particulate Matter less than 10micron size (PM <sub>10</sub> )	IS:5182: Part 23:2006	µg/m <sup>3</sup>	40.7	100
2	Particulate Matter less than 2.5micron size (PM <sub>2.5</sub> )	IS 5182 (Part 24):2019	µg/m <sup>3</sup>	18.7	60
3	Sulphur dioxide (SO <sub>2</sub> )	IS:5182: Part 02:2001	µg/m <sup>3</sup>	3.9	80
4	Nitrogen Dioxide (NO <sub>2</sub> )	IS:5182: Part 06:2006	µg/m <sup>3</sup>	6.2	80
5	Carbon monoxide (CO)	SARL/IOP/013 (Issue No:01, Issue Date – 01.03.2023)	mg/m <sup>3</sup>	BDL (D.L – 1.1)	-

Remarks: Limits: \*National Ambient air quality standards from CPCB. BDL- Below detectable limit. DL –Detectable limit

For Shrient Analytical and Research Labs Pvt. Ltd

*S. Paul*  
Verified



*J. Gnanaprakasam*  
Authorized Signatory  
J. GNANAPRAKASAM  
Technical Manager

\*\*\*END OF THE REPORT\*\*\*

Please Contact:

For any Technical Issues & Complaints: [vimalnath@shrientanalytical.com](mailto:vimalnath@shrientanalytical.com)

Terms and conditions:

(1) The test items will not be retained for more than 15 days from the date of issue of test report. (2) The results relate only to the items tested (3) The test report shall not be reproduced except in full without the written approval of the laboratory (4) Any use for advertising purposes must be granted in writing. This technical report may only be quoted in full. This report is the result of a single examination of the object in question and is not generally applicable evaluation of the quality of other products in regular production. For further details, please see testing and certification regulation, chapter A-3.4. (5) The correctness of the information related to sample(s) in the Test Request Form/Customer letterhead/Email is the customer's responsibility. The laboratory reports the said information in the test report and is not liable for the same.

LAB SERVICES FOR:- Food, Water, Milk, Environment, Academic & Industrial Segment.

CIN : U74999TN2017PTC116807 / GST No : 33AAYCS7325R1ZA / PAN No: AAYCS7325R



# Shrient Analytical and Research Labs Pvt. Ltd

416/15, Dhargas Road, West Tambaram, Chennai- 600045  
Phone Number +91 82208 36377 Email: - [info@shrientanalytical.com](mailto:info@shrientanalytical.com)  
[www.shrientanalytical.com](http://www.shrientanalytical.com)

## TEST REPORT

Report No.	SARL/24/982	Report Date.	17.02.2024
------------	-------------	--------------	------------

Customer Name & Address	Thiru.S.B.Baskar, 3.82.00 Ha, Kilkolathu Village, Cheyya Taluk, Tiruvannamalai District, Tamil Nadu.
Sample Description	AMBIENT AIR QUALITY
Sampling Procedure	IS – 5182 (Part – 14: 2000 & Part – V: Reaffirmed - 2003), CPCB Guide lines

Sample Location	A5-VADA ALAPIRANTHAN PUDUR VILLAGE
Positioned height of Sampler	1.5 M above Ground Level

Customer Reference	By Mail	Sampling Duration	24 hrs
Sample Reference No	SARL/A/CHE-982	Sample Received on	12.02.2024
Sample Collected by	LABORATORY	Test Commenced on	12.02.2024
Sample Collected on	11.02.2024	Test Completed on	17.02.2024
Temperature	34.5°C	Relative Humidity	62%
Sample Condition	Fit for Analysis		

S. No.	Parameters	Protocol	Unit	Results	*Limits
1	Particulate Matter less than 10micron size (PM <sub>10</sub> )	IS:5182: Part 23:2006	µg/m <sup>3</sup>	43.5	100
2	Particulate Matter less than 2.5micron size (PM <sub>2.5</sub> )	IS 5182 (Part 24):2019	µg/m <sup>3</sup>	20.1	60
3	Sulphur dioxide (SO <sub>2</sub> )	IS:5182: Part 02:2001	µg/m <sup>3</sup>	4.5	80
4	Nitrogen Dioxide (NO <sub>2</sub> )	IS:5182: Part 06:2006	µg/m <sup>3</sup>	6.7	80
5	Carbon monoxide (CO)	SARL/IOP/013 (Issue No:01, Issue Date – 01.03.2023)	mg/m <sup>3</sup>	BDL (D.L – 1.1)	-

Remarks: Limits: \*National Ambient air quality standards from CPCB. BDL- Below detectable limit. DL –Detectable limit

**For Shrient Analytical and Research Labs Pvt. Ltd**

*S. Paul*  
**Verified**



*J. Gnanaprakasam*  
**Authorized Signatory**  
**J. GNANAPRAKASAM**  
**Technical Manager**

\*\*\*END OF THE REPORT\*\*\*

Please Contact:

For any Technical Issues & Complaints: [vimalnath@shrientanalytical.com](mailto:vimalnath@shrientanalytical.com)

Terms and conditions:

(1) The test items will not be retained for more than 15 days from the date of issue of test report. (2) The results relate only to the items tested (3) The test report shall not be reproduced except in full without the written approval of the laboratory (4) Any use for advertising purposes must be granted in writing. This technical report may only be quoted in full. This report is the result of a single examination of the object in question and is not generally applicable evaluation of the quality of other products in regular production. For further details, please see testing and certification regulation, chapter A-3.4. (5) The correctness of the information related to sample(s) in the Test Request Form/Customer letterhead/Email is the customer's responsibility. The laboratory reports the said information in the test report and is not liable for the same.

**LAB SERVICES FOR:-** Food, Water, Milk, Environment, Academic & Industrial Segment.

**CIN : U74999TN2017PTC116807 / GST No : 33AAYCS7325R1ZA / PAN No: AAYCS7325R**



# Shrient Analytical and Research Labs Pvt. Ltd

416/15, Dhargas Road, West Tambaram, Chennai- 600045  
Phone Number +91 82208 36377 Email: - [info@shrientanalytical.com](mailto:info@shrientanalytical.com)  
[www.shrientanalytical.com](http://www.shrientanalytical.com)

## TEST REPORT

Report No.	SARL/24/983	Report Date.	17.02.2024
------------	-------------	--------------	------------

Customer Name & Address	Thiru.S.B.Baskar, 3.82.00 Ha, Kilkolathu Village, Cheyya Taluk, Tiruvannamalai District, Tamil Nadu.
Sample Description	AMBIENT AIR QUALITY
Sampling Procedure	IS – 5182 (Part – 14: 2000 & Part – V: Reaffirmed - 2003), CPCB Guide lines

Sample Location	A6-KULAMANTHAI VILLAGE
Positioned height of Sampler	1.5 M above Ground Level

Customer Reference	By Mail	Sampling Duration	24 hrs
Sample Reference No	SARL/A/CHE-983	Sample Received on	12.02.2024
Sample Collected by	LABORATORY	Test Commenced on	12.02.2024
Sample Collected on	11.02.2024	Test Completed on	17.02.2024
Temperature	34.5°C	Relative Humidity	62%
Sample Condition	Fit for Analysis		

S. No.	Parameters	Protocol	Unit	Results	*Limits
1	Particulate Matter less than 10micron size (PM <sub>10</sub> )	IS:5182: Part 23:2006	µg/m <sup>3</sup>	43.1	100
2	Particulate Matter less than 2.5micron size (PM <sub>2.5</sub> )	IS 5182 (Part 24):2019	µg/m <sup>3</sup>	19.8	60
3	Sulphur dioxide (SO <sub>2</sub> )	IS:5182: Part 02:2001	µg/m <sup>3</sup>	4.4	80
4	Nitrogen Dioxide (NO <sub>2</sub> )	IS:5182: Part 06:2006	µg/m <sup>3</sup>	6.8	80
5	Carbon monoxide (CO)	SARL/IOP/013 (Issue No:01, Issue Date – 01.03.2023)	mg/m <sup>3</sup>	BDL (D.L – 1.1)	-

Remarks: Limits: \*National Ambient air quality standards from CPCB. BDL- Below detectable limit. DL – Detectable limit

For Shrient Analytical and Research Labs Pvt. Ltd

  
Verified



  
Authorized Signatory  
J. GNANAPRAKASAM  
Technical Manager

\*\*\*END OF THE REPORT\*\*\*

Please Contact:

For any Technical Issues & Complaints: [vimalnath@shrientanalytical.com](mailto:vimalnath@shrientanalytical.com)

Terms and conditions:

(1) The test items will not be retained for more than 15 days from the date of issue of test report. (2) The results relate only to the items tested (3) The test report shall not be reproduced except in full without the written approval of the laboratory (4) Any use for advertising purposes must be granted in writing. This technical report may only be quoted in full. This report is the result of a single examination of the object in question and is not generally applicable evaluation of the quality of other products in regular production. For further details, please see testing and certification regulation, chapter A-3.4. (5) The correctness of the information related to sample(s) in the Test Request Form/Customer letterhead/Email is the customer's responsibility. The laboratory reports the said information in the test report and is not liable for the same.

LAB SERVICES FOR:- Food, Water, Milk, Environment, Academic & Industrial Segment.

CIN : U74999TN2017PTC116807 / GST No : 33AAYCS7325R1ZA / PAN No: AAYCS7325R





# Shrient Analytical and Research Labs Pvt. Ltd

416/15, Dhargas Road, West Tambaram, Chennai- 600045  
Phone Number +91 82208 36377 Email: - [info@shrientanalytical.com](mailto:info@shrientanalytical.com)  
[www.shrientanalytical.com](http://www.shrientanalytical.com)

## TEST REPORT

Report No.	SARL/24/1008	Report Date.	24.02.2024
------------	--------------	--------------	------------

Customer Name & Address	Thiru.S.B.Baskar, 3.82.00 Ha, Kilkolathu Village, Cheyya Taluk, Tiruvannamalai District, Tamil Nadu.
Sample Description	AMBIENT AIR QUALITY
Sampling Procedure	IS – 5182 (Part – 14: 2000 & Part – V: Reaffirmed - 2003), CPCB Guide lines

Sample Location	A5-VADA ALAPIRANTHAN PUDUR VILLAGE
Positioned height of Sampler	1.5 M above Ground Level

Customer Reference	By Mail	Sampling Duration	24 hrs
Sample Reference No	SARL/A/CHE-1008	Sample Received on	19.02.2024
Sample Collected by	LABORATORY	Test Commenced on	19.02.2024
Sample Collected on	13.02.2024	Test Completed on	24.02.2024
Temperature	34.5°C	Relative Humidity	62%
Sample Condition	Fit for Analysis		

S. No.	Parameters	Protocol	Unit	Results	*Limits
1	Particulate Matter less than 10micron size (PM <sub>10</sub> )	IS:5182: Part 23:2006	µg/m <sup>3</sup>	50.9	100
2	Particulate Matter less than 2.5micron size (PM <sub>2.5</sub> )	IS 5182 (Part 24):2019	µg/m <sup>3</sup>	23.4	60
3	Sulphur dioxide (SO <sub>2</sub> )	IS:5182: Part 02:2001	µg/m <sup>3</sup>	5.5	80
4	Nitrogen Dioxide (NO <sub>2</sub> )	IS:5182: Part 06:2006	µg/m <sup>3</sup>	8.2	80
5	Carbon monoxide (CO)	SARL/IOP/013 (Issue No:01, Issue Date – 01.03.2023)	mg/m <sup>3</sup>	BDL (D.L – 1.1)	-

Remarks: Limits: \*National Ambient air quality standards from CPCB. BDL- Below detectable limit. DL –Detectable limit

For Shrient Analytical and Research Labs Pvt. Ltd

*S. Paul*  
Verified



*J. Gnanaprakasam*  
Authorized Signatory  
J. GNANAPRAKASAM  
Technical Manager

\*\*\*END OF THE REPORT\*\*\*

Please Contact:

For any Technical Issues & Complaints: [vimalnath@shrientanalytical.com](mailto:vimalnath@shrientanalytical.com)

Terms and conditions:

(1) The test items will not be retained for more than 15 days from the date of issue of test report. (2) The results relate only to the items tested (3) The test report shall not be reproduced except in full without the written approval of the laboratory (4) Any use for advertising purposes must be granted in writing. This technical report may only be quoted in full. This report is the result of a single examination of the object in question and is not generally applicable evaluation of the quality of other products in regular production. For further details, please see testing and certification regulation, chapter A-3.4. (5) The correctness of the information related to sample(s) in the Test Request Form/Customer letterhead/Email is the customer's responsibility. The laboratory reports the said information in the test report and is not liable for the same.

LAB SERVICES FOR:- Food, Water, Milk, Environment, Academic & Industrial Segment.

CIN : U74999TN2017PTC116807 / GST No : 33AAYCS7325R1ZA / PAN No: AAYCS7325R



# Shrient Analytical and Research Labs Pvt. Ltd

416/15, Dhargas Road, West Tambaram, Chennai- 600045  
Phone Number +91 82208 36377 Email: - [info@shrientanalytical.com](mailto:info@shrientanalytical.com)  
[www.shrientanalytical.com](http://www.shrientanalytical.com)

## TEST REPORT

Report No.	SARL/24/1009	Report Date.	24.02.2024
------------	--------------	--------------	------------

Customer Name & Address	Thiru.S.B.Baskar, 3.82.00 Ha, Kilkolathu Village, Cheyya Taluk, Tiruvannamalai District, Tamil Nadu.
Sample Description	AMBIENT AIR QUALITY
Sampling Procedure	IS – 5182 (Part – 14: 2000 & Part – V: Reaffirmed - 2003), CPCB Guide lines

Sample Location	A6-ALADIPATTI VILLAGE
Positioned height of Sampler	1.5 M above Ground Level

Customer Reference	By Mail	Sampling Duration	24 hrs
Sample Reference No	SARL/A/CHE-1009	Sample Received on	19.02.2024
Sample Collected by	LABORATORY	Test Commenced on	19.02.2024
Sample Collected on	13.02.2024	Test Completed on	24.02.2024
Temperature	34.5°C	Relative Humidity	62%
Sample Condition	Fit for Analysis		

S. No.	Parameters	Protocol	Unit	Results	*Limits
1	Particulate Matter less than 10micron size (PM <sub>10</sub> )	IS:5182: Part 23:2006	µg/m <sup>3</sup>	48.3	100
2	Particulate Matter less than 2.5micron size (PM <sub>2.5</sub> )	IS 5182 (Part 24):2019	µg/m <sup>3</sup>	22.2	60
3	Sulphur dioxide (SO <sub>2</sub> )	IS:5182: Part 02:2001	µg/m <sup>3</sup>	5.3	80
4	Nitrogen Dioxide (NO <sub>2</sub> )	IS:5182: Part 06:2006	µg/m <sup>3</sup>	7.8	80
5	Carbon monoxide (CO)	SARL/IOP/013 (Issue No:01, Issue Date – 01.03.2023)	mg/m <sup>3</sup>	BDL (D.L – 1.1)	-

Remarks: Limits: \*National Ambient air quality standards from CPCB. BDL- Below detectable limit. DL –Detectable limit

For Shrient Analytical and Research Labs Pvt. Ltd

*S. Paul*  
Verified



*J. Gnanaprakasam*  
Authorized Signatory  
J. GNANAPRAKASAM  
Technical Manager

\*\*\*END OF THE REPORT\*\*\*

Please Contact:

For any Technical Issues & Complaints: [vimalnath@shrientanalytical.com](mailto:vimalnath@shrientanalytical.com)

Terms and conditions:

(1) The test items will not be retained for more than 15 days from the date of issue of test report. (2) The results relate only to the items tested (3) The test report shall not be reproduced except in full without the written approval of the laboratory (4) Any use for advertising purposes must be granted in writing. This technical report may only be quoted in full. This report is the result of a single examination of the object in question and is not generally applicable evaluation of the quality of other products in regular production. For further details, please see testing and certification regulation, chapter A-3.4. (5) The correctness of the information related to sample(s) in the Test Request Form/Customer letterhead/Email is the customer's responsibility. The laboratory reports the said information in the test report and is not liable for the same.

LAB SERVICES FOR:- Food, Water, Milk, Environment, Academic & Industrial Segment.

CIN : U74999TN2017PTC116807 / GST No : 33AAYCS7325R1ZA / PAN No: AAYCS7325R



# Shrient Analytical and Research Labs Pvt. Ltd

416/15, Dhargas Road, West Tambaram, Chennai- 600045  
Phone Number +91 82208 36377 Email: - [info@shrientanalytical.com](mailto:info@shrientanalytical.com)  
[www.shrientanalytical.com](http://www.shrientanalytical.com)

## TEST REPORT

Report No.	SARL/24/1010	Report Date.	24.02.2024
------------	--------------	--------------	------------

Customer Name & Address	Thiru.S.B.Baskar, 3.82.00 Ha, Kilkolathu Village, Cheyya Taluk, Tiruvannamalai District, Tamil Nadu.
Sample Description	AMBIENT AIR QUALITY
Sampling Procedure	IS – 5182 (Part – 14: 2000 & Part – V: Reaffirmed - 2003), CPCB Guide lines

Sample Location	A5-VADA ALAPIRANTHAN PUDUR VILLAGE
Positioned height of Sampler	1.5 M above Ground Level

Customer Reference	By Mail	Sampling Duration	24 hrs
Sample Reference No	SARL/A/CHE-1010	Sample Received on	19.02.2024
Sample Collected by	LABORATORY	Test Commenced on	19.02.2024
Sample Collected on	14.02.2024	Test Completed on	24.02.2024
Temperature	34.5°C	Relative Humidity	62%
Sample Condition	Fit for Analysis		

S. No.	Parameters	Protocol	Unit	Results	*Limits
1	Particulate Matter less than 10micron size (PM <sub>10</sub> )	IS:5182: Part 23:2006	µg/m <sup>3</sup>	47.1	100
2	Particulate Matter less than 2.5micron size (PM <sub>2.5</sub> )	IS 5182 (Part 24):2019	µg/m <sup>3</sup>	21.7	60
3	Sulphur dioxide (SO <sub>2</sub> )	IS:5182: Part 02:2001	µg/m <sup>3</sup>	5.2	80
4	Nitrogen Dioxide (NO <sub>2</sub> )	IS:5182: Part 06:2006	µg/m <sup>3</sup>	7.7	80
5	Carbon monoxide (CO)	SARL/IOP/013 (Issue No:01, Issue Date – 01.03.2023)	mg/m <sup>3</sup>	BDL (D.L – 1.1)	-

Remarks: Limits: \*National Ambient air quality standards from CPCB. BDL- Below detectable limit. DL –Detectable limit

For Shrient Analytical and Research Labs Pvt. Ltd

*S. Paul*  
Verified



*J. Gnanaprakasam*  
Authorized Signatory  
J. GNANAPRAKASAM  
Technical Manager

\*\*\*END OF THE REPORT\*\*\*

Please Contact:

For any Technical Issues & Complaints: [vimalnath@shrientanalytical.com](mailto:vimalnath@shrientanalytical.com)

Terms and conditions:

(1) The test items will not be retained for more than 15 days from the date of issue of test report. (2) The results relate only to the items tested (3) The test report shall not be reproduced except in full without the written approval of the laboratory (4) Any use for advertising purposes must be granted in writing. This technical report may only be quoted in full. This report is the result of a single examination of the object in question and is not generally applicable evaluation of the quality of other products in regular production. For further details, please see testing and certification regulation, chapter A-3.4. (5) The correctness of the information related to sample(s) in the Test Request Form/Customer letterhead/Email is the customer's responsibility. The laboratory reports the said information in the test report and is not liable for the same.

LAB SERVICES FOR:- Food, Water, Milk, Environment, Academic & Industrial Segment.

CIN : U74999TN2017PTC116807 / GST No : 33AAYCS7325R1ZA / PAN No: AAYCS7325R



# Shrient Analytical and Research Labs Pvt. Ltd

416/15, Dhargas Road, West Tambaram, Chennai- 600045  
Phone Number +91 82208 36377 Email: - [info@shrientanalytical.com](mailto:info@shrientanalytical.com)  
[www.shrientanalytical.com](http://www.shrientanalytical.com)

## TEST REPORT

Report No.	SARL/24/1011	Report Date.	24.02.2024
------------	--------------	--------------	------------

Customer Name & Address	Thiru.S.B.Baskar, 3.82.00 Ha, Kilkolathu Village, Cheyya Taluk, Tiruvannamalai District, Tamil Nadu.
Sample Description	AMBIENT AIR QUALITY
Sampling Procedure	IS – 5182 (Part – 14: 2000 & Part – V: Reaffirmed - 2003), CPCB Guide lines

Sample Location	A6-KULAMANTHAI VILLAGE
Positioned height of Sampler	1.5 M above Ground Level

Customer Reference	By Mail	Sampling Duration	24 hrs
Sample Reference No	SARL/A/CHE-1011	Sample Received on	19.02.2024
Sample Collected by	LABORATORY	Test Commenced on	19.02.2024
Sample Collected on	14.02.2024	Test Completed on	24.02.2024
Temperature	34.5°C	Relative Humidity	62%
Sample Condition	Fit for Analysis		

S. No.	Parameters	Protocol	Unit	Results	*Limits
1	Particulate Matter less than 10micron size (PM <sub>10</sub> )	IS:5182: Part 23:2006	µg/m <sup>3</sup>	46.3	100
2	Particulate Matter less than 2.5micron size (PM <sub>2.5</sub> )	IS 5182 (Part 24):2019	µg/m <sup>3</sup>	21.3	60
3	Sulphur dioxide (SO <sub>2</sub> )	IS:5182: Part 02:2001	µg/m <sup>3</sup>	5.1	80
4	Nitrogen Dioxide (NO <sub>2</sub> )	IS:5182: Part 06:2006	µg/m <sup>3</sup>	7.5	80
5	Carbon monoxide (CO)	SARL/IOP/013 (Issue No:01, Issue Date – 01.03.2023)	mg/m <sup>3</sup>	BDL (D.L – 1.1)	-

Remarks: Limits: \*National Ambient air quality standards from CPCB. BDL- Below detectable limit. DL –Detectable limit

### For Shrient Analytical and Research Labs Pvt. Ltd

8 Paul  
**Verified**



\*\*\*END OF THE REPORT\*\*\*

J. G  
**Authorized Signatory**  
**J. GNANAPRAKASAM**  
Technical Manager

Please Contact:

For any Technical Issues & Complaints: [vimalnath@shrientanalytical.com](mailto:vimalnath@shrientanalytical.com)

Terms and conditions:

(1) The test items will not be retained for more than 15 days from the date of issue of test report. (2) The results relate only to the items tested (3) The test report shall not be reproduced except in full without the written approval of the laboratory (4) Any use for advertising purposes must be granted in writing. This technical report may only be quoted in full. This report is the result of a single examination of the object in question and is not generally applicable evaluation of the quality of other products in regular production. For further details, please see testing and certification regulation, chapter A-3.4. (5) The correctness of the information related to sample(s) in the Test Request Form/Customer letterhead/Email is the customer's responsibility. The laboratory reports the said information in the test report and is not liable for the same.

LAB SERVICES FOR:- Food, Water, Milk, Environment, Academic & Industrial Segment.

CIN : U74999TN2017PTC116807 / GST No : 33AAYCS7325R1ZA / PAN No: AAYCS7325R



# Shrient Analytical and Research Labs Pvt. Ltd

416/15, Dhargas Road, West Tambaram, Chennai- 600045  
Phone Number +91 82208 36377 Email: - [info@shrientanalytical.com](mailto:info@shrientanalytical.com)  
[www.shrientanalytical.com](http://www.shrientanalytical.com)

## TEST REPORT

Report No.	SARL/24/1012	Report Date.	24.02.2024
------------	--------------	--------------	------------

Customer Name & Address	Thiru.S.B.Baskar, 3.82.00 Ha, Kilkolathu Village, Cheyya Taluk, Tiruvannamalai District, Tamil Nadu.
Sample Description	AMBIENT AIR QUALITY
Sampling Procedure	IS – 5182 (Part – 14: 2000 & Part – V: Reaffirmed - 2003), CPCB Guide lines

Sample Location	A3-KILKOLATHUR VILLAGE
Positioned height of Sampler	1.5 M above Ground Level

Customer Reference	By Mail	Sampling Duration	24 hrs
Sample Reference No	SARL/A/CHE-1012	Sample Received on	19.02.2024
Sample Collected by	LABORATORY	Test Commenced on	19.02.2024
Sample Collected on	15.02.2024	Test Completed on	24.02.2024
Temperature	34.5°C	Relative Humidity	62%
Sample Condition	Fit for Analysis		

S. No.	Parameters	Protocol	Unit	Results	*Limits
1	Particulate Matter less than 10micron size (PM <sub>10</sub> )	IS:5182: Part 23:2006	µg/m <sup>3</sup>	55.9	100
2	Particulate Matter less than 2.5micron size (PM <sub>2.5</sub> )	IS 5182 (Part 24):2019	µg/m <sup>3</sup>	25.9	60
3	Sulphur dioxide (SO <sub>2</sub> )	IS:5182: Part 02:2001	µg/m <sup>3</sup>	6.1	80
4	Nitrogen Dioxide (NO <sub>2</sub> )	IS:5182: Part 06:2006	µg/m <sup>3</sup>	8.5	80
5	Carbon monoxide (CO)	SARL/IOP/013 (Issue No:01, Issue Date – 01.03.2023)	mg/m <sup>3</sup>	BDL (D.L – 1.1)	-

Remarks: Limits: \*National Ambient air quality standards from CPCB. BDL- Below detectable limit. DL –Detectable limit

For Shrient Analytical and Research Labs Pvt. Ltd

*S. Paul*  
Verified



*J. Gnanaprakasam*  
Authorized Signatory  
J. GNANAPRAKASAM  
Technical Manager

\*\*\*END OF THE REPORT\*\*\*

Please Contact:

For any Technical Issues & Complaints: [vimalnath@shrientanalytical.com](mailto:vimalnath@shrientanalytical.com)

Terms and conditions:

(1) The test items will not be retained for more than 15 days from the date of issue of test report. (2) The results relate only to the items tested (3) The test report shall not be reproduced except in full without the written approval of the laboratory (4) Any use for advertising purposes must be granted in writing. This technical report may only be quoted in full. This report is the result of a single examination of the object in question and is not generally applicable evaluation of the quality of other products in regular production. For further details, please see testing and certification regulation, chapter A-3.4. (5) The correctness of the information related to sample(s) in the Test Request Form/Customer letterhead/Email is the customer's responsibility. The laboratory reports the said information in the test report and is not liable for the same.

LAB SERVICES FOR:- Food, Water, Milk, Environment, Academic & Industrial Segment.

CIN : U74999TN2017PTC116807 / GST No : 33AAYCS7325R1ZA / PAN No: AAYCS7325R



# Shrient Analytical and Research Labs Pvt. Ltd

416/15, Dhargas Road, West Tambaram, Chennai- 600045  
Phone Number +91 82208 36377 Email: - [info@shrientanalytical.com](mailto:info@shrientanalytical.com)  
[www.shrientanalytical.com](http://www.shrientanalytical.com)

## TEST REPORT

Report No.	SARL/24/1013	Report Date.	24.02.2024
------------	--------------	--------------	------------

Customer Name & Address	Thiru.S.B.Baskar, 3.82.00 Ha, Kilkolathu Village, Cheyya Taluk, Tiruvannamalai District, Tamil Nadu.
Sample Description	AMBIENT AIR QUALITY
Sampling Procedure	IS – 5182 (Part – 14: 2000 & Part – V: Reaffirmed - 2003), CPCB Guide lines

Sample Location	A4-PURISAI VILLAGE
Positioned height of Sampler	1.5 M above Ground Level

Customer Reference	By Mail	Sampling Duration	24 hrs
Sample Reference No	SARL/A/CHE-1013	Sample Received on	19.02.2024
Sample Collected by	LABORATORY	Test Commenced on	19.02.2024
Sample Collected on	15.02.2024	Test Completed on	24.02.2024
Temperature	34.5°C	Relative Humidity	62%
Sample Condition	Fit for Analysis		

S. No.	Parameters	Protocol	Unit	Results	*Limits
1	Particulate Matter less than 10micron size (PM <sub>10</sub> )	IS:5182: Part 23:2006	µg/m <sup>3</sup>	56.5	100
2	Particulate Matter less than 2.5micron size (PM <sub>2.5</sub> )	IS 5182 (Part 24):2019	µg/m <sup>3</sup>	26.3	60
3	Sulphur dioxide (SO <sub>2</sub> )	IS:5182: Part 02:2001	µg/m <sup>3</sup>	6.5	80
4	Nitrogen Dioxide (NO <sub>2</sub> )	IS:5182: Part 06:2006	µg/m <sup>3</sup>	8.9	80
5	Carbon monoxide (CO)	SARL/IOP/013 (Issue No:01, Issue Date – 01.03.2023)	mg/m <sup>3</sup>	BDL (D.L – 1.1)	-

Remarks: Limits: \*National Ambient air quality standards from CPCB. BDL- Below detectable limit. DL –Detectable limit

For Shrient Analytical and Research Labs Pvt. Ltd

*S. Paul*  
Verified



*J. Gnanaprakasam*  
Authorized Signatory  
J. GNANAPRAKASAM  
Technical Manager

\*\*\*END OF THE REPORT\*\*\*

Please Contact:

For any Technical Issues & Complaints: [vimalnath@shrientanalytical.com](mailto:vimalnath@shrientanalytical.com)

Terms and conditions:

(1) The test items will not be retained for more than 15 days from the date of issue of test report. (2) The results relate only to the items tested (3) The test report shall not be reproduced except in full without the written approval of the laboratory (4) Any use for advertising purposes must be granted in writing. This technical report may only be quoted in full. This report is the result of a single examination of the object in question and is not generally applicable evaluation of the quality of other products in regular production. For further details, please see testing and certification regulation, chapter A-3.4. (5) The correctness of the information related to sample(s) in the Test Request Form/Customer letterhead/Email is the customer's responsibility. The laboratory reports the said information in the test report and is not liable for the same.

LAB SERVICES FOR:- Food, Water, Milk, Environment, Academic & Industrial Segment.

CIN : U74999TN2017PTC116807 / GST No : 33AAYCS7325R1ZA / PAN No: AAYCS7325R



# Shrient Analytical and Research Labs Pvt. Ltd

416/15, Dhargas Road, West Tambaram, Chennai- 600045  
Phone Number +91 82208 36377 Email: - [info@shrientanalytical.com](mailto:info@shrientanalytical.com)  
[www.shrientanalytical.com](http://www.shrientanalytical.com)

## TEST REPORT

Report No.	SARL/24/1014	Report Date.	24.02.2024
------------	--------------	--------------	------------

Customer Name & Address	Thiru.S.B.Baskar, 3.82.00 Ha, Kilkolathu Village, Cheyya Taluk, Tiruvannamalai District, Tamil Nadu.
Sample Description	AMBIENT AIR QUALITY
Sampling Procedure	IS – 5182 (Part – 14: 2000 & Part – V: Reaffirmed - 2003), CPCB Guide lines

Sample Location	A3-KILKOLATHUR VILLAGE
Positioned height of Sampler	1.5 M above Ground Level

Customer Reference	By Mail	Sampling Duration	24 hrs
Sample Reference No	SARL/A/CHE-1014	Sample Received on	19.02.2024
Sample Collected by	LABORATORY	Test Commenced on	19.02.2024
Sample Collected on	16.02.2024	Test Completed on	24.02.2024
Temperature	34.5°C	Relative Humidity	62%
Sample Condition	Fit for Analysis		

S. No.	Parameters	Protocol	Unit	Results	*Limits
1	Particulate Matter less than 10micron size (PM <sub>10</sub> )	IS:5182: Part 23:2006	µg/m <sup>3</sup>	52.3	100
2	Particulate Matter less than 2.5micron size (PM <sub>2.5</sub> )	IS 5182 (Part 24):2019	µg/m <sup>3</sup>	24.3	60
3	Sulphur dioxide (SO <sub>2</sub> )	IS:5182: Part 02:2001	µg/m <sup>3</sup>	5.7	80
4	Nitrogen Dioxide (NO <sub>2</sub> )	IS:5182: Part 06:2006	µg/m <sup>3</sup>	7.9	80
5	Carbon monoxide (CO)	SARL/IOP/013 (Issue No:01, Issue Date – 01.03.2023)	mg/m <sup>3</sup>	BDL (D.L – 1.1)	-

Remarks: Limits: \*National Ambient air quality standards from CPCB. BDL- Below detectable limit. DL –Detectable limit

For Shrient Analytical and Research Labs Pvt. Ltd

*S. Paul*  
Verified



*J. Gnanaprakasam*  
Authorized Signatory  
J. GNANAPRAKASAM  
Technical Manager

\*\*\*END OF THE REPORT\*\*\*

Please Contact:

For any Technical Issues & Complaints: [vimalnath@shrientanalytical.com](mailto:vimalnath@shrientanalytical.com)

Terms and conditions:

(1) The test items will not be retained for more than 15 days from the date of issue of test report. (2) The results relate only to the items tested (3) The test report shall not be reproduced except in full without the written approval of the laboratory (4) Any use for advertising purposes must be granted in writing. This technical report may only be quoted in full. This report is the result of a single examination of the object in question and is not generally applicable evaluation of the quality of other products in regular production. For further details, please see testing and certification regulation, chapter A-3.4. (5) The correctness of the information related to sample(s) in the Test Request Form/Customer letterhead/Email is the customer's responsibility. The laboratory reports the said information in the test report and is not liable for the same.

LAB SERVICES FOR:- Food, Water, Milk, Environment, Academic & Industrial Segment.

CIN : U74999TN2017PTC116807 / GST No : 33AAYCS7325R1ZA / PAN No: AAYCS7325R



# Shrient Analytical and Research Labs Pvt. Ltd

416/15, Dhargas Road, West Tambaram, Chennai- 600045  
Phone Number +91 82208 36377 Email: - [info@shrientanalytical.com](mailto:info@shrientanalytical.com)  
[www.shrientanalytical.com](http://www.shrientanalytical.com)

## TEST REPORT

Report No.	SARL/24/1015	Report Date.	24.02.2024
------------	--------------	--------------	------------

Customer Name & Address	Thiru.S.B.Baskar, 3.82.00 Ha, Kilkolathu Village, Cheyya Taluk, Tiruvannamalai District, Tamil Nadu.
Sample Description	AMBIENT AIR QUALITY
Sampling Procedure	IS – 5182 (Part – 14: 2000 & Part – V: Reaffirmed - 2003), CPCB Guide lines

Sample Location	A4-PURISAI VILLAGE
Positioned height of Sampler	1.5 M above Ground Level

Customer Reference	By Mail	Sampling Duration	24 hrs
Sample Reference No	SARL/A/CHE-1015	Sample Received on	19.02.2024
Sample Collected by	LABORATORY	Test Commenced on	19.02.2024
Sample Collected on	16.02.2024	Test Completed on	24.02.2024
Temperature	34.5°C	Relative Humidity	62%
Sample Condition	Fit for Analysis		

S. No.	Parameters	Protocol	Unit	Results	*Limits
1	Particulate Matter less than 10micron size (PM <sub>10</sub> )	IS:5182: Part 23:2006	µg/m <sup>3</sup>	54.1	100
2	Particulate Matter less than 2.5micron size (PM <sub>2.5</sub> )	IS 5182 (Part 24):2019	µg/m <sup>3</sup>	25.2	60
3	Sulphur dioxide (SO <sub>2</sub> )	IS:5182: Part 02:2001	µg/m <sup>3</sup>	6.2	80
4	Nitrogen Dioxide (NO <sub>2</sub> )	IS:5182: Part 06:2006	µg/m <sup>3</sup>	8.5	80
5	Carbon monoxide (CO)	SARL/IOP/013 (Issue No:01, Issue Date – 01.03.2023)	mg/m <sup>3</sup>	BDL (D.L – 1.1)	-

Remarks: Limits: \*National Ambient air quality standards from CPCB. BDL- Below detectable limit. DL –Detectable limit

For Shrient Analytical and Research Labs Pvt. Ltd

*S. Paul*  
Verified



*J. Gnanaprakasam*  
Authorized Signatory  
J. GNANAPRAKASAM  
Technical Manager

\*\*\*END OF THE REPORT\*\*\*

Please Contact:

For any Technical Issues & Complaints: [vimalnath@shrientanalytical.com](mailto:vimalnath@shrientanalytical.com)

Terms and conditions:

(1) The test items will not be retained for more than 15 days from the date of issue of test report. (2) The results relate only to the items tested (3) The test report shall not be reproduced except in full without the written approval of the laboratory (4) Any use for advertising purposes must be granted in writing. This technical report may only be quoted in full. This report is the result of a single examination of the object in question and is not generally applicable evaluation of the quality of other products in regular production. For further details, please see testing and certification regulation, chapter A-3.4. (5) The correctness of the information related to sample(s) in the Test Request Form/Customer letterhead/Email is the customer's responsibility. The laboratory reports the said information in the test report and is not liable for the same.

LAB SERVICES FOR:- Food, Water, Milk, Environment, Academic & Industrial Segment.

CIN : U74999TN2017PTC116807 / GST No : 33AAYCS7325R1ZA / PAN No: AAYCS7325R





# Shrient Analytical and Research Labs Pvt. Ltd

416/15, Dhargas Road, West Tambaram, Chennai- 600045  
Phone Number +91 82208 36377 Email: - [info@shrientanalytical.com](mailto:info@shrientanalytical.com)  
[www.shrientanalytical.com](http://www.shrientanalytical.com)

## TEST REPORT

Report No.	SARL/24/1016	Report Date.	24.02.2024
------------	--------------	--------------	------------

Customer Name & Address	Thiru.S.B.Baskar, 3.82.00 Ha, Kilkolathu Village, Cheyya Taluk, Tiruvannamalai District, Tamil Nadu.
Sample Description	AMBIENT AIR QUALITY
Sampling Procedure	IS – 5182 (Part – 14: 2000 & Part – V: Reaffirmed - 2003), CPCB Guide lines

Sample Location	A1-PROPOSED MINE LEASE AREA
Positioned height of Sampler	1.5 M above Ground Level

Customer Reference	By Mail	Sampling Duration	24 hrs
Sample Reference No	SARL/A/CHE-1016	Sample Received on	19.02.2024
Sample Collected by	LABORATORY	Test Commenced on	19.02.2024
Sample Collected on	17.02.2024	Test Completed on	24.02.2024
Temperature	34.5°C	Relative Humidity	62%
Sample Condition	Fit for Analysis		

S. No.	Parameters	Protocol	Unit	Results	*Limits
1	Particulate Matter less than 10micron size (PM <sub>10</sub> )	IS:5182: Part 23:2006	µg/m <sup>3</sup>	54.7	100
2	Particulate Matter less than 2.5micron size (PM <sub>2.5</sub> )	IS 5182 (Part 24):2019	µg/m <sup>3</sup>	25.2	60
3	Sulphur dioxide (SO <sub>2</sub> )	IS:5182: Part 02:2001	µg/m <sup>3</sup>	5.5	80
4	Nitrogen Dioxide (NO <sub>2</sub> )	IS:5182: Part 06:2006	µg/m <sup>3</sup>	7.8	80
5	Carbon monoxide (CO)	SARL/IOP/013 (Issue No:01, Issue Date – 01.03.2023)	mg/m <sup>3</sup>	BDL (D.L – 1.1)	-

Remarks: Limits: \*National Ambient air quality standards from CPCB. BDL- Below detectable limit. DL –Detectable limit

For Shrient Analytical and Research Labs Pvt. Ltd

  
Verified



  
Authorized Signatory  
J. GNANAPRAKASAM  
Technical Manager

\*\*\*END OF THE REPORT\*\*\*

Please Contact:

For any Technical Issues & Complaints: [vimalnath@shrientanalytical.com](mailto:vimalnath@shrientanalytical.com)

Terms and conditions:

(1) The test items will not be retained for more than 15 days from the date of issue of test report. (2) The results relate only to the items tested (3) The test report shall not be reproduced except in full without the written approval of the laboratory (4) Any use for advertising purposes must be granted in writing. This technical report may only be quoted in full. This report is the result of a single examination of the object in question and is not generally applicable evaluation of the quality of other products in regular production. For further details, please see testing and certification regulation, chapter A-3.4. (5) The correctness of the information related to sample(s) in the Test Request Form/Customer letterhead/Email is the customer's responsibility. The laboratory reports the said information in the test report and is not liable for the same.

LAB SERVICES FOR:- Food, Water, Milk, Environment, Academic & Industrial Segment.

CIN : U74999TN2017PTC116807 / GST No : 33AAYCS7325R1ZA / PAN No: AAYCS7325R



# Shrient Analytical and Research Labs Pvt. Ltd

416/15, Dhargas Road, West Tambaram, Chennai- 600045  
Phone Number +91 82208 36377 Email: - [info@shrientanalytical.com](mailto:info@shrientanalytical.com)  
[www.shrientanalytical.com](http://www.shrientanalytical.com)

## TEST REPORT

Report No.	SARL/24/1017	Report Date.	24.02.2024
------------	--------------	--------------	------------

Customer Name & Address	Thiru.S.B.Baskar, 3.82.00 Ha, Kilkolathu Village, Cheyya Taluk, Tiruvannamalai District, Tamil Nadu.
Sample Description	AMBIENT AIR QUALITY
Sampling Procedure	IS – 5182 (Part – 14: 2000 & Part – V: Reaffirmed - 2003), CPCB Guide lines

Sample Location	A2-NARAMAPALLAM VILLAGE
Positioned height of Sampler	1.5 M above Ground Level

Customer Reference	By Mail	Sampling Duration	24 hrs
Sample Reference No	SARL/A/CHE-1017	Sample Received on	19.02.2024
Sample Collected by	LABORATORY	Test Commenced on	19.02.2024
Sample Collected on	17.02.2024	Test Completed on	24.02.2024
Temperature	34.5°C	Relative Humidity	62%
Sample Condition	Fit for Analysis		

S. No.	Parameters	Protocol	Unit	Results	*Limits
1	Particulate Matter less than 10micron size (PM <sub>10</sub> )	IS:5182: Part 23:2006	µg/m <sup>3</sup>	49.3	100
2	Particulate Matter less than 2.5micron size (PM <sub>2.5</sub> )	IS 5182 (Part 24):2019	µg/m <sup>3</sup>	22.2	60
3	Sulphur dioxide (SO <sub>2</sub> )	IS:5182: Part 02:2001	µg/m <sup>3</sup>	5.7	80
4	Nitrogen Dioxide (NO <sub>2</sub> )	IS:5182: Part 06:2006	µg/m <sup>3</sup>	8.6	80
5	Carbon monoxide (CO)	SARL/IOP/013 (Issue No:01, Issue Date – 01.03.2023)	mg/m <sup>3</sup>	BDL (D.L – 1.1)	-

Remarks: Limits: \*National Ambient air quality standards from CPCB. BDL- Below detectable limit. DL –Detectable limit

For Shrient Analytical and Research Labs Pvt. Ltd

*S. Paul*  
Verified



*J. Gnanaprakasam*  
Authorized Signatory  
J. GNANAPRAKASAM  
Technical Manager

\*\*\*END OF THE REPORT\*\*\*

Please Contact:

For any Technical Issues & Complaints: [vimalnath@shrientanalytical.com](mailto:vimalnath@shrientanalytical.com)

Terms and conditions:

(1) The test items will not be retained for more than 15 days from the date of issue of test report. (2) The results relate only to the items tested (3) The test report shall not be reproduced except in full without the written approval of the laboratory (4) Any use for advertising purposes must be granted in writing. This technical report may only be quoted in full. This report is the result of a single examination of the object in question and is not generally applicable evaluation of the quality of other products in regular production. For further details, please see testing and certification regulation, chapter A-3.4. (5) The correctness of the information related to sample(s) in the Test Request Form/Customer letterhead/Email is the customer's responsibility. The laboratory reports the said information in the test report and is not liable for the same.

LAB SERVICES FOR:- Food, Water, Milk, Environment, Academic & Industrial Segment.

CIN : U74999TN2017PTC116807 / GST No : 33AAYCS7325R1ZA / PAN No: AAYCS7325R



# Shrient Analytical and Research Labs Pvt. Ltd

416/15, Dhargas Road, West Tambaram, Chennai- 600045  
Phone Number +91 82208 36377 Email: - [info@shrientanalytical.com](mailto:info@shrientanalytical.com)  
[www.shrientanalytical.com](http://www.shrientanalytical.com)

## TEST REPORT

Report No.	SARL/24/1018	Report Date.	24.02.2024
------------	--------------	--------------	------------

Customer Name & Address	Thiru.S.B.Baskar, 3.82.00 Ha, Kilkolathu Village, Cheyya Taluk, Tiruvannamalai District, Tamil Nadu.
Sample Description	AMBIENT AIR QUALITY
Sampling Procedure	IS – 5182 (Part – 14: 2000 & Part – V: Reaffirmed - 2003), CPCB Guide lines

Sample Location	A1-PROPOSED MINE LEASE AREA
Positioned height of Sampler	1.5 M above Ground Level

Customer Reference	By Mail	Sampling Duration	24 hrs
Sample Reference No	SARL/A/CHE-1018	Sample Received on	19.02.2024
Sample Collected by	LABORATORY	Test Commenced on	19.02.2024
Sample Collected on	18.02.2024	Test Completed on	24.02.2024
Temperature	34.5°C	Relative Humidity	62%
Sample Condition	Fit for Analysis		

S. No.	Parameters	Protocol	Unit	Results	*Limits
1	Particulate Matter less than 10micron size (PM <sub>10</sub> )	IS:5182: Part 23:2006	µg/m <sup>3</sup>	64.3	100
2	Particulate Matter less than 2.5micron size (PM <sub>2.5</sub> )	IS 5182 (Part 24):2019	µg/m <sup>3</sup>	29.6	60
3	Sulphur dioxide (SO <sub>2</sub> )	IS:5182: Part 02:2001	µg/m <sup>3</sup>	6.3	80
4	Nitrogen Dioxide (NO <sub>2</sub> )	IS:5182: Part 06:2006	µg/m <sup>3</sup>	11.1	80
5	Carbon monoxide (CO)	SARL/IOP/013 (Issue No:01, Issue Date – 01.03.2023)	mg/m <sup>3</sup>	BDL (D.L – 1.1)	-

Remarks: Limits: \*National Ambient air quality standards from CPCB. BDL- Below detectable limit. DL –Detectable limit

For Shrient Analytical and Research Labs Pvt. Ltd

*S. Paul*  
Verified



*J. Gnanaprakasam*  
Authorized Signatory  
J. GNANAPRAKASAM  
Technical Manager

\*\*\*END OF THE REPORT\*\*\*

Please Contact:

For any Technical Issues & Complaints: [vimalnath@shrientanalytical.com](mailto:vimalnath@shrientanalytical.com)

Terms and conditions:

(1) The test items will not be retained for more than 15 days from the date of issue of test report. (2) The results relate only to the items tested (3) The test report shall not be reproduced except in full without the written approval of the laboratory (4) Any use for advertising purposes must be granted in writing. This technical report may only be quoted in full. This report is the result of a single examination of the object in question and is not generally applicable evaluation of the quality of other products in regular production. For further details, please see testing and certification regulation, chapter A-3.4. (5) The correctness of the information related to sample(s) in the Test Request Form/Customer letterhead/Email is the customer's responsibility. The laboratory reports the said information in the test report and is not liable for the same.

LAB SERVICES FOR:- Food, Water, Milk, Environment, Academic & Industrial Segment.

CIN : U74999TN2017PTC116807 / GST No : 33AAYCS7325R1ZA / PAN No: AAYCS7325R



# Shrient Analytical and Research Labs Pvt. Ltd

416/15, Dhargas Road, West Tambaram, Chennai- 600045  
Phone Number +91 82208 36377 Email: - [info@shrientanalytical.com](mailto:info@shrientanalytical.com)  
[www.shrientanalytical.com](http://www.shrientanalytical.com)

## TEST REPORT

Report No.	SARL/23-1019	Report Date.	24.02.2024
------------	--------------	--------------	------------

Customer Name & Address	Thiru.S.B.Baskar, 3.82.00 Ha, Kilkolathu Village, Cheyya Taluk, Tiruvannamalai District, Tamil Nadu.
Sample Description	AMBIENT AIR QUALITY
Sampling Procedure	IS – 5182 (Part – 14: 2000 & Part – V: Reaffirmed - 2003), CPCB Guide lines

Sample Location	A2-NARAMAPALLAM VILLAGE
Positioned height of Sampler	1.5 M above Ground Level

Customer Reference	By Mail	Sampling Duration	24 hrs
Sample Reference No	SARL/A/CHE-1019	Sample Received on	19.02.2024
Sample Collected by	LABORATORY	Test Commenced on	19.02.2024
Sample Collected on	18.02.2024	Test Completed on	24.02.2024
Temperature	34.5°C	Relative Humidity	62%
Sample Condition	Fit for Analysis		

S. No.	Parameters	Protocol	Unit	Results	*Limits
1	Particulate Matter less than 10micron size (PM <sub>10</sub> )	IS:5182: Part 23:2006	µg/m <sup>3</sup>	44.5	100
2	Particulate Matter less than 2.5micron size (PM <sub>2.5</sub> )	IS 5182 (Part 24):2019	µg/m <sup>3</sup>	20.1	60
3	Sulphur dioxide (SO <sub>2</sub> )	IS:5182: Part 02:2001	µg/m <sup>3</sup>	4.6	80
4	Nitrogen Dioxide (NO <sub>2</sub> )	IS:5182: Part 06:2006	µg/m <sup>3</sup>	7.5	80
5	Carbon monoxide (CO)	SARL/IOP/013 (Issue No:01, Issue Date – 01.03.2023)	mg/m <sup>3</sup>	BDL (D.L – 1.1)	-

Remarks: Limits: \*National Ambient air quality standards from CPCB. BDL- Below detectable limit. DL –Detectable limit

For Shrient Analytical and Research Labs Pvt. Ltd

*S. Paul*  
Verified



*J. Gnanaprakasam*  
Authorized Signatory  
J. GNANAPRAKASAM  
Technical Manager

\*\*\*END OF THE REPORT\*\*\*

Please Contact:

For any Technical Issues & Complaints: [vimalnath@shrientanalytical.com](mailto:vimalnath@shrientanalytical.com)

Terms and conditions:

(1) The test items will not be retained for more than 15 days from the date of issue of test report. (2) The results relate only to the items tested (3) The test report shall not be reproduced except in full without the written approval of the laboratory (4) Any use for advertising purposes must be granted in writing. This technical report may only be quoted in full. This report is the result of a single examination of the object in question and is not generally applicable evaluation of the quality of other products in regular production. For further details, please see testing and certification regulation, chapter A-3.4. (5) The correctness of the information related to sample(s) in the Test Request Form/Customer letterhead/Email is the customer's responsibility. The laboratory reports the said information in the test report and is not liable for the same.

LAB SERVICES FOR:- Food, Water, Milk, Environment, Academic & Industrial Segment.

CIN : U74999TN2017PTC116807 / GST No : 33AAYCS7325R1ZA / PAN No: AAYCS7325R



# Shrient Analytical and Research Labs Pvt. Ltd

416/15, Dhargas Road, West Tambaram, Chennai- 600045  
Phone Number +91 82208 36377 Email: - [info@shrientanalytical.com](mailto:info@shrientanalytical.com)  
[www.shrientanalytical.com](http://www.shrientanalytical.com)

## TEST REPORT

Report No.	SARL/24/1044	Report Date.	02.03.2024
------------	--------------	--------------	------------

Customer Name & Address	Thiru.S.B.Baskar, 3.82.00 Ha, Kilkolathu Village, Cheyya Taluk, Tiruvannamalai District, Tamil Nadu.
Sample Description	AMBIENT AIR QUALITY
Sampling Procedure	IS – 5182 (Part – 14: 2000 & Part – V: Reaffirmed - 2003), CPCB Guide lines

Sample Location	A1-PROPOSED MINE LEASE AREA
Positioned height of Sampler	1.5 M above Ground Level

Customer Reference	By Mail	Sampling Duration	24 hrs
Sample Reference No	SARL/A/CHE-1044	Sample Received on	26.02.2024
Sample Collected by	LABORATORY	Test Commenced on	26.02.2024
Sample Collected on	20.02.2024	Test Completed on	02.03.2024
Temperature	34.5°C	Relative Humidity	62%
Sample Condition	Fit for Analysis		

S. No.	Parameters	Protocol	Unit	Results	*Limits
1	Particulate Matter less than 10micron size (PM <sub>10</sub> )	IS:5182: Part 23:2006	µg/m <sup>3</sup>	66.7	100
2	Particulate Matter less than 2.5micron size (PM <sub>2.5</sub> )	IS 5182 (Part 24):2019	µg/m <sup>3</sup>	30.7	60
3	Sulphur dioxide (SO <sub>2</sub> )	IS:5182: Part 02:2001	µg/m <sup>3</sup>	6.4	80
4	Nitrogen Dioxide (NO <sub>2</sub> )	IS:5182: Part 06:2006	µg/m <sup>3</sup>	11.6	80
5	Carbon monoxide (CO)	SARL/IOP/013 (Issue No:01, Issue Date – 01.03.2023)	mg/m <sup>3</sup>	BDL (D.L – 1.1)	-

Remarks: Limits: \*National Ambient air quality standards from CPCB. BDL- Below detectable limit. DL –Detectable limit

For Shrient Analytical and Research Labs Pvt. Ltd

*S. Paul*  
**Verified**



*J. Gnanaprakasam*  
**Authorized Signatory**  
**J. GNANAPRAKASAM**  
Technical Manager

\*\*\*END OF THE REPORT\*\*\*

Please Contact:

For any Technical Issues & Complaints: [vimalnath@shrientanalytical.com](mailto:vimalnath@shrientanalytical.com)

Terms and conditions:

(1) The test items will not be retained for more than 15 days from the date of issue of test report. (2) The results relate only to the items tested (3) The test report shall not be reproduced except in full without the written approval of the laboratory (4) Any use for advertising purposes must be granted in writing. This technical report may only be quoted in full. This report is the result of a single examination of the object in question and is not generally applicable evaluation of the quality of other products in regular production. For further details, please see testing and certification regulation, chapter A-3.4. (5) The correctness of the information related to sample(s) in the Test Request Form/Customer letterhead/Email is the customer's responsibility. The laboratory reports the said information in the test report and is not liable for the same.

LAB SERVICES FOR:- Food, Water, Milk, Environment, Academic & Industrial Segment.

CIN : U74999TN2017PTC116807 / GST No : 33AAYCS7325R1ZA / PAN No: AAYCS7325R



# Shrient Analytical and Research Labs Pvt. Ltd

416/15, Dhargas Road, West Tambaram, Chennai- 600045  
Phone Number +91 82208 36377 Email: - [info@shrientanalytical.com](mailto:info@shrientanalytical.com)  
[www.shrientanalytical.com](http://www.shrientanalytical.com)

## TEST REPORT

Report No.	SARL/24/1045	Report Date.	02.03.2024
------------	--------------	--------------	------------

Customer Name & Address	Thiru.S.B.Baskar, 3.82.00 Ha, Kilkolathu Village, Cheyya Taluk, Tiruvannamalai District, Tamil Nadu.
Sample Description	AMBIENT AIR QUALITY
Sampling Procedure	IS – 5182 (Part – 14: 2000 & Part – V: Reaffirmed - 2003), CPCB Guide lines

Sample Location	A2-NARAMAPALLAM VILLAGE
Positioned height of Sampler	1.5 M above Ground Level

Customer Reference	By Mail	Sampling Duration	24 hrs
Sample Reference No	SARL/A/CHE-1045	Sample Received on	26.02.2024
Sample Collected by	LABORATORY	Test Commenced on	26.02.2024
Sample Collected on	20.02.2024	Test Completed on	02.03.2024
Temperature	34.5°C	Relative Humidity	62%
Sample Condition	Fit for Analysis		

S. No.	Parameters	Protocol	Unit	Results	*Limits
1	Particulate Matter less than 10micron size (PM <sub>10</sub> )	IS:5182: Part 23:2006	µg/m <sup>3</sup>	41.2	100
2	Particulate Matter less than 2.5micron size (PM <sub>2.5</sub> )	IS 5182 (Part 24):2019	µg/m <sup>3</sup>	18.6	60
3	Sulphur dioxide (SO <sub>2</sub> )	IS:5182: Part 02:2001	µg/m <sup>3</sup>	3.7	80
4	Nitrogen Dioxide (NO <sub>2</sub> )	IS:5182: Part 06:2006	µg/m <sup>3</sup>	6.6	80
5	Carbon monoxide (CO)	SARL/IOP/013 (Issue No:01, Issue Date – 01.03.2023)	mg/m <sup>3</sup>	BDL (D.L – 1.1)	-

Remarks: Limits: \*National Ambient air quality standards from CPCB. BDL- Below detectable limit. DL –Detectable limit

For Shrient Analytical and Research Labs Pvt. Ltd

*S. Paul*  
**Verified**



*J. Gnanaprakasam*  
**Authorized Signatory**  
**J. GNANAPRAKASAM**  
Technical Manager

\*\*\*END OF THE REPORT\*\*\*

Please Contact:

For any Technical Issues & Complaints: [vimalnath@shrientanalytical.com](mailto:vimalnath@shrientanalytical.com)

Terms and conditions:

(1) The test items will not be retained for more than 15 days from the date of issue of test report. (2) The results relate only to the items tested (3) The test report shall not be reproduced except in full without the written approval of the laboratory (4) Any use for advertising purposes must be granted in writing. This technical report may only be quoted in full. This report is the result of a single examination of the object in question and is not generally applicable evaluation of the quality of other products in regular production. For further details, please see testing and certification regulation, chapter A-3.4. (5) The correctness of the information related to sample(s) in the Test Request Form/Customer letterhead/Email is the customer's responsibility. The laboratory reports the said information in the test report and is not liable for the same.

LAB SERVICES FOR:- Food, Water, Milk, Environment, Academic & Industrial Segment.

CIN : U74999TN2017PTC116807 / GST No : 33AAYCS7325R1ZA / PAN No: AAYCS7325R



# Shrient Analytical and Research Labs Pvt. Ltd

416/15, Dhargas Road, West Tambaram, Chennai- 600045  
Phone Number +91 82208 36377 Email: - [info@shrientanalytical.com](mailto:info@shrientanalytical.com)  
[www.shrientanalytical.com](http://www.shrientanalytical.com)

## TEST REPORT

Report No.	SARL/24/1046	Report Date.	02.03.2024
------------	--------------	--------------	------------

Customer Name & Address	Thiru.S.B.Baskar, 3.82.00 Ha, Kilkolathu Village, Cheyya Taluk, Tiruvannamalai District, Tamil Nadu.
Sample Description	AMBIENT AIR QUALITY
Sampling Procedure	IS – 5182 (Part – 14: 2000 & Part – V: Reaffirmed - 2003), CPCB Guide lines

Sample Location	A1-PROPOSED MINE LEASE AREA
Positioned height of Sampler	1.5 M above Ground Level

Customer Reference	By Mail	Sampling Duration	24 hrs
Sample Reference No	SARL/A/CHE-1046	Sample Received on	26.02.2024
Sample Collected by	LABORATORY	Test Commenced on	26.02.2024
Sample Collected on	21.02.2024	Test Completed on	02.03.2024
Temperature	34.5°C	Relative Humidity	62%
Sample Condition	Fit for Analysis		

S. No.	Parameters	Protocol	Unit	Results	*Limits
1	Particulate Matter less than 10micron size (PM <sub>10</sub> )	IS:5182: Part 23:2006	µg/m <sup>3</sup>	67.8	100
2	Particulate Matter less than 2.5micron size (PM <sub>2.5</sub> )	IS 5182 (Part 24):2019	µg/m <sup>3</sup>	29.8	60
3	Sulphur dioxide (SO <sub>2</sub> )	IS:5182: Part 02:2001	µg/m <sup>3</sup>	6.3	80
4	Nitrogen Dioxide (NO <sub>2</sub> )	IS:5182: Part 06:2006	µg/m <sup>3</sup>	12.1	80
5	Carbon monoxide (CO)	SARL/IOP/013 (Issue No:01, Issue Date – 01.03.2023)	mg/m <sup>3</sup>	BDL (D.L – 1.1)	-

Remarks: Limits: \*National Ambient air quality standards from CPCB. BDL- Below detectable limit. DL –Detectable limit

For Shrient Analytical and Research Labs Pvt. Ltd

*S. Paul*  
**Verified**



*J. Gnanaprakasam*  
**Authorized Signatory**  
**J. GNANAPRAKASAM**  
Technical Manager

\*\*\*END OF THE REPORT\*\*\*

Please Contact:

For any Technical Issues & Complaints: [vimalnath@shrientanalytical.com](mailto:vimalnath@shrientanalytical.com)

Terms and conditions:

(1) The test items will not be retained for more than 15 days from the date of issue of test report. (2) The results relate only to the items tested (3) The test report shall not be reproduced except in full without the written approval of the laboratory (4) Any use for advertising purposes must be granted in writing. This technical report may only be quoted in full. This report is the result of a single examination of the object in question and is not generally applicable evaluation of the quality of other products in regular production. For further details, please see testing and certification regulation, chapter A-3.4. (5) The correctness of the information related to sample(s) in the Test Request Form/Customer letterhead/Email is the customer's responsibility. The laboratory reports the said information in the test report and is not liable for the same.

LAB SERVICES FOR:- Food, Water, Milk, Environment, Academic & Industrial Segment.

CIN : U74999TN2017PTC116807 / GST No : 33AAYCS7325R1ZA / PAN No: AAYCS7325R



# Shrient Analytical and Research Labs Pvt. Ltd

416/15, Dhargas Road, West Tambaram, Chennai- 600045  
Phone Number +91 82208 36377 Email: - [info@shrientanalytical.com](mailto:info@shrientanalytical.com)  
[www.shrientanalytical.com](http://www.shrientanalytical.com)

## TEST REPORT

Report No.	SARL/24/1047	Report Date.	02.03.2024
------------	--------------	--------------	------------

Customer Name & Address	Thiru.S.B.Baskar, 3.82.00 Ha, Kilkolathu Village, Cheyya Taluk, Tiruvannamalai District, Tamil Nadu.
Sample Description	AMBIENT AIR QUALITY
Sampling Procedure	IS – 5182 (Part – 14: 2000 & Part – V: Reaffirmed - 2003), CPCB Guide lines

Sample Location	A2-NARAMAPALLAM VILLAGE
Positioned height of Sampler	1.5 M above Ground Level

Customer Reference	By Mail	Sampling Duration	24 hrs
Sample Reference No	SARL/A/CHE-1047	Sample Received on	26.02.2024
Sample Collected by	LABORATORY	Test Commenced on	26.02.2024
Sample Collected on	21.02.2024	Test Completed on	02.03.2024
Temperature	34.5°C	Relative Humidity	62%
Sample Condition	Fit for Analysis		

S. No.	Parameters	Protocol	Unit	Results	*Limits
1	Particulate Matter less than 10micron size (PM <sub>10</sub> )	IS:5182: Part 23:2006	µg/m <sup>3</sup>	43.3	100
2	Particulate Matter less than 2.5micron size (PM <sub>2.5</sub> )	IS 5182 (Part 24):2019	µg/m <sup>3</sup>	19.7	60
3	Sulphur dioxide (SO <sub>2</sub> )	IS:5182: Part 02:2001	µg/m <sup>3</sup>	4.3	80
4	Nitrogen Dioxide (NO <sub>2</sub> )	IS:5182: Part 06:2006	µg/m <sup>3</sup>	7.2	80
5	Carbon monoxide (CO)	SARL/IOP/013 (Issue No:01, Issue Date – 01.03.2023)	mg/m <sup>3</sup>	BDL (D.L – 1.1)	-

Remarks: Limits: \*National Ambient air quality standards from CPCB. BDL- Below detectable limit. DL –Detectable limit

For Shrient Analytical and Research Labs Pvt. Ltd

*S. Paul*  
**Verified**



*J. Gnanaprakasam*  
**Authorized Signatory**  
**J. GNANAPRAKASAM**  
Technical Manager

\*\*\*END OF THE REPORT\*\*\*

Please Contact:

For any Technical Issues & Complaints: [vimalnath@shrientanalytical.com](mailto:vimalnath@shrientanalytical.com)

Terms and conditions:

(1) The test items will not be retained for more than 15 days from the date of issue of test report. (2) The results relate only to the items tested (3) The test report shall not be reproduced except in full without the written approval of the laboratory (4) Any use for advertising purposes must be granted in writing. This technical report may only be quoted in full. This report is the result of a single examination of the object in question and is not generally applicable evaluation of the quality of other products in regular production. For further details, please see testing and certification regulation, chapter A-3.4. (5) The correctness of the information related to sample(s) in the Test Request Form/Customer letterhead/Email is the customer's responsibility. The laboratory reports the said information in the test report and is not liable for the same.

LAB SERVICES FOR:- Food, Water, Milk, Environment, Academic & Industrial Segment.

CIN : U74999TN2017PTC116807 / GST No : 33AAYCS7325R1ZA / PAN No: AAYCS7325R





# Shrient Analytical and Research Labs Pvt. Ltd

416/15, Dhargas Road, West Tambaram, Chennai- 600045  
Phone Number +91 82208 36377 Email: - [info@shrientanalytical.com](mailto:info@shrientanalytical.com)  
[www.shrientanalytical.com](http://www.shrientanalytical.com)

## TEST REPORT

Report No.	SARL/24/1048	Report Date.	02.03.2024
------------	--------------	--------------	------------

Customer Name & Address	Thiru.S.B.Baskar, 3.82.00 Ha, Kilkolathu Village, Cheyya Taluk, Tiruvannamalai District, Tamil Nadu.
Sample Description	AMBIENT AIR QUALITY
Sampling Procedure	IS – 5182 (Part – 14: 2000 & Part – V: Reaffirmed - 2003), CPCB Guide lines

Sample Location	A3-KILKOLATHUR VILLAGE
Positioned height of Sampler	1.5 M above Ground Level

Customer Reference	By Mail	Sampling Duration	24 hrs
Sample Reference No	SARL/A/CHE-1048	Sample Received on	26.02.2024
Sample Collected by	LABORATORY	Test Commenced on	26.02.2024
Sample Collected on	22.02.2024	Test Completed on	02.03.2024
Temperature	34.5°C	Relative Humidity	62%
Sample Condition	Fit for Analysis		

S. No.	Parameters	Protocol	Unit	Results	*Limits
1	Particulate Matter less than 10micron size (PM <sub>10</sub> )	IS:5182: Part 23:2006	µg/m <sup>3</sup>	49.3	100
2	Particulate Matter less than 2.5micron size (PM <sub>2.5</sub> )	IS 5182 (Part 24):2019	µg/m <sup>3</sup>	22.9	60
3	Sulphur dioxide (SO <sub>2</sub> )	IS:5182: Part 02:2001	µg/m <sup>3</sup>	5.2	80
4	Nitrogen Dioxide (NO <sub>2</sub> )	IS:5182: Part 06:2006	µg/m <sup>3</sup>	7.4	80
5	Carbon monoxide (CO)	SARL/IOP/013 (Issue No:01, Issue Date – 01.03.2023)	mg/m <sup>3</sup>	BDL (D.L – 1.1)	-

Remarks: Limits: \*National Ambient air quality standards from CPCB. BDL- Below detectable limit. DL –Detectable limit

For Shrient Analytical and Research Labs Pvt. Ltd

*S. Paul*  
Verified



*J. Gnanaprakasam*  
Authorized Signatory  
J. GNANAPRAKASAM  
Technical Manager

\*\*\*END OF THE REPORT\*\*\*

Please Contact:

For any Technical Issues & Complaints: [vimalnath@shrientanalytical.com](mailto:vimalnath@shrientanalytical.com)

Terms and conditions:

(1) The test items will not be retained for more than 15 days from the date of issue of test report. (2) The results relate only to the items tested (3) The test report shall not be reproduced except in full without the written approval of the laboratory (4) Any use for advertising purposes must be granted in writing. This technical report may only be quoted in full. This report is the result of a single examination of the object in question and is not generally applicable evaluation of the quality of other products in regular production. For further details, please see testing and certification regulation, chapter A-3.4. (5) The correctness of the information related to sample(s) in the Test Request Form/Customer letterhead/Email is the customer's responsibility. The laboratory reports the said information in the test report and is not liable for the same.

LAB SERVICES FOR:- Food, Water, Milk, Environment, Academic & Industrial Segment.

CIN : U74999TN2017PTC116807 / GST No : 33AAYCS7325R1ZA / PAN No: AAYCS7325R



# Shrient Analytical and Research Labs Pvt. Ltd

416/15, Dhargas Road, West Tambaram, Chennai- 600045  
Phone Number +91 82208 36377 Email: - [info@shrientanalytical.com](mailto:info@shrientanalytical.com)  
[www.shrientanalytical.com](http://www.shrientanalytical.com)

## TEST REPORT

Report No.	SARL/24/1049	Report Date.	02.03.2024
------------	--------------	--------------	------------

Customer Name & Address	Thiru.S.B.Baskar, 3.82.00 Ha, Kilkolathu Village, Cheyya Taluk, Tiruvannamalai District, Tamil Nadu.
Sample Description	AMBIENT AIR QUALITY
Sampling Procedure	IS – 5182 (Part – 14: 2000 & Part – V: Reaffirmed - 2003), CPCB Guide lines

Sample Location	A4-PURISAI VILLAGE
Positioned height of Sampler	1.5 M above Ground Level

Customer Reference	By Mail	Sampling Duration	24 hrs
Sample Reference No	SARL/A/CHE-1049	Sample Received on	26.02.2024
Sample Collected by	LABORATORY	Test Commenced on	26.02.2024
Sample Collected on	22.02.2024	Test Completed on	02.03.2024
Temperature	34.5°C	Relative Humidity	62%
Sample Condition	Fit for Analysis		

S. No.	Parameters	Protocol	Unit	Results	*Limits
1	Particulate Matter less than 10micron size (PM <sub>10</sub> )	IS:5182: Part 23:2006	µg/m <sup>3</sup>	52.5	100
2	Particulate Matter less than 2.5micron size (PM <sub>2.5</sub> )	IS 5182 (Part 24):2019	µg/m <sup>3</sup>	24.4	60
3	Sulphur dioxide (SO <sub>2</sub> )	IS:5182: Part 02:2001	µg/m <sup>3</sup>	6.1	80
4	Nitrogen Dioxide (NO <sub>2</sub> )	IS:5182: Part 06:2006	µg/m <sup>3</sup>	8.2	80
5	Carbon monoxide (CO)	SARL/IOP/013 (Issue No:01, Issue Date – 01.03.2023)	mg/m <sup>3</sup>	BDL (D.L – 1.1)	-

Remarks: Limits: \*National Ambient air quality standards from CPCB. BDL- Below detectable limit. DL –Detectable limit

For Shrient Analytical and Research Labs Pvt. Ltd

*S. Paul*  
**Verified**



*J. Gnanaprakasam*  
**Authorized Signatory**  
**J. GNANAPRAKASAM**  
Technical Manager

\*\*\*END OF THE REPORT\*\*\*

Please Contact:

For any Technical Issues & Complaints: [vimalnath@shrientanalytical.com](mailto:vimalnath@shrientanalytical.com)

Terms and conditions:

(1) The test items will not be retained for more than 15 days from the date of issue of test report. (2) The results relate only to the items tested (3) The test report shall not be reproduced except in full without the written approval of the laboratory (4) Any use for advertising purposes must be granted in writing. This technical report may only be quoted in full. This report is the result of a single examination of the object in question and is not generally applicable evaluation of the quality of other products in regular production. For further details, please see testing and certification regulation, chapter A-3.4. (5) The correctness of the information related to sample(s) in the Test Request Form/Customer letterhead/Email is the customer's responsibility. The laboratory reports the said information in the test report and is not liable for the same.

LAB SERVICES FOR:- Food, Water, Milk, Environment, Academic & Industrial Segment.

CIN : U74999TN2017PTC116807 / GST No : 33AAYCS7325R1ZA / PAN No: AAYCS7325R



# Shrient Analytical and Research Labs Pvt. Ltd

416/15, Dhargas Road, West Tambaram, Chennai- 600045  
Phone Number +91 82208 36377 Email: - [info@shrientanalytical.com](mailto:info@shrientanalytical.com)  
[www.shrientanalytical.com](http://www.shrientanalytical.com)

## TEST REPORT

Report No.	SARL/24/1050	Report Date.	02.03.2024
------------	--------------	--------------	------------

Customer Name & Address	Thiru.S.B.Baskar, 3.82.00 Ha, Kilkolathu Village, Cheyya Taluk, Tiruvannamalai District, Tamil Nadu.
Sample Description	AMBIENT AIR QUALITY
Sampling Procedure	IS – 5182 (Part – 14: 2000 & Part – V: Reaffirmed - 2003), CPCB Guide lines

Sample Location	A3-KILKOLATHUR VILLAGE
Positioned height of Sampler	1.5 M above Ground Level

Customer Reference	By Mail	Sampling Duration	24 hrs
Sample Reference No	SARL/A/CHE-1050	Sample Received on	26.02.2024
Sample Collected by	LABORATORY	Test Commenced on	26.02.2024
Sample Collected on	23.02.2024	Test Completed on	02.03.2024
Temperature	34.5°C	Relative Humidity	62%
Sample Condition	Fit for Analysis		

S. No.	Parameters	Protocol	Unit	Results	*Limits
1	Particulate Matter less than 10micron size (PM <sub>10</sub> )	IS:5182: Part 23:2006	µg/m <sup>3</sup>	54.7	100
2	Particulate Matter less than 2.5micron size (PM <sub>2.5</sub> )	IS 5182 (Part 24):2019	µg/m <sup>3</sup>	25.4	60
3	Sulphur dioxide (SO <sub>2</sub> )	IS:5182: Part 02:2001	µg/m <sup>3</sup>	6.1	80
4	Nitrogen Dioxide (NO <sub>2</sub> )	IS:5182: Part 06:2006	µg/m <sup>3</sup>	8.4	80
5	Carbon monoxide (CO)	SARL/IOP/013 (Issue No:01, Issue Date – 01.03.2023)	mg/m <sup>3</sup>	BDL (D.L – 1.1)	-

Remarks: Limits: \*National Ambient air quality standards from CPCB. BDL- Below detectable limit. DL –Detectable limit

For Shrient Analytical and Research Labs Pvt. Ltd

*S. Paul*  
**Verified**



*J. Gnanaprakasam*  
**Authorized Signatory**  
**J. GNANAPRAKASAM**  
Technical Manager

\*\*\*END OF THE REPORT\*\*\*

Please Contact:

For any Technical Issues & Complaints: [vimalnath@shrientanalytical.com](mailto:vimalnath@shrientanalytical.com)

Terms and conditions:

(1) The test items will not be retained for more than 15 days from the date of issue of test report. (2) The results relate only to the items tested (3) The test report shall not be reproduced except in full without the written approval of the laboratory (4) Any use for advertising purposes must be granted in writing. This technical report may only be quoted in full. This report is the result of a single examination of the object in question and is not generally applicable evaluation of the quality of other products in regular production. For further details, please see testing and certification regulation, chapter A-3.4. (5) The correctness of the information related to sample(s) in the Test Request Form/Customer letterhead/Email is the customer's responsibility. The laboratory reports the said information in the test report and is not liable for the same.

LAB SERVICES FOR:- Food, Water, Milk, Environment, Academic & Industrial Segment.

CIN : U74999TN2017PTC116807 / GST No : 33AAYCS7325R1ZA / PAN No: AAYCS7325R



# Shrient Analytical and Research Labs Pvt. Ltd

416/15, Dhargas Road, West Tambaram, Chennai- 600045  
Phone Number +91 82208 36377 Email: - [info@shrientanalytical.com](mailto:info@shrientanalytical.com)  
[www.shrientanalytical.com](http://www.shrientanalytical.com)

## TEST REPORT

Report No.	SARL/24/1051	Report Date.	02.03.2024
------------	--------------	--------------	------------

Customer Name & Address	Thiru.S.B.Baskar, 3.82.00 Ha, Kilkolathu Village, Cheyya Taluk, Tiruvannamalai District, Tamil Nadu.
Sample Description	AMBIENT AIR QUALITY
Sampling Procedure	IS – 5182 (Part – 14: 2000 & Part – V: Reaffirmed - 2003), CPCB Guide lines

Sample Location	A4-PURISAI VILLAGE
Positioned height of Sampler	1.5 M above Ground Level

Customer Reference	By Mail	Sampling Duration	24 hrs
Sample Reference No	SARL/A/CHE-1051	Sample Received on	26.02.2024
Sample Collected by	LABORATORY	Test Commenced on	26.02.2024
Sample Collected on	23.02.2024	Test Completed on	02.03.2024
Temperature	34.5°C	Relative Humidity	62%
Sample Condition	Fit for Analysis		

S. No.	Parameters	Protocol	Unit	Results	*Limits
1	Particulate Matter less than 10micron size (PM <sub>10</sub> )	IS:5182: Part 23:2006	µg/m <sup>3</sup>	54.8	100
2	Particulate Matter less than 2.5micron size (PM <sub>2.5</sub> )	IS 5182 (Part 24):2019	µg/m <sup>3</sup>	25.5	60
3	Sulphur dioxide (SO <sub>2</sub> )	IS:5182: Part 02:2001	µg/m <sup>3</sup>	6.3	80
4	Nitrogen Dioxide (NO <sub>2</sub> )	IS:5182: Part 06:2006	µg/m <sup>3</sup>	8.7	80
5	Carbon monoxide (CO)	SARL/IOP/013 (Issue No:01, Issue Date – 01.03.2023)	mg/m <sup>3</sup>	BDL (D.L – 1.1)	-

Remarks: Limits: \*National Ambient air quality standards from CPCB. BDL- Below detectable limit. DL –Detectable limit

For Shrient Analytical and Research Labs Pvt. Ltd

*S. Paul*  
**Verified**



*J. Gnanaprakasam*  
**Authorized Signatory**  
**J. GNANAPRAKASAM**  
Technical Manager

\*\*\*END OF THE REPORT\*\*\*

Please Contact:

For any Technical Issues & Complaints: [vimalnath@shrientanalytical.com](mailto:vimalnath@shrientanalytical.com)

Terms and conditions:

(1) The test items will not be retained for more than 15 days from the date of issue of test report. (2) The results relate only to the items tested (3) The test report shall not be reproduced except in full without the written approval of the laboratory (4) Any use for advertising purposes must be granted in writing. This technical report may only be quoted in full. This report is the result of a single examination of the object in question and is not generally applicable evaluation of the quality of other products in regular production. For further details, please see testing and certification regulation, chapter A-3.4. (5) The correctness of the information related to sample(s) in the Test Request Form/Customer letterhead/Email is the customer's responsibility. The laboratory reports the said information in the test report and is not liable for the same.

LAB SERVICES FOR:- Food, Water, Milk, Environment, Academic & Industrial Segment.

CIN : U74999TN2017PTC116807 / GST No : 33AAYCS7325R1ZA / PAN No: AAYCS7325R



# Shrient Analytical and Research Labs Pvt. Ltd

416/15, Dhargas Road, West Tambaram, Chennai- 600045  
Phone Number +91 82208 36377 Email: - [info@shrientanalytical.com](mailto:info@shrientanalytical.com)  
[www.shrientanalytical.com](http://www.shrientanalytical.com)

## TEST REPORT

Report No.	SARL/24/1052	Report Date.	02.03.2024
------------	--------------	--------------	------------

Customer Name & Address	Thiru.S.B.Baskar, 3.82.00 Ha, Kilkolathu Village, Cheyya Taluk, Tiruvannamalai District, Tamil Nadu.
Sample Description	AMBIENT AIR QUALITY
Sampling Procedure	IS – 5182 (Part – 14: 2000 & Part – V: Reaffirmed - 2003), CPCB Guide lines

Sample Location	A5-VADA ALAPIRANTHAN PUDUR VILLAGE
Positioned height of Sampler	1.5 M above Ground Level

Customer Reference	By Mail	Sampling Duration	24 hrs
Sample Reference No	SARL/A/CHE-1052	Sample Received on	26.02.2024
Sample Collected by	LABORATORY	Test Commenced on	26.02.2024
Sample Collected on	24.02.2024	Test Completed on	02.03.2024
Temperature	34.5°C	Relative Humidity	62%
Sample Condition	Fit for Analysis		

S. No.	Parameters	Protocol	Unit	Results	*Limits
1	Particulate Matter less than 10micron size (PM <sub>10</sub> )	IS:5182: Part 23:2006	µg/m <sup>3</sup>	47.9	100
2	Particulate Matter less than 2.5micron size (PM <sub>2.5</sub> )	IS 5182 (Part 24):2019	µg/m <sup>3</sup>	22.1	60
3	Sulphur dioxide (SO <sub>2</sub> )	IS:5182: Part 02:2001	µg/m <sup>3</sup>	5.3	80
4	Nitrogen Dioxide (NO <sub>2</sub> )	IS:5182: Part 06:2006	µg/m <sup>3</sup>	7.8	80
5	Carbon monoxide (CO)	SARL/IOP/013 (Issue No:01, Issue Date – 01.03.2023)	mg/m <sup>3</sup>	BDL (D.L – 1.1)	-

Remarks: Limits: \*National Ambient air quality standards from CPCB. BDL- Below detectable limit. DL –Detectable limit

For Shrient Analytical and Research Labs Pvt. Ltd

*S. Paul*  
Verified



*J. Gnanaprakasam*  
Authorized Signatory  
J. GNANAPRAKASAM  
Technical Manager

\*\*\*END OF THE REPORT\*\*\*

Please Contact:

For any Technical Issues & Complaints: [vimalnath@shrientanalytical.com](mailto:vimalnath@shrientanalytical.com)

Terms and conditions:

(1) The test items will not be retained for more than 15 days from the date of issue of test report. (2) The results relate only to the items tested (3) The test report shall not be reproduced except in full without the written approval of the laboratory (4) Any use for advertising purposes must be granted in writing. This technical report may only be quoted in full. This report is the result of a single examination of the object in question and is not generally applicable evaluation of the quality of other products in regular production. For further details, please see testing and certification regulation, chapter A-3.4. (5) The correctness of the information related to sample(s) in the Test Request Form/Customer letterhead/Email is the customer's responsibility. The laboratory reports the said information in the test report and is not liable for the same.

LAB SERVICES FOR:- Food, Water, Milk, Environment, Academic & Industrial Segment.

CIN : U74999TN2017PTC116807 / GST No : 33AAYCS7325R1ZA / PAN No: AAYCS7325R



# Shrient Analytical and Research Labs Pvt. Ltd

416/15, Dhargas Road, West Tambaram, Chennai- 600045  
Phone Number +91 82208 36377 Email: - [info@shrientanalytical.com](mailto:info@shrientanalytical.com)  
[www.shrientanalytical.com](http://www.shrientanalytical.com)

## TEST REPORT

Report No.	SARL/24/1053	Report Date.	02.03.2024
------------	--------------	--------------	------------

Customer Name & Address	Thiru.S.B.Baskar, 3.82.00 Ha, Kilkolathu Village, Cheyya Taluk, Tiruvannamalai District, Tamil Nadu.
Sample Description	AMBIENT AIR QUALITY
Sampling Procedure	IS – 5182 (Part – 14: 2000 & Part – V: Reaffirmed - 2003), CPCB Guide lines

Sample Location	A6-KULAMANTHAI VILLAGE
Positioned height of Sampler	1.5 M above Ground Level

Customer Reference	By Mail	Sampling Duration	24 hrs
Sample Reference No	SARL/A/CHE-1053	Sample Received on	26.02.2024
Sample Collected by	LABORATORY	Test Commenced on	26.02.2024
Sample Collected on	24.02.2024	Test Completed on	02.03.2024
Temperature	34.5°C	Relative Humidity	62%
Sample Condition	Fit for Analysis		

S. No.	Parameters	Protocol	Unit	Results	*Limits
1	Particulate Matter less than 10micron size (PM <sub>10</sub> )	IS:5182: Part 23:2006	µg/m <sup>3</sup>	42.7	100
2	Particulate Matter less than 2.5micron size (PM <sub>2.5</sub> )	IS 5182 (Part 24):2019	µg/m <sup>3</sup>	19.6	60
3	Sulphur dioxide (SO <sub>2</sub> )	IS:5182: Part 02:2001	µg/m <sup>3</sup>	4.3	80
4	Nitrogen Dioxide (NO <sub>2</sub> )	IS:5182: Part 06:2006	µg/m <sup>3</sup>	6.7	80
5	Carbon monoxide (CO)	SARL/IOP/013 (Issue No:01, Issue Date – 01.03.2023)	mg/m <sup>3</sup>	BDL (D.L – 1.1)	-

Remarks: Limits: \*National Ambient air quality standards from CPCB. BDL- Below detectable limit. DL –Detectable limit

For Shrient Analytical and Research Labs Pvt. Ltd

*S. Paul*  
**Verified**



*J. Gnanaprakasam*  
**Authorized Signatory**  
**J. GNANAPRAKASAM**  
Technical Manager

\*\*\*END OF THE REPORT\*\*\*

Please Contact:

For any Technical Issues & Complaints: [vimalnath@shrientanalytical.com](mailto:vimalnath@shrientanalytical.com)

Terms and conditions:

(1) The test items will not be retained for more than 15 days from the date of issue of test report. (2) The results relate only to the items tested (3) The test report shall not be reproduced except in full without the written approval of the laboratory (4) Any use for advertising purposes must be granted in writing. This technical report may only be quoted in full. This report is the result of a single examination of the object in question and is not generally applicable evaluation of the quality of other products in regular production. For further details, please see testing and certification regulation, chapter A-3.4. (5) The correctness of the information related to sample(s) in the Test Request Form/Customer letterhead/Email is the customer's responsibility. The laboratory reports the said information in the test report and is not liable for the same.

LAB SERVICES FOR:- Food, Water, Milk, Environment, Academic & Industrial Segment.

CIN : U74999TN2017PTC116807 / GST No : 33AAYCS7325R1ZA / PAN No: AAYCS7325R



# Shrient Analytical and Research Labs Pvt. Ltd

416/15, Dhargas Road, West Tambaram, Chennai- 600045  
Phone Number +91 82208 36377 Email: - [info@shrientanalytical.com](mailto:info@shrientanalytical.com)  
[www.shrientanalytical.com](http://www.shrientanalytical.com)

## TEST REPORT

Report No.	SARL/24/1054	Report Date.	02.03.2024
------------	--------------	--------------	------------

Customer Name & Address	Thiru.S.B.Baskar, 3.82.00 Ha, Kilkolathu Village, Cheyya Taluk, Tiruvannamalai District, Tamil Nadu.
Sample Description	AMBIENT AIR QUALITY
Sampling Procedure	IS – 5182 (Part – 14: 2000 & Part – V: Reaffirmed - 2003), CPCB Guide lines

Sample Location	A5-VADA ALAPIRANTHAN PUDUR VILLAGE
Positioned height of Sampler	1.5 M above Ground Level

Customer Reference	By Mail	Sampling Duration	24 hrs
Sample Reference No	SARL/A/CHE-1054	Sample Received on	26.02.2024
Sample Collected by	LABORATORY	Test Commenced on	26.02.2024
Sample Collected on	25.02.2024	Test Completed on	02.03.2024
Temperature	34.5°C	Relative Humidity	62%
Sample Condition	Fit for Analysis		

S. No.	Parameters	Protocol	Unit	Results	*Limits
1	Particulate Matter less than 10micron size (PM <sub>10</sub> )	IS:5182: Part 23:2006	µg/m <sup>3</sup>	45.9	100
2	Particulate Matter less than 2.5micron size (PM <sub>2.5</sub> )	IS 5182 (Part 24):2019	µg/m <sup>3</sup>	21.2	60
3	Sulphur dioxide (SO <sub>2</sub> )	IS:5182: Part 02:2001	µg/m <sup>3</sup>	5.0	80
4	Nitrogen Dioxide (NO <sub>2</sub> )	IS:5182: Part 06:2006	µg/m <sup>3</sup>	7.4	80
5	Carbon monoxide (CO)	SARL/IOP/013 (Issue No:01, Issue Date – 01.03.2023)	mg/m <sup>3</sup>	BDL (D.L – 1.1)	-

Remarks: Limits: \*National Ambient air quality standards from CPCB. BDL- Below detectable limit. DL –Detectable limit

For Shrient Analytical and Research Labs Pvt. Ltd

*S. Paul*  
**Verified**



*J. Gnanaprakasam*  
**Authorized Signatory**  
**J. GNANAPRAKASAM**  
Technical Manager

\*\*\*END OF THE REPORT\*\*\*

Please Contact:

For any Technical Issues & Complaints: [vimalnath@shrientanalytical.com](mailto:vimalnath@shrientanalytical.com)

Terms and conditions:

(1) The test items will not be retained for more than 15 days from the date of issue of test report. (2) The results relate only to the items tested (3) The test report shall not be reproduced except in full without the written approval of the laboratory (4) Any use for advertising purposes must be granted in writing. This technical report may only be quoted in full. This report is the result of a single examination of the object in question and is not generally applicable evaluation of the quality of other products in regular production. For further details, please see testing and certification regulation, chapter A-3.4. (5) The correctness of the information related to sample(s) in the Test Request Form/Customer letterhead/Email is the customer's responsibility. The laboratory reports the said information in the test report and is not liable for the same.

LAB SERVICES FOR:- Food, Water, Milk, Environment, Academic & Industrial Segment.

CIN : U74999TN2017PTC116807 / GST No : 33AAYCS7325R1ZA / PAN No: AAYCS7325R



# Shrient Analytical and Research Labs Pvt. Ltd

416/15, Dhargas Road, West Tambaram, Chennai- 600045  
Phone Number +91 82208 36377 Email: - [info@shrientanalytical.com](mailto:info@shrientanalytical.com)  
[www.shrientanalytical.com](http://www.shrientanalytical.com)

## TEST REPORT

Report No.	SARL/24/1055	Report Date.	02.03.2024
------------	--------------	--------------	------------

Customer Name & Address	Thiru.S.B.Baskar, 3.82.00 Ha, Kilkolathu Village, Cheyya Taluk, Tiruvannamalai District, Tamil Nadu.
Sample Description	AMBIENT AIR QUALITY
Sampling Procedure	IS – 5182 (Part – 14: 2000 & Part – V: Reaffirmed - 2003), CPCB Guide lines

Sample Location	A6-KULAMANTHAI VILLAGE
Positioned height of Sampler	1.5 M above Ground Level

Customer Reference	By Mail	Sampling Duration	24 hrs
Sample Reference No	SARL/A/CHE-1055	Sample Received on	26.02.2024
Sample Collected by	LABORATORY	Test Commenced on	26.02.2024
Sample Collected on	25.02.2024	Test Completed on	02.03.2024
Temperature	34.5°C	Relative Humidity	62%
Sample Condition	Fit for Analysis		

S. No.	Parameters	Protocol	Unit	Results	*Limits
1	Particulate Matter less than 10micron size (PM <sub>10</sub> )	IS:5182: Part 23:2006	µg/m <sup>3</sup>	45.5	100
2	Particulate Matter less than 2.5micron size (PM <sub>2.5</sub> )	IS 5182 (Part 24):2019	µg/m <sup>3</sup>	20.9	60
3	Sulphur dioxide (SO <sub>2</sub> )	IS:5182: Part 02:2001	µg/m <sup>3</sup>	4.9	80
4	Nitrogen Dioxide (NO <sub>2</sub> )	IS:5182: Part 06:2006	µg/m <sup>3</sup>	7.4	80
5	Carbon monoxide (CO)	SARL/IOP/013 (Issue No:01, Issue Date – 01.03.2023)	mg/m <sup>3</sup>	BDL (D.L – 1.1)	-

Remarks: Limits: \*National Ambient air quality standards from CPCB. BDL- Below detectable limit. DL –Detectable limit

For Shrient Analytical and Research Labs Pvt. Ltd

*S. Paul*  
**Verified**



*J. Gnanaprakasam*  
**Authorized Signatory**  
**J. GNANAPRAKASAM**  
Technical Manager

\*\*\*END OF THE REPORT\*\*\*

Please Contact:

For any Technical Issues & Complaints: [vimalnath@shrientanalytical.com](mailto:vimalnath@shrientanalytical.com)

Terms and conditions:

(1) The test items will not be retained for more than 15 days from the date of issue of test report. (2) The results relate only to the items tested (3) The test report shall not be reproduced except in full without the written approval of the laboratory (4) Any use for advertising purposes must be granted in writing. This technical report may only be quoted in full. This report is the result of a single examination of the object in question and is not generally applicable evaluation of the quality of other products in regular production. For further details, please see testing and certification regulation, chapter A-3.4. (5) The correctness of the information related to sample(s) in the Test Request Form/Customer letterhead/Email is the customer's responsibility. The laboratory reports the said information in the test report and is not liable for the same.

LAB SERVICES FOR:- Food, Water, Milk, Environment, Academic & Industrial Segment.

CIN : U74999TN2017PTC116807 / GST No : 33AAYCS7325R1ZA / PAN No: AAYCS7325R





# Shrient Analytical and Research Labs Pvt. Ltd

416/15, Dhargas Road, West Tambaram, Chennai- 600045  
Phone Number +91 82208 36377 Email: - [info@shrientanalytical.com](mailto:info@shrientanalytical.com)  
[www.shrientanalytical.com](http://www.shrientanalytical.com)

## TEST REPORT

Report No.	SARL/24/1080	Report Date.	11.03.2024
------------	--------------	--------------	------------

Customer Name & Address	Thiru.S.B.Baskar, 3.82.00 Ha, Kilkolathu Village, Cheyya Taluk, Tiruvannamalai District, Tamil Nadu..
Sample Description	AMBIENT AIR QUALITY
Sampling Procedure	IS – 5182 (Part – 14: 2000 & Part – V: Reaffirmed - 2003), CPCB Guide lines

Sample Location	A5-VADA ALAPIRANTHAN PUDUR VILLAGE
Positioned height of Sampler	1.5 M above Ground Level

Customer Reference	By Mail	Sampling Duration	24 hrs
Sample Reference No	SARL/A/CHE-1080	Sample Received on	04.03.2024
Sample Collected by	LABORATORY	Test Commenced on	04.03.2024
Sample Collected on	27.02.2024	Test Completed on	11.03.2024
Temperature	34.5°C	Relative Humidity	62%
Sample Condition	Fit for Analysis		

S. No.	Parameters	Protocol	Unit	Results	*Limits
1	Particulate Matter less than 10micron size (PM <sub>10</sub> )	IS:5182: Part 23:2006	µg/m <sup>3</sup>	41.1	100
2	Particulate Matter less than 2.5micron size (PM <sub>2.5</sub> )	IS 5182 (Part 24):2019	µg/m <sup>3</sup>	18.9	60
3	Sulphur dioxide (SO <sub>2</sub> )	IS:5182: Part 02:2001	µg/m <sup>3</sup>	4.1	80
4	Nitrogen Dioxide (NO <sub>2</sub> )	IS:5182: Part 06:2006	µg/m <sup>3</sup>	6.5	80
5	Carbon monoxide (CO)	SARL/IOP/013 (Issue No:01, Issue Date – 01.03.2023)	mg/m <sup>3</sup>	BDL (D.L – 1.1)	-

Remarks: Limits: \*National Ambient air quality standards from CPCB. BDL- Below detectable limit. DL –Detectable limit

For Shrient Analytical and Research Labs Pvt. Ltd

*S. Paul*  
**Verified**



*J. Gnanaprakasam*  
**Authorized Signatory**  
**J. GNANAPRAKASAM**  
Technical Manager

\*\*\*END OF THE REPORT\*\*\*

Please Contact:

For any Technical Issues & Complaints: [vimalnath@shrientanalytical.com](mailto:vimalnath@shrientanalytical.com)

Terms and conditions:

(1) The test items will not be retained for more than 15 days from the date of issue of test report. (2) The results relate only to the items tested (3) The test report shall not be reproduced except in full without the written approval of the laboratory (4) Any use for advertising purposes must be granted in writing. This technical report may only be quoted in full. This report is the result of a single examination of the object in question and is not generally applicable evaluation of the quality of other products in regular production. For further details, please see testing and certification regulation, chapter A-3.4. (5) The correctness of the information related to sample(s) in the Test Request Form/Customer letterhead/Email is the customer's responsibility. The laboratory reports the said information in the test report and is not liable for the same.

LAB SERVICES FOR:- Food, Water, Milk, Environment, Academic & Industrial Segment.

CIN : U74999TN2017PTC116807 / GST No : 33AAYCS7325R1ZA / PAN No: AAYCS7325R



# Shrient Analytical and Research Labs Pvt. Ltd

416/15, Dhargas Road, West Tambaram, Chennai- 600045  
Phone Number +91 82208 36377 Email: - [info@shrientanalytical.com](mailto:info@shrientanalytical.com)  
[www.shrientanalytical.com](http://www.shrientanalytical.com)

## TEST REPORT

Report No.	SARL/24/1081	Report Date.	11.03.2024
------------	--------------	--------------	------------

Customer Name & Address	Thiru.S.B.Baskar, 3.82.00 Ha, Kilkolathu Village, Cheyya Taluk, Tiruvannamalai District, Tamil Nadu.
Sample Description	AMBIENT AIR QUALITY
Sampling Procedure	IS – 5182 (Part – 14: 2000 & Part – V: Reaffirmed - 2003), CPCB Guide lines

Sample Location	A6-KULAMANTHAI VILLAGE
Positioned height of Sampler	1.5 M above Ground Level

Customer Reference	By Mail	Sampling Duration	24 hrs
Sample Reference No	SARL/A/CHE-1081	Sample Received on	04.03.2024
Sample Collected by	LABORATORY	Test Commenced on	04.03.2024
Sample Collected on	27.02.2024	Test Completed on	11.03.2024
Temperature	34.5°C	Relative Humidity	62%
Sample Condition	Fit for Analysis		

S. No.	Parameters	Protocol	Unit	Results	*Limits
1	Particulate Matter less than 10micron size (PM <sub>10</sub> )	IS:5182: Part 23:2006	µg/m <sup>3</sup>	44.7	100
2	Particulate Matter less than 2.5micron size (PM <sub>2.5</sub> )	IS 5182 (Part 24):2019	µg/m <sup>3</sup>	20.6	60
3	Sulphur dioxide (SO <sub>2</sub> )	IS:5182: Part 02:2001	µg/m <sup>3</sup>	4.7	80
4	Nitrogen Dioxide (NO <sub>2</sub> )	IS:5182: Part 06:2006	µg/m <sup>3</sup>	7.2	80
5	Carbon monoxide (CO)	SARL/IOP/013 (Issue No:01, Issue Date – 01.03.2023)	mg/m <sup>3</sup>	BDL (D.L – 1.1)	-

Remarks: Limits: \*National Ambient air quality standards from CPCB. BDL- Below detectable limit. DL –Detectable limit

For Shrient Analytical and Research Labs Pvt. Ltd

*S. Paul*  
Verified



*J. Gnanaprakasam*  
Authorized Signatory  
J. GNANAPRAKASAM  
Technical Manager

\*\*\*END OF THE REPORT\*\*\*

Please Contact:

For any Technical Issues & Complaints: [vimalnath@shrientanalytical.com](mailto:vimalnath@shrientanalytical.com)

Terms and conditions:

(1) The test items will not be retained for more than 15 days from the date of issue of test report. (2) The results relate only to the items tested (3) The test report shall not be reproduced except in full without the written approval of the laboratory (4) Any use for advertising purposes must be granted in writing. This technical report may only be quoted in full. This report is the result of a single examination of the object in question and is not generally applicable evaluation of the quality of other products in regular production. For further details, please see testing and certification regulation, chapter A-3.4. (5) The correctness of the information related to sample(s) in the Test Request Form/Customer letterhead/Email is the customer's responsibility. The laboratory reports the said information in the test report and is not liable for the same.

LAB SERVICES FOR:- Food, Water, Milk, Environment, Academic & Industrial Segment.

CIN : U74999TN2017PTC116807 / GST No : 33AAYCS7325R1ZA / PAN No: AAYCS7325R



# Shrient Analytical and Research Labs Pvt. Ltd

416/15, Dhargas Road, West Tambaram, Chennai- 600045  
Phone Number +91 82208 36377 Email: - [info@shrientanalytical.com](mailto:info@shrientanalytical.com)  
[www.shrientanalytical.com](http://www.shrientanalytical.com)

## TEST REPORT

Report No.	SARL/24/1082	Report Date.	11.03.2024
------------	--------------	--------------	------------

Customer Name & Address	Thiru.S.B.Baskar, 3.82.00 Ha, Kilkolathu Village, Cheyya Taluk, Tiruvannamalai District, Tamil Nadu.
Sample Description	AMBIENT AIR QUALITY
Sampling Procedure	IS – 5182 (Part – 14: 2000 & Part – V: Reaffirmed - 2003), CPCB Guide lines

Sample Location	A5-VADA ALAPIRANTHAN PUDUR VILLAGE
Positioned height of Sampler	1.5 M above Ground Level

Customer Reference	By Mail	Sampling Duration	24 hrs
Sample Reference No	SARL/A/CHE-1082	Sample Received on	04.03.2024
Sample Collected by	LABORATORY	Test Commenced on	04.03.2024
Sample Collected on	28.02.2024	Test Completed on	11.03.2024
Temperature	34.5°C	Relative Humidity	62%
Sample Condition	Fit for Analysis		

S. No.	Parameters	Protocol	Unit	Results	*Limits
1	Particulate Matter less than 10micron size (PM <sub>10</sub> )	IS:5182: Part 23:2006	µg/m <sup>3</sup>	45.1	100
2	Particulate Matter less than 2.5micron size (PM <sub>2.5</sub> )	IS 5182 (Part 24):2019	µg/m <sup>3</sup>	20.7	60
3	Sulphur dioxide (SO <sub>2</sub> )	IS:5182: Part 02:2001	µg/m <sup>3</sup>	4.8	80
4	Nitrogen Dioxide (NO <sub>2</sub> )	IS:5182: Part 06:2006	µg/m <sup>3</sup>	7.3	80
5	Carbon monoxide (CO)	SARL/IOP/013 (Issue No:01, Issue Date – 01.03.2023)	mg/m <sup>3</sup>	BDL (D.L – 1.1)	-

Remarks: Limits: \*National Ambient air quality standards from CPCB. BDL- Below detectable limit. DL –Detectable limit

For Shrient Analytical and Research Labs Pvt. Ltd

*S. Paul*  
**Verified**



*J. Gnanaprakasam*  
**Authorized Signatory**  
**J. GNANAPRAKASAM**  
Technical Manager

\*\*\*END OF THE REPORT\*\*\*

Please Contact:

For any Technical Issues & Complaints: [vimalnath@shrientanalytical.com](mailto:vimalnath@shrientanalytical.com)

Terms and conditions:

(1) The test items will not be retained for more than 15 days from the date of issue of test report. (2) The results relate only to the items tested (3) The test report shall not be reproduced except in full without the written approval of the laboratory (4) Any use for advertising purposes must be granted in writing. This technical report may only be quoted in full. This report is the result of a single examination of the object in question and is not generally applicable evaluation of the quality of other products in regular production. For further details, please see testing and certification regulation, chapter A-3.4. (5) The correctness of the information related to sample(s) in the Test Request Form/Customer letterhead/Email is the customer's responsibility. The laboratory reports the said information in the test report and is not liable for the same.

LAB SERVICES FOR:- Food, Water, Milk, Environment, Academic & Industrial Segment.

CIN : U74999TN2017PTC116807 / GST No : 33AAYCS7325R1ZA / PAN No: AAYCS7325R



# Shrient Analytical and Research Labs Pvt. Ltd

416/15, Dhargas Road, West Tambaram, Chennai- 600045  
Phone Number +91 82208 36377 Email: - [info@shrientanalytical.com](mailto:info@shrientanalytical.com)  
[www.shrientanalytical.com](http://www.shrientanalytical.com)

## TEST REPORT

Report No.	SARL/24/1083	Report Date.	11.03.2024
------------	--------------	--------------	------------

Customer Name & Address	Thiru.S.B.Baskar, 3.82.00 Ha, Kilkolathu Village, Cheyya Taluk, Tiruvannamalai District, Tamil Nadu.
Sample Description	AMBIENT AIR QUALITY
Sampling Procedure	IS – 5182 (Part – 14: 2000 & Part – V: Reaffirmed - 2003), CPCB Guide lines

Sample Location	A6-KULAMANTHAI VILLAGE
Positioned height of Sampler	1.5 M above Ground Level

Customer Reference	By Mail	Sampling Duration	24 hrs
Sample Reference No	SARL/A/CHE-1083	Sample Received on	04.03.2024
Sample Collected by	LABORATORY	Test Commenced on	04.03.2024
Sample Collected on	28.02.2024	Test Completed on	11.03.2024
Temperature	34.5°C	Relative Humidity	62%
Sample Condition	Fit for Analysis		

S. No.	Parameters	Protocol	Unit	Results	*Limits
1	Particulate Matter less than 10micron size (PM <sub>10</sub> )	IS:5182: Part 23:2006	µg/m <sup>3</sup>	42.3	100
2	Particulate Matter less than 2.5micron size (PM <sub>2.5</sub> )	IS 5182 (Part 24):2019	µg/m <sup>3</sup>	19.5	60
3	Sulphur dioxide (SO <sub>2</sub> )	IS:5182: Part 02:2001	µg/m <sup>3</sup>	4.2	80
4	Nitrogen Dioxide (NO <sub>2</sub> )	IS:5182: Part 06:2006	µg/m <sup>3</sup>	6.6	80
5	Carbon monoxide (CO)	SARL/IOP/013 (Issue No:01, Issue Date – 01.03.2023)	mg/m <sup>3</sup>	BDL (D.L – 1.1)	-

Remarks: Limits: \*National Ambient air quality standards from CPCB. BDL- Below detectable limit. DL –Detectable limit

For Shrient Analytical and Research Labs Pvt. Ltd

*S. Paul*  
**Verified**



*J. Gnanaprakasam*  
**Authorized Signatory**  
**J. GNANAPRAKASAM**  
Technical Manager

\*\*\*END OF THE REPORT\*\*\*

Please Contact:

For any Technical Issues & Complaints: [vimalnath@shrientanalytical.com](mailto:vimalnath@shrientanalytical.com)

Terms and conditions:

(1) The test items will not be retained for more than 15 days from the date of issue of test report. (2) The results relate only to the items tested (3) The test report shall not be reproduced except in full without the written approval of the laboratory (4) Any use for advertising purposes must be granted in writing. This technical report may only be quoted in full. This report is the result of a single examination of the object in question and is not generally applicable evaluation of the quality of other products in regular production. For further details, please see testing and certification regulation, chapter A-3.4. (5) The correctness of the information related to sample(s) in the Test Request Form/Customer letterhead/Email is the customer's responsibility. The laboratory reports the said information in the test report and is not liable for the same.

LAB SERVICES FOR:- Food, Water, Milk, Environment, Academic & Industrial Segment.

CIN : U74999TN2017PTC116807 / GST No : 33AAYCS7325R1ZA / PAN No: AAYCS7325R



# Shrient Analytical and Research Labs Pvt. Ltd

416/15, Dhargas Road, West Tambaram, Chennai- 600045  
Phone Number +91 82208 36377 Email: - [info@shrientanalytical.com](mailto:info@shrientanalytical.com)  
[www.shrientanalytical.com](http://www.shrientanalytical.com)

## TEST REPORT

Report No.	SARL/24/1084	Report Date.	11.03.2024
------------	--------------	--------------	------------

Customer Name & Address	Thiru.S.B.Baskar, 3.82.00 Ha, Kilkolathu Village, Cheyya Taluk, Tiruvannamalai District, Tamil Nadu.
Sample Description	AMBIENT AIR QUALITY
Sampling Procedure	IS – 5182 (Part – 14: 2000 & Part – V: Reaffirmed - 2003), CPCB Guide lines

Sample Location	A3-KILKOLATHUR VILLAGE
Positioned height of Sampler	1.5 M above Ground Level

Customer Reference	By Mail	Sampling Duration	24 hrs
Sample Reference No	SARL/A/CHE-1084	Sample Received on	04.03.2024
Sample Collected by	LABORATORY	Test Commenced on	04.03.2024
Sample Collected on	29.02.2024	Test Completed on	11.03.2024
Temperature	34.5°C	Relative Humidity	62%
Sample Condition	Fit for Analysis		

S. No.	Parameters	Protocol	Unit	Results	*Limits
1	Particulate Matter less than 10micron size (PM <sub>10</sub> )	IS:5182: Part 23:2006	µg/m <sup>3</sup>	61.3	100
2	Particulate Matter less than 2.5micron size (PM <sub>2.5</sub> )	IS 5182 (Part 24):2019	µg/m <sup>3</sup>	28.5	60
3	Sulphur dioxide (SO <sub>2</sub> )	IS:5182: Part 02:2001	µg/m <sup>3</sup>	6.6	80
4	Nitrogen Dioxide (NO <sub>2</sub> )	IS:5182: Part 06:2006	µg/m <sup>3</sup>	9.5	80
5	Carbon monoxide (CO)	SARL/IOP/013 (Issue No:01, Issue Date – 01.03.2023)	mg/m <sup>3</sup>	BDL (D.L – 1.1)	-

Remarks: Limits: \*National Ambient air quality standards from CPCB. BDL- Below detectable limit. DL –Detectable limit

For Shrient Analytical and Research Labs Pvt. Ltd

*S. Paul*  
**Verified**



*J. Gnanaprakasam*  
**Authorized Signatory**  
**J. GNANAPRAKASAM**  
Technical Manager

\*\*\*END OF THE REPORT\*\*\*

Please Contact:

For any Technical Issues & Complaints: [vimalnath@shrientanalytical.com](mailto:vimalnath@shrientanalytical.com)

Terms and conditions:

(1) The test items will not be retained for more than 15 days from the date of issue of test report. (2) The results relate only to the items tested (3) The test report shall not be reproduced except in full without the written approval of the laboratory (4) Any use for advertising purposes must be granted in writing. This technical report may only be quoted in full. This report is the result of a single examination of the object in question and is not generally applicable evaluation of the quality of other products in regular production. For further details, please see testing and certification regulation, chapter A-3.4. (5) The correctness of the information related to sample(s) in the Test Request Form/Customer letterhead/Email is the customer's responsibility. The laboratory reports the said information in the test report and is not liable for the same.

LAB SERVICES FOR:- Food, Water, Milk, Environment, Academic & Industrial Segment.

CIN : U74999TN2017PTC116807 / GST No : 33AAYCS7325R1ZA / PAN No: AAYCS7325R



# Shrient Analytical and Research Labs Pvt. Ltd

416/15, Dhargas Road, West Tambaram, Chennai- 600045  
Phone Number +91 82208 36377 Email: - [info@shrientanalytical.com](mailto:info@shrientanalytical.com)  
[www.shrientanalytical.com](http://www.shrientanalytical.com)

## TEST REPORT

Report No.	SARL/24/1085	Report Date.	11.03.2024
------------	--------------	--------------	------------

Customer Name & Address	Thiru.S.B.Baskar, 3.82.00 Ha, Kilkolathu Village, Cheyya Taluk, Tiruvannamalai District, Tamil Nadu.
Sample Description	AMBIENT AIR QUALITY
Sampling Procedure	IS – 5182 (Part – 14: 2000 & Part – V: Reaffirmed - 2003), CPCB Guide lines

Sample Location	A4-PURISAI VILLAGE
Positioned height of Sampler	1.5 M above Ground Level

Customer Reference	By Mail	Sampling Duration	24 hrs
Sample Reference No	SARL/A/CHE-1085	Sample Received on	04.03.2024
Sample Collected by	LABORATORY	Test Commenced on	04.03.2024
Sample Collected on	29.02.2024	Test Completed on	11.03.2024
Temperature	34.5°C	Relative Humidity	62%
Sample Condition	Fit for Analysis		

S. No.	Parameters	Protocol	Unit	Results	*Limits
1	Particulate Matter less than 10micron size (PM <sub>10</sub> )	IS:5182: Part 23:2006	µg/m <sup>3</sup>	55.2	100
2	Particulate Matter less than 2.5micron size (PM <sub>2.5</sub> )	IS 5182 (Part 24):2019	µg/m <sup>3</sup>	25.7	60
3	Sulphur dioxide (SO <sub>2</sub> )	IS:5182: Part 02:2001	µg/m <sup>3</sup>	6.3	80
4	Nitrogen Dioxide (NO <sub>2</sub> )	IS:5182: Part 06:2006	µg/m <sup>3</sup>	8.8	80
5	Carbon monoxide (CO)	SARL/IOP/013 (Issue No:01, Issue Date – 01.03.2023)	mg/m <sup>3</sup>	BDL (D.L – 1.1)	-

Remarks: Limits: \*National Ambient air quality standards from CPCB. BDL- Below detectable limit. DL –Detectable limit

For Shrient Analytical and Research Labs Pvt. Ltd

*S. Paul*  
**Verified**



*J. Gnanaprakasam*  
**Authorized Signatory**  
**J. GNANAPRAKASAM**  
Technical Manager

\*\*\*END OF THE REPORT\*\*\*

Please Contact:

For any Technical Issues & Complaints: [vimalnath@shrientanalytical.com](mailto:vimalnath@shrientanalytical.com)

Terms and conditions:

(1) The test items will not be retained for more than 15 days from the date of issue of test report. (2) The results relate only to the items tested (3) The test report shall not be reproduced except in full without the written approval of the laboratory (4) Any use for advertising purposes must be granted in writing. This technical report may only be quoted in full. This report is the result of a single examination of the object in question and is not generally applicable evaluation of the quality of other products in regular production. For further details, please see testing and certification regulation, chapter A-3.4. (5) The correctness of the information related to sample(s) in the Test Request Form/Customer letterhead/Email is the customer's responsibility. The laboratory reports the said information in the test report and is not liable for the same.

LAB SERVICES FOR:- Food, Water, Milk, Environment, Academic & Industrial Segment.

CIN : U74999TN2017PTC116807 / GST No : 33AAYCS7325R1ZA / PAN No: AAYCS7325R



# Shrient Analytical and Research Labs Pvt. Ltd

416/15, Dhargas Road, West Tambaram, Chennai- 600045  
Phone Number +91 82208 36377 Email: - [info@shrientanalytical.com](mailto:info@shrientanalytical.com)  
[www.shrientanalytical.com](http://www.shrientanalytical.com)

## TEST REPORT

Report No.	SARL/24/1086	Report Date.	11.03.2024
------------	--------------	--------------	------------

Customer Name & Address	Thiru.S.B.Baskar, 3.82.00 Ha, Kilkolathu Village, Cheyya Taluk, Tiruvannamalai District, Tamil Nadu.
Sample Description	AMBIENT AIR QUALITY
Sampling Procedure	IS – 5182 (Part – 14: 2000 & Part – V: Reaffirmed - 2003), CPCB Guide lines

Sample Location	A3-KILKOLATHUR VILLAGE
Positioned height of Sampler	1.5 M above Ground Level

Customer Reference	By Mail	Sampling Duration	24 hrs
Sample Reference No	SARL/A/CHE-1086	Sample Received on	04.03.2024
Sample Collected by	LABORATORY	Test Commenced on	04.03.2024
Sample Collected on	01.03.2024	Test Completed on	11.03.2024
Temperature	34.5°C	Relative Humidity	62%
Sample Condition	Fit for Analysis		

S. No.	Parameters	Protocol	Unit	Results	*Limits
1	Particulate Matter less than 10micron size (PM <sub>10</sub> )	IS:5182: Part 23:2006	µg/m <sup>3</sup>	57.1	100
2	Particulate Matter less than 2.5micron size (PM <sub>2.5</sub> )	IS 5182 (Part 24):2019	µg/m <sup>3</sup>	26.6	60
3	Sulphur dioxide (SO <sub>2</sub> )	IS:5182: Part 02:2001	µg/m <sup>3</sup>	6.2	80
4	Nitrogen Dioxide (NO <sub>2</sub> )	IS:5182: Part 06:2006	µg/m <sup>3</sup>	8.7	80
5	Carbon monoxide (CO)	SARL/IOP/013 (Issue No:01, Issue Date – 01.03.2023)	mg/m <sup>3</sup>	BDL (D.L – 1.1)	-

Remarks: Limits: \*National Ambient air quality standards from CPCB. BDL- Below detectable limit. DL –Detectable limit

For Shrient Analytical and Research Labs Pvt. Ltd

*S. Paul*  
**Verified**



*J. Gnanaprakasam*  
**Authorized Signatory**  
**J. GNANAPRAKASAM**  
Technical Manager

\*\*\*END OF THE REPORT\*\*\*

Please Contact:

For any Technical Issues & Complaints: [vimalnath@shrientanalytical.com](mailto:vimalnath@shrientanalytical.com)

Terms and conditions:

(1) The test items will not be retained for more than 15 days from the date of issue of test report. (2) The results relate only to the items tested (3) The test report shall not be reproduced except in full without the written approval of the laboratory (4) Any use for advertising purposes must be granted in writing. This technical report may only be quoted in full. This report is the result of a single examination of the object in question and is not generally applicable evaluation of the quality of other products in regular production. For further details, please see testing and certification regulation, chapter A-3.4. (5) The correctness of the information related to sample(s) in the Test Request Form/Customer letterhead/Email is the customer's responsibility. The laboratory reports the said information in the test report and is not liable for the same.

LAB SERVICES FOR:- Food, Water, Milk, Environment, Academic & Industrial Segment.

CIN : U74999TN2017PTC116807 / GST No : 33AAYCS7325R1ZA / PAN No: AAYCS7325R



# Shrient Analytical and Research Labs Pvt. Ltd

416/15, Dhargas Road, West Tambaram, Chennai- 600045  
Phone Number +91 82208 36377 Email: - [info@shrientanalytical.com](mailto:info@shrientanalytical.com)  
[www.shrientanalytical.com](http://www.shrientanalytical.com)

## TEST REPORT

Report No.	SARL/24/1087	Report Date.	11.03.2024
------------	--------------	--------------	------------

Customer Name & Address	Thiru.S.B.Baskar, 3.82.00 Ha, Kilkolathu Village, Cheyya Taluk, Tiruvannamalai District, Tamil Nadu.
Sample Description	AMBIENT AIR QUALITY
Sampling Procedure	IS – 5182 (Part – 14: 2000 & Part – V: Reaffirmed - 2003), CPCB Guide lines

Sample Location	A4-PURISAI VILLAGE
Positioned height of Sampler	1.5 M above Ground Level

Customer Reference	By Mail	Sampling Duration	24 hrs
Sample Reference No	SARL/A/CHE-1087	Sample Received on	04.03.2024
Sample Collected by	LABORATORY	Test Commenced on	04.03.2024
Sample Collected on	01.03.2024	Test Completed on	11.03.2024
Temperature	34.5°C	Relative Humidity	62%
Sample Condition	Fit for Analysis		

S. No.	Parameters	Protocol	Unit	Results	*Limits
1	Particulate Matter less than 10micron size (PM <sub>10</sub> )	IS:5182: Part 23:2006	µg/m <sup>3</sup>	49.2	100
2	Particulate Matter less than 2.5micron size (PM <sub>2.5</sub> )	IS 5182 (Part 24):2019	µg/m <sup>3</sup>	22.9	60
3	Sulphur dioxide (SO <sub>2</sub> )	IS:5182: Part 02:2001	µg/m <sup>3</sup>	5.3	80
4	Nitrogen Dioxide (NO <sub>2</sub> )	IS:5182: Part 06:2006	µg/m <sup>3</sup>	7.4	80
5	Carbon monoxide (CO)	SARL/IOP/013 (Issue No:01, Issue Date – 01.03.2023)	mg/m <sup>3</sup>	BDL (D.L – 1.1)	-

Remarks: Limits: \*National Ambient air quality standards from CPCB. BDL- Below detectable limit. DL –Detectable limit

For Shrient Analytical and Research Labs Pvt. Ltd

*S. Paul*  
**Verified**



*J. Gnanaprakasam*  
**Authorized Signatory**  
**J. GNANAPRAKASAM**  
Technical Manager

\*\*\*END OF THE REPORT\*\*\*

Please Contact:

For any Technical Issues & Complaints: [vimalnath@shrientanalytical.com](mailto:vimalnath@shrientanalytical.com)

Terms and conditions:

(1) The test items will not be retained for more than 15 days from the date of issue of test report. (2) The results relate only to the items tested (3) The test report shall not be reproduced except in full without the written approval of the laboratory (4) Any use for advertising purposes must be granted in writing. This technical report may only be quoted in full. This report is the result of a single examination of the object in question and is not generally applicable evaluation of the quality of other products in regular production. For further details, please see testing and certification regulation, chapter A-3.4. (5) The correctness of the information related to sample(s) in the Test Request Form/Customer letterhead/Email is the customer's responsibility. The laboratory reports the said information in the test report and is not liable for the same.

LAB SERVICES FOR:- Food, Water, Milk, Environment, Academic & Industrial Segment.

CIN : U74999TN2017PTC116807 / GST No : 33AAYCS7325R1ZA / PAN No: AAYCS7325R





# Shrient Analytical and Research Labs Pvt. Ltd

416/15, Dhargas Road, West Tambaram, Chennai- 600045  
Phone Number +91 82208 36377 Email: - [info@shrientanalytical.com](mailto:info@shrientanalytical.com)  
[www.shrientanalytical.com](http://www.shrientanalytical.com)

## TEST REPORT

Report No.	SARL/24/1088	Report Date.	11.03.2024
------------	--------------	--------------	------------

Customer Name & Address	Thiru.S.B.Baskar, 3.82.00 Ha, Kilkolathu Village, Cheyya Taluk, Tiruvannamalai District, Tamil Nadu.
Sample Description	AMBIENT AIR QUALITY
Sampling Procedure	IS – 5182 (Part – 14: 2000 & Part – V: Reaffirmed - 2003), CPCB Guide lines

Sample Location	A1-PROPOSED MINE LEASE AREA
Positioned height of Sampler	1.5 M above Ground Level

Customer Reference	By Mail	Sampling Duration	24 hrs
Sample Reference No	SARL/A/CHE-1088	Sample Received on	04.03.2024
Sample Collected by	LABORATORY	Test Commenced on	04.03.2024
Sample Collected on	02.03.2024	Test Completed on	11.03.2024
Temperature	34.5°C	Relative Humidity	62%
Sample Condition	Fit for Analysis		

S. No.	Parameters	Protocol	Unit	Results	*Limits
1	Particulate Matter less than 10micron size (PM <sub>10</sub> )	IS:5182: Part 23:2006	µg/m <sup>3</sup>	63.1	100
2	Particulate Matter less than 2.5micron size (PM <sub>2.5</sub> )	IS 5182 (Part 24):2019	µg/m <sup>3</sup>	27.7	60
3	Sulphur dioxide (SO <sub>2</sub> )	IS:5182: Part 02:2001	µg/m <sup>3</sup>	5.9	80
4	Nitrogen Dioxide (NO <sub>2</sub> )	IS:5182: Part 06:2006	µg/m <sup>3</sup>	10.3	80
5	Carbon monoxide (CO)	SARL/IOP/013 (Issue No:01, Issue Date – 01.03.2023)	mg/m <sup>3</sup>	BDL (D.L – 1.1)	-

Remarks: Limits: \*National Ambient air quality standards from CPCB. BDL- Below detectable limit. DL –Detectable limit

For Shrient Analytical and Research Labs Pvt. Ltd

*S. Paul*  
Verified



*J. Gnanaprakasam*  
Authorized Signatory  
J. GNANAPRAKASAM  
Technical Manager

\*\*\*END OF THE REPORT\*\*\*

Please Contact:

For any Technical Issues & Complaints: [vimalnath@shrientanalytical.com](mailto:vimalnath@shrientanalytical.com)

Terms and conditions:

(1) The test items will not be retained for more than 15 days from the date of issue of test report. (2) The results relate only to the items tested (3) The test report shall not be reproduced except in full without the written approval of the laboratory (4) Any use for advertising purposes must be granted in writing. This technical report may only be quoted in full. This report is the result of a single examination of the object in question and is not generally applicable evaluation of the quality of other products in regular production. For further details, please see testing and certification regulation, chapter A-3.4. (5) The correctness of the information related to sample(s) in the Test Request Form/Customer letterhead/Email is the customer's responsibility. The laboratory reports the said information in the test report and is not liable for the same.

LAB SERVICES FOR:- Food, Water, Milk, Environment, Academic & Industrial Segment.

CIN : U74999TN2017PTC116807 / GST No : 33AAYCS7325R1ZA / PAN No: AAYCS7325R



# Shrient Analytical and Research Labs Pvt. Ltd

416/15, Dhargas Road, West Tambaram, Chennai- 600045  
Phone Number +91 82208 36377 Email: - [info@shrientanalytical.com](mailto:info@shrientanalytical.com)  
[www.shrientanalytical.com](http://www.shrientanalytical.com)

## TEST REPORT

Report No.	SARL/24/1089	Report Date.	11.03.2024
------------	--------------	--------------	------------

Customer Name & Address	Thiru.S.B.Baskar, 3.82.00 Ha, Kilkolathu Village, Cheyya Taluk, Tiruvannamalai District, Tamil Nadu.
Sample Description	AMBIENT AIR QUALITY
Sampling Procedure	IS – 5182 (Part – 14: 2000 & Part – V: Reaffirmed - 2003), CPCB Guide lines

Sample Location	A2-NARAMAPALLAM VILLAGE
Positioned height of Sampler	1.5 M above Ground Level

Customer Reference	By Mail	Sampling Duration	24 hrs
Sample Reference No	SARL/A/CHE-1089	Sample Received on	04.03.2024
Sample Collected by	LABORATORY	Test Commenced on	04.03.2024
Sample Collected on	02.03.2024	Test Completed on	11.03.2024
Temperature	34.5°C	Relative Humidity	62%
Sample Condition	Fit for Analysis		

S. No.	Parameters	Protocol	Unit	Results	*Limits
1	Particulate Matter less than 10micron size (PM <sub>10</sub> )	IS:5182: Part 23:2006	µg/m <sup>3</sup>	46.1	100
2	Particulate Matter less than 2.5micron size (PM <sub>2.5</sub> )	IS 5182 (Part 24):2019	µg/m <sup>3</sup>	20.8	60
3	Sulphur dioxide (SO <sub>2</sub> )	IS:5182: Part 02:2001	µg/m <sup>3</sup>	5.0	80
4	Nitrogen Dioxide (NO <sub>2</sub> )	IS:5182: Part 06:2006	µg/m <sup>3</sup>	7.9	80
5	Carbon monoxide (CO)	SARL/IOP/013 (Issue No:01, Issue Date – 01.03.2023)	mg/m <sup>3</sup>	BDL (D.L – 1.1)	-

Remarks: Limits: \*National Ambient air quality standards from CPCB. BDL- Below detectable limit. DL –Detectable limit

For Shrient Analytical and Research Labs Pvt. Ltd

*S. Paul*  
**Verified**



*J. Gnanaprakasam*  
**Authorized Signatory**  
**J. GNANAPRAKASAM**  
Technical Manager

\*\*\*END OF THE REPORT\*\*\*

Please Contact:

For any Technical Issues & Complaints: [vimalnath@shrientanalytical.com](mailto:vimalnath@shrientanalytical.com)

Terms and conditions:

(1) The test items will not be retained for more than 15 days from the date of issue of test report. (2) The results relate only to the items tested (3) The test report shall not be reproduced except in full without the written approval of the laboratory (4) Any use for advertising purposes must be granted in writing. This technical report may only be quoted in full. This report is the result of a single examination of the object in question and is not generally applicable evaluation of the quality of other products in regular production. For further details, please see testing and certification regulation, chapter A-3.4. (5) The correctness of the information related to sample(s) in the Test Request Form/Customer letterhead/Email is the customer's responsibility. The laboratory reports the said information in the test report and is not liable for the same.

LAB SERVICES FOR:- Food, Water, Milk, Environment, Academic & Industrial Segment.

CIN : U74999TN2017PTC116807 / GST No : 33AAYCS7325R1ZA / PAN No: AAYCS7325R



# Shrient Analytical and Research Labs Pvt. Ltd

416/15, Dhargas Road, West Tambaram, Chennai- 600045  
Phone Number +91 82208 36377 Email: - [info@shrientanalytical.com](mailto:info@shrientanalytical.com)  
[www.shrientanalytical.com](http://www.shrientanalytical.com)

## TEST REPORT

Report No.	SARL/24/1090	Report Date.	11.03.2024
------------	--------------	--------------	------------

Customer Name & Address	Thiru.S.B.Baskar, 3.82.00 Ha, Kilkolathu Village, Cheyya Taluk, Tiruvannamalai District, Tamil Nadu.
Sample Description	AMBIENT AIR QUALITY
Sampling Procedure	IS – 5182 (Part – 14: 2000 & Part – V: Reaffirmed - 2003), CPCB Guide lines

Sample Location	A1-PROPOSED MINE LEASE AREA
Positioned height of Sampler	1.5 M above Ground Level

Customer Reference	By Mail	Sampling Duration	24 hrs
Sample Reference No	SARL/A/CHE-1090	Sample Received on	04.03.2024
Sample Collected by	LABORATORY	Test Commenced on	04.03.2024
Sample Collected on	03.03.2024	Test Completed on	11.03.2024
Temperature	34.5°C	Relative Humidity	62%
Sample Condition	Fit for Analysis		

S. No.	Parameters	Protocol	Unit	Results	*Limits
1	Particulate Matter less than 10micron size (PM <sub>10</sub> )	IS:5182: Part 23:2006	µg/m <sup>3</sup>	58.2	100
2	Particulate Matter less than 2.5micron size (PM <sub>2.5</sub> )	IS 5182 (Part 24):2019	µg/m <sup>3</sup>	25.6	60
3	Sulphur dioxide (SO <sub>2</sub> )	IS:5182: Part 02:2001	µg/m <sup>3</sup>	5.3	80
4	Nitrogen Dioxide (NO <sub>2</sub> )	IS:5182: Part 06:2006	µg/m <sup>3</sup>	8.5	80
5	Carbon monoxide (CO)	SARL/IOP/013 (Issue No:01, Issue Date – 01.03.2023)	mg/m <sup>3</sup>	BDL (D.L – 1.1)	-

Remarks: Limits: \*National Ambient air quality standards from CPCB. BDL- Below detectable limit. DL –Detectable limit

For Shrient Analytical and Research Labs Pvt. Ltd

*S. Paul*  
Verified



*J. Gnanaprakasam*  
Authorized Signatory  
J. GNANAPRAKASAM  
Technical Manager

\*\*\*END OF THE REPORT\*\*\*

Please Contact:

For any Technical Issues & Complaints: [vimalnath@shrientanalytical.com](mailto:vimalnath@shrientanalytical.com)

Terms and conditions:

(1) The test items will not be retained for more than 15 days from the date of issue of test report. (2) The results relate only to the items tested (3) The test report shall not be reproduced except in full without the written approval of the laboratory (4) Any use for advertising purposes must be granted in writing. This technical report may only be quoted in full. This report is the result of a single examination of the object in question and is not generally applicable evaluation of the quality of other products in regular production. For further details, please see testing and certification regulation, chapter A-3.4. (5) The correctness of the information related to sample(s) in the Test Request Form/Customer letterhead/Email is the customer's responsibility. The laboratory reports the said information in the test report and is not liable for the same.

LAB SERVICES FOR:- Food, Water, Milk, Environment, Academic & Industrial Segment.

CIN : U74999TN2017PTC116807 / GST No : 33AAYCS7325R1ZA / PAN No: AAYCS7325R



# Shrient Analytical and Research Labs Pvt. Ltd

416/15, Dhargas Road, West Tambaram, Chennai- 600045  
Phone Number +91 82208 36377 Email: - [info@shrientanalytical.com](mailto:info@shrientanalytical.com)  
[www.shrientanalytical.com](http://www.shrientanalytical.com)

## TEST REPORT

Report No.	SARL/24/1091	Report Date.	11.03.2024
------------	--------------	--------------	------------

Customer Name & Address	Thiru.S.B.Baskar, 3.82.00 Ha, Kilkolathu Village, Cheyya Taluk, Tiruvannamalai District, Tamil Nadu.
Sample Description	AMBIENT AIR QUALITY
Sampling Procedure	IS – 5182 (Part – 14: 2000 & Part – V: Reaffirmed - 2003), CPCB Guide lines

Sample Location	A2-NARAMAPALLAM VILLAGE
Positioned height of Sampler	1.5 M above Ground Level

Customer Reference	By Mail	Sampling Duration	24 hrs
Sample Reference No	SARL/A/CHE-1091	Sample Received on	04.03.2024
Sample Collected by	LABORATORY	Test Commenced on	04.03.2024
Sample Collected on	03.03.2024	Test Completed on	11.03.2024
Temperature	34.5°C	Relative Humidity	62%
Sample Condition	Fit for Analysis		

S. No.	Parameters	Protocol	Unit	Results	*Limits
1	Particulate Matter less than 10micron size (PM <sub>10</sub> )	IS:5182: Part 23:2006	µg/m <sup>3</sup>	42.5	100
2	Particulate Matter less than 2.5micron size (PM <sub>2.5</sub> )	IS 5182 (Part 24):2019	µg/m <sup>3</sup>	19.2	60
3	Sulphur dioxide (SO <sub>2</sub> )	IS:5182: Part 02:2001	µg/m <sup>3</sup>	4.1	80
4	Nitrogen Dioxide (NO <sub>2</sub> )	IS:5182: Part 06:2006	µg/m <sup>3</sup>	7.1	80
5	Carbon monoxide (CO)	SARL/IOP/013 (Issue No:01, Issue Date – 01.03.2023)	mg/m <sup>3</sup>	BDL (D.L – 1.1)	-

Remarks: Limits: \*National Ambient air quality standards from CPCB. BDL- Below detectable limit. DL –Detectable limit

For Shrient Analytical and Research Labs Pvt. Ltd

*S. Paul*  
**Verified**



*J. Gnanaprakasam*  
**Authorized Signatory**  
**J. GNANAPRAKASAM**  
Technical Manager

\*\*\*END OF THE REPORT\*\*\*

Please Contact:

For any Technical Issues & Complaints: [vimalnath@shrientanalytical.com](mailto:vimalnath@shrientanalytical.com)

Terms and conditions:

(1) The test items will not be retained for more than 15 days from the date of issue of test report. (2) The results relate only to the items tested (3) The test report shall not be reproduced except in full without the written approval of the laboratory (4) Any use for advertising purposes must be granted in writing. This technical report may only be quoted in full. This report is the result of a single examination of the object in question and is not generally applicable evaluation of the quality of other products in regular production. For further details, please see testing and certification regulation, chapter A-3.4. (5) The correctness of the information related to sample(s) in the Test Request Form/Customer letterhead/Email is the customer's responsibility. The laboratory reports the said information in the test report and is not liable for the same.

LAB SERVICES FOR:- Food, Water, Milk, Environment, Academic & Industrial Segment.

CIN : U74999TN2017PTC116807 / GST No : 33AAYCS7325R1ZA / PAN No: AAYCS7325R



# Shrient Analytical and Research Labs Pvt. Ltd

416/15, Dhargas Road, West Tambaram, Chennai- 600045  
Phone Number +91 82208 36377 Email: - [info@shrientanalytical.com](mailto:info@shrientanalytical.com)  
[www.shrientanalytical.com](http://www.shrientanalytical.com)

## TEST REPORT

Report No.	SARL/24/1116	Report Date.	16.03.2024
------------	--------------	--------------	------------

Customer Name & Address	Thiru.S.B.Baskar, 3.82.00 Ha, Kilkolathu Village, Cheyya Taluk, Tiruvannamalai District, Tamil Nadu..
Sample Description	AMBIENT AIR QUALITY
Sampling Procedure	IS – 5182 (Part – 14: 2000 & Part – V: Reaffirmed - 2003), CPCB Guide lines

Sample Location	A1-PROPOSED MINE LEASE AREA
Positioned height of Sampler	1.5 M above Ground Level

Customer Reference	By Mail	Sampling Duration	24 hrs
Sample Reference No	SARL/A/CHE-1116	Sample Received on	11.03.2024
Sample Collected by	LABORATORY	Test Commenced on	11.03.2024
Sample Collected on	05.03.2024	Test Completed on	16.03.2024
Temperature	34.5°C	Relative Humidity	62%
Sample Condition	Fit for Analysis		

S. No.	Parameters	Protocol	Unit	Results	*Limits
1	Particulate Matter less than 10micron size (PM <sub>10</sub> )	IS:5182: Part 23:2006	µg/m <sup>3</sup>	63.1	100
2	Particulate Matter less than 2.5micron size (PM <sub>2.5</sub> )	IS 5182 (Part 24):2019	µg/m <sup>3</sup>	29.1	60
3	Sulphur dioxide (SO <sub>2</sub> )	IS:5182: Part 02:2001	µg/m <sup>3</sup>	6.2	80
4	Nitrogen Dioxide (NO <sub>2</sub> )	IS:5182: Part 06:2006	µg/m <sup>3</sup>	10.6	80
5	Carbon monoxide (CO)	SARL/IOP/013 (Issue No:01, Issue Date – 01.03.2023)	mg/m <sup>3</sup>	BDL (D.L – 1.1)	-

Remarks: Limits: \*National Ambient air quality standards from CPCB. BDL- Below detectable limit. DL –Detectable limit

For Shrient Analytical and Research Labs Pvt. Ltd

*S. Paul*  
**Verified**



*J. Gnanaprakasam*  
**Authorized Signatory**  
**J. GNANAPRAKASAM**  
Technical Manager

\*\*\*END OF THE REPORT\*\*\*

Please Contact:

For any Technical Issues & Complaints: [vimalnath@shrientanalytical.com](mailto:vimalnath@shrientanalytical.com)

Terms and conditions:

(1) The test items will not be retained for more than 15 days from the date of issue of test report. (2) The results relate only to the items tested (3) The test report shall not be reproduced except in full without the written approval of the laboratory (4) Any use for advertising purposes must be granted in writing. This technical report may only be quoted in full. This report is the result of a single examination of the object in question and is not generally applicable evaluation of the quality of other products in regular production. For further details, please see testing and certification regulation, chapter A-3.4. (5) The correctness of the information related to sample(s) in the Test Request Form/Customer letterhead/Email is the customer's responsibility. The laboratory reports the said information in the test report and is not liable for the same.

LAB SERVICES FOR:- Food, Water, Milk, Environment, Academic & Industrial Segment.

CIN : U74999TN2017PTC116807 / GST No : 33AAYCS7325R1ZA / PAN No: AAYCS7325R



# Shrient Analytical and Research Labs Pvt. Ltd

416/15, Dhargas Road, West Tambaram, Chennai- 600045  
Phone Number +91 82208 36377 Email: - [info@shrientanalytical.com](mailto:info@shrientanalytical.com)  
[www.shrientanalytical.com](http://www.shrientanalytical.com)

## TEST REPORT

Report No.	SARL/24/1117	Report Date.	16.03.2024
------------	--------------	--------------	------------

Customer Name & Address	Thiru.S.B.Baskar, 3.82.00 Ha, Kilkolathu Village, Cheyya Taluk, Tiruvannamalai District, Tamil Nadu..
Sample Description	AMBIENT AIR QUALITY
Sampling Procedure	IS – 5182 (Part – 14: 2000 & Part – V: Reaffirmed - 2003), CPCB Guide lines

Sample Location	A2-NARAMAPALLAM VILLAGE
Positioned height of Sampler	1.5 M above Ground Level

Customer Reference	By Mail	Sampling Duration	24 hrs
Sample Reference No	SARL/A/CHE-1117	Sample Received on	11.03.2024
Sample Collected by	LABORATORY	Test Commenced on	11.03.2024
Sample Collected on	05.03.2024	Test Completed on	16.03.2024
Temperature	34.5°C	Relative Humidity	62%
Sample Condition	Fit for Analysis		

S. No.	Parameters	Protocol	Unit	Results	*Limits
1	Particulate Matter less than 10micron size (PM <sub>10</sub> )	IS:5182: Part 23:2006	µg/m <sup>3</sup>	50.2	100
2	Particulate Matter less than 2.5micron size (PM <sub>2.5</sub> )	IS 5182 (Part 24):2019	µg/m <sup>3</sup>	22.6	60
3	Sulphur dioxide (SO <sub>2</sub> )	IS:5182: Part 02:2001	µg/m <sup>3</sup>	5.8	80
4	Nitrogen Dioxide (NO <sub>2</sub> )	IS:5182: Part 06:2006	µg/m <sup>3</sup>	8.7	80
5	Carbon monoxide (CO)	SARL/IOP/013 (Issue No:01, Issue Date – 01.03.2023)	mg/m <sup>3</sup>	BDL (D.L – 1.1)	-

Remarks: Limits: \*National Ambient air quality standards from CPCB. BDL- Below detectable limit. DL –Detectable limit

For Shrient Analytical and Research Labs Pvt. Ltd

*S. Paul*  
**Verified**



*J. Gnanaprakasam*  
**Authorized Signatory**  
**J. GNANAPRAKASAM**  
Technical Manager

\*\*\*END OF THE REPORT\*\*\*

Please Contact:

For any Technical Issues & Complaints: [vimalnath@shrientanalytical.com](mailto:vimalnath@shrientanalytical.com)

Terms and conditions:

(1) The test items will not be retained for more than 15 days from the date of issue of test report. (2) The results relate only to the items tested (3) The test report shall not be reproduced except in full without the written approval of the laboratory (4) Any use for advertising purposes must be granted in writing. This technical report may only be quoted in full. This report is the result of a single examination of the object in question and is not generally applicable evaluation of the quality of other products in regular production. For further details, please see testing and certification regulation, chapter A-3.4. (5) The correctness of the information related to sample(s) in the Test Request Form/Customer letterhead/Email is the customer's responsibility. The laboratory reports the said information in the test report and is not liable for the same.

LAB SERVICES FOR:- Food, Water, Milk, Environment, Academic & Industrial Segment.

CIN : U74999TN2017PTC116807 / GST No : 33AAYCS7325R1ZA / PAN No: AAYCS7325R



# Shrient Analytical and Research Labs Pvt. Ltd

416/15, Dhargas Road, West Tambaram, Chennai- 600045  
Phone Number +91 82208 36377 Email: - [info@shrientanalytical.com](mailto:info@shrientanalytical.com)  
[www.shrientanalytical.com](http://www.shrientanalytical.com)

## TEST REPORT

Report No.	SARL/24/1118	Report Date.	16.03.2024
------------	--------------	--------------	------------

Customer Name & Address	Thiru. K. Anantha Perumal, 6.60.5 Ha, Pala Madai Village, Tirunelveli Taluk, Tirunelveli District, Tamil Nadu.
Sample Description	AMBIENT AIR QUALITY
Sampling Procedure	IS – 5182 (Part – 14: 2000 & Part – V: Reaffirmed - 2003), CPCB Guide lines

Sample Location	A1-PROPOSED MINE LEASE AREA
Positioned height of Sampler	1.5 M above Ground Level

Customer Reference	By Mail	Sampling Duration	24 hrs
Sample Reference No	SARL/A/CHE-1118	Sample Received on	11.03.2024
Sample Collected by	LABORATORY	Test Commenced on	11.03.2024
Sample Collected on	06.03.2024	Test Completed on	16.03.2024
Temperature	34.5°C	Relative Humidity	62%
Sample Condition	Fit for Analysis		

S. No.	Parameters	Protocol	Unit	Results	*Limits
1	Particulate Matter less than 10micron size (PM <sub>10</sub> )	IS:5182: Part 23:2006	µg/m <sup>3</sup>	56.5	100
2	Particulate Matter less than 2.5micron size (PM <sub>2.5</sub> )	IS 5182 (Part 24):2019	µg/m <sup>3</sup>	26.1	60
3	Sulphur dioxide (SO <sub>2</sub> )	IS:5182: Part 02:2001	µg/m <sup>3</sup>	5.6	80
4	Nitrogen Dioxide (NO <sub>2</sub> )	IS:5182: Part 06:2006	µg/m <sup>3</sup>	8.4	80
5	Carbon monoxide (CO)	SARL/IOP/013 (Issue No:01, Issue Date – 01.03.2023)	mg/m <sup>3</sup>	BDL (D.L – 1.1)	-

Remarks: Limits: \*National Ambient air quality standards from CPCB. BDL- Below detectable limit. DL –Detectable limit

For Shrient Analytical and Research Labs Pvt. Ltd

*S. Paul*  
Verified



*J. Gnanaprakasam*  
Authorized Signatory  
J. GNANAPRAKASAM  
Technical Manager

\*\*\*END OF THE REPORT\*\*\*

Please Contact:

For any Technical Issues & Complaints: [vimalnath@shrientanalytical.com](mailto:vimalnath@shrientanalytical.com)

Terms and conditions:

(1) The test items will not be retained for more than 15 days from the date of issue of test report. (2) The results relate only to the items tested (3) The test report shall not be reproduced except in full without the written approval of the laboratory (4) Any use for advertising purposes must be granted in writing. This technical report may only be quoted in full. This report is the result of a single examination of the object in question and is not generally applicable evaluation of the quality of other products in regular production. For further details, please see testing and certification regulation, chapter A-3.4. (5) The correctness of the information related to sample(s) in the Test Request Form/Customer letterhead/Email is the customer's responsibility. The laboratory reports the said information in the test report and is not liable for the same.

LAB SERVICES FOR:- Food, Water, Milk, Environment, Academic & Industrial Segment.

CIN : U74999TN2017PTC116807 / GST No : 33AAYCS7325R1ZA / PAN No: AAYCS7325R



# Shrient Analytical and Research Labs Pvt. Ltd

416/15, Dhargas Road, West Tambaram, Chennai- 600045  
Phone Number +91 82208 36377 Email: - [info@shrientanalytical.com](mailto:info@shrientanalytical.com)  
[www.shrientanalytical.com](http://www.shrientanalytical.com)

## TEST REPORT

Report No.	SARL/24/1119	Report Date.	16.03.2024
------------	--------------	--------------	------------

Customer Name & Address	Thiru.S.B.Baskar, 3.82.00 Ha, Kilkolathu Village, Cheyya Taluk, Tiruvannamalai District, Tamil Nadu..
Sample Description	AMBIENT AIR QUALITY
Sampling Procedure	IS – 5182 (Part – 14: 2000 & Part – V: Reaffirmed - 2003), CPCB Guide lines

Sample Location	A2-NARAMAPALLAM VILLAGE
Positioned height of Sampler	1.5 M above Ground Level

Customer Reference	By Mail	Sampling Duration	24 hrs
Sample Reference No	SARL/A/CHE-1119	Sample Received on	11.03.2024
Sample Collected by	LABORATORY	Test Commenced on	11.03.2024
Sample Collected on	06.03.2024	Test Completed on	16.03.2024
Temperature	34.5°C	Relative Humidity	62%
Sample Condition	Fit for Analysis		

S. No.	Parameters	Protocol	Unit	Results	*Limits
1	Particulate Matter less than 10micron size (PM <sub>10</sub> )	IS:5182: Part 23:2006	µg/m <sup>3</sup>	47.3	100
2	Particulate Matter less than 2.5micron size (PM <sub>2.5</sub> )	IS 5182 (Part 24):2019	µg/m <sup>3</sup>	21.3	60
3	Sulphur dioxide (SO <sub>2</sub> )	IS:5182: Part 02:2001	µg/m <sup>3</sup>	5.3	80
4	Nitrogen Dioxide (NO <sub>2</sub> )	IS:5182: Part 06:2006	µg/m <sup>3</sup>	8.2	80
5	Carbon monoxide (CO)	SARL/IOP/013 (Issue No:01, Issue Date – 01.03.2023)	mg/m <sup>3</sup>	BDL (D.L – 1.1)	-

Remarks: Limits: \*National Ambient air quality standards from CPCB. BDL- Below detectable limit. DL –Detectable limit

For Shrient Analytical and Research Labs Pvt. Ltd

*S. Paul*  
**Verified**



*J. Gnanaprakasam*  
**Authorized Signatory**  
**J. GNANAPRAKASAM**  
Technical Manager

\*\*\*END OF THE REPORT\*\*\*

Please Contact:

For any Technical Issues & Complaints: [vimalnath@shrientanalytical.com](mailto:vimalnath@shrientanalytical.com)

Terms and conditions:

(1) The test items will not be retained for more than 15 days from the date of issue of test report. (2) The results relate only to the items tested (3) The test report shall not be reproduced except in full without the written approval of the laboratory (4) Any use for advertising purposes must be granted in writing. This technical report may only be quoted in full. This report is the result of a single examination of the object in question and is not generally applicable evaluation of the quality of other products in regular production. For further details, please see testing and certification regulation, chapter A-3.4. (5) The correctness of the information related to sample(s) in the Test Request Form/Customer letterhead/Email is the customer's responsibility. The laboratory reports the said information in the test report and is not liable for the same.

LAB SERVICES FOR:- Food, Water, Milk, Environment, Academic & Industrial Segment.

CIN : U74999TN2017PTC116807 / GST No : 33AAYCS7325R1ZA / PAN No: AAYCS7325R





# Shrient Analytical and Research Labs Pvt. Ltd

416/15, Dhargas Road, West Tambaram, Chennai- 600045  
Phone Number +91 82208 36377 Email: - [info@shrientanalytical.com](mailto:info@shrientanalytical.com)  
[www.shrientanalytical.com](http://www.shrientanalytical.com)

## TEST REPORT

Report No.	SARL/24/1120	Report Date.	16.03.2024
------------	--------------	--------------	------------

Customer Name & Address	Thiru.S.B.Baskar, 3.82.00 Ha, Kilkolathu Village, Cheyya Taluk, Tiruvannamalai District, Tamil Nadu..
Sample Description	AMBIENT AIR QUALITY
Sampling Procedure	IS – 5182 (Part – 14: 2000 & Part – V: Reaffirmed - 2003), CPCB Guide lines

Sample Location	A3-KILKOLATHUR VILLAGE
Positioned height of Sampler	1.5 M above Ground Level

Customer Reference	By Mail	Sampling Duration	24 hrs
Sample Reference No	SARL/A/CHE-1120	Sample Received on	11.03.2024
Sample Collected by	LABORATORY	Test Commenced on	11.03.2024
Sample Collected on	07.03.2024	Test Completed on	16.03.2024
Temperature	34.5°C	Relative Humidity	62%
Sample Condition	Fit for Analysis		

S. No.	Parameters	Protocol	Unit	Results	*Limits
1	Particulate Matter less than 10micron size (PM <sub>10</sub> )	IS:5182: Part 23:2006	µg/m <sup>3</sup>	58.3	100
2	Particulate Matter less than 2.5micron size (PM <sub>2.5</sub> )	IS 5182 (Part 24):2019	µg/m <sup>3</sup>	27.1	60
3	Sulphur dioxide (SO <sub>2</sub> )	IS:5182: Part 02:2001	µg/m <sup>3</sup>	6.3	80
4	Nitrogen Dioxide (NO <sub>2</sub> )	IS:5182: Part 06:2006	µg/m <sup>3</sup>	8.9	80
5	Carbon monoxide (CO)	SARL/IOP/013 (Issue No:01, Issue Date – 01.03.2023)	mg/m <sup>3</sup>	BDL (D.L – 1.1)	-

Remarks: Limits: \*National Ambient air quality standards from CPCB. BDL- Below detectable limit. DL –Detectable limit

For Shrient Analytical and Research Labs Pvt. Ltd

*S. Paul*  
**Verified**



*J. Gnanaprakasam*  
**Authorized Signatory**  
**J. GNANAPRAKASAM**  
Technical Manager

\*\*\*END OF THE REPORT\*\*\*

Please Contact:

For any Technical Issues & Complaints: [vimalnath@shrientanalytical.com](mailto:vimalnath@shrientanalytical.com)

Terms and conditions:

(1) The test items will not be retained for more than 15 days from the date of issue of test report. (2) The results relate only to the items tested (3) The test report shall not be reproduced except in full without the written approval of the laboratory (4) Any use for advertising purposes must be granted in writing. This technical report may only be quoted in full. This report is the result of a single examination of the object in question and is not generally applicable evaluation of the quality of other products in regular production. For further details, please see testing and certification regulation, chapter A-3.4. (5) The correctness of the information related to sample(s) in the Test Request Form/Customer letterhead/Email is the customer's responsibility. The laboratory reports the said information in the test report and is not liable for the same.

LAB SERVICES FOR:- Food, Water, Milk, Environment, Academic & Industrial Segment.

CIN : U74999TN2017PTC116807 / GST No : 33AAYCS7325R1ZA / PAN No: AAYCS7325R



# Shrient Analytical and Research Labs Pvt. Ltd

416/15, Dhargas Road, West Tambaram, Chennai- 600045  
Phone Number +91 82208 36377 Email: - [info@shrientanalytical.com](mailto:info@shrientanalytical.com)  
[www.shrientanalytical.com](http://www.shrientanalytical.com)

## TEST REPORT

Report No.	SARL/24/1121	Report Date.	16.03.2024
------------	--------------	--------------	------------

Customer Name & Address	Thiru.S.B.Baskar, 3.82.00 Ha, Kilkolathu Village, Cheyya Taluk, Tiruvannamalai District, Tamil Nadu..
Sample Description	AMBIENT AIR QUALITY
Sampling Procedure	IS – 5182 (Part – 14: 2000 & Part – V: Reaffirmed - 2003), CPCB Guide lines

Sample Location	A4-PURISAI VILLAGE
Positioned height of Sampler	1.5 M above Ground Level

Customer Reference	By Mail	Sampling Duration	24 hrs
Sample Reference No	SARL/A/CHE-1121	Sample Received on	11.03.2024
Sample Collected by	LABORATORY	Test Commenced on	11.03.2024
Sample Collected on	07.03.2024	Test Completed on	16.03.2024
Temperature	34.5°C	Relative Humidity	62%
Sample Condition	Fit for Analysis		

S. No.	Parameters	Protocol	Unit	Results	*Limits
1	Particulate Matter less than 10micron size (PM <sub>10</sub> )	IS:5182: Part 23:2006	µg/m <sup>3</sup>	47.2	100
2	Particulate Matter less than 2.5micron size (PM <sub>2.5</sub> )	IS 5182 (Part 24):2019	µg/m <sup>3</sup>	21.8	60
3	Sulphur dioxide (SO <sub>2</sub> )	IS:5182: Part 02:2001	µg/m <sup>3</sup>	4.8	80
4	Nitrogen Dioxide (NO <sub>2</sub> )	IS:5182: Part 06:2006	µg/m <sup>3</sup>	6.8	80
5	Carbon monoxide (CO)	SARL/IOP/013 (Issue No:01, Issue Date – 01.03.2023)	mg/m <sup>3</sup>	BDL (D.L – 1.1)	-

Remarks: Limits: \*National Ambient air quality standards from CPCB. BDL- Below detectable limit. DL –Detectable limit

For Shrient Analytical and Research Labs Pvt. Ltd

*S. Paul*  
**Verified**



*J. Gnanaprakasam*  
**Authorized Signatory**  
**J. GNANAPRAKASAM**  
Technical Manager

\*\*\*END OF THE REPORT\*\*\*

Please Contact:

For any Technical Issues & Complaints: [vimalnath@shrientanalytical.com](mailto:vimalnath@shrientanalytical.com)

Terms and conditions:

(1) The test items will not be retained for more than 15 days from the date of issue of test report. (2) The results relate only to the items tested (3) The test report shall not be reproduced except in full without the written approval of the laboratory (4) Any use for advertising purposes must be granted in writing. This technical report may only be quoted in full. This report is the result of a single examination of the object in question and is not generally applicable evaluation of the quality of other products in regular production. For further details, please see testing and certification regulation, chapter A-3.4. (5) The correctness of the information related to sample(s) in the Test Request Form/Customer letterhead/Email is the customer's responsibility. The laboratory reports the said information in the test report and is not liable for the same.

LAB SERVICES FOR:- Food, Water, Milk, Environment, Academic & Industrial Segment.

CIN : U74999TN2017PTC116807 / GST No : 33AAYCS7325R1ZA / PAN No: AAYCS7325R



# Shrient Analytical and Research Labs Pvt. Ltd

416/15, Dhargas Road, West Tambaram, Chennai- 600045  
Phone Number +91 82208 36377 Email: - [info@shrientanalytical.com](mailto:info@shrientanalytical.com)  
[www.shrientanalytical.com](http://www.shrientanalytical.com)

## TEST REPORT

Report No.	SARL/24/1122	Report Date.	16.03.2024
------------	--------------	--------------	------------

Customer Name & Address	Thiru.S.B.Baskar, 3.82.00 Ha, Kilkolathu Village, Cheyya Taluk, Tiruvannamalai District, Tamil Nadu..
Sample Description	AMBIENT AIR QUALITY
Sampling Procedure	IS – 5182 (Part – 14: 2000 & Part – V: Reaffirmed - 2003), CPCB Guide lines

Sample Location	A3-KILKOLATHUR VILLAGE
Positioned height of Sampler	1.5 M above Ground Level

Customer Reference	By Mail	Sampling Duration	24 hrs
Sample Reference No	SARL/A/CHE-1122	Sample Received on	11.03.2024
Sample Collected by	LABORATORY	Test Commenced on	11.03.2024
Sample Collected on	08.03.2024	Test Completed on	16.03.2024
Temperature	34.5°C	Relative Humidity	62%
Sample Condition	Fit for Analysis		

S. No.	Parameters	Protocol	Unit	Results	*Limits
1	Particulate Matter less than 10micron size (PM <sub>10</sub> )	IS:5182: Part 23:2006	µg/m <sup>3</sup>	51.7	100
2	Particulate Matter less than 2.5micron size (PM <sub>2.5</sub> )	IS 5182 (Part 24):2019	µg/m <sup>3</sup>	24.1	60
3	Sulphur dioxide (SO <sub>2</sub> )	IS:5182: Part 02:2001	µg/m <sup>3</sup>	5.6	80
4	Nitrogen Dioxide (NO <sub>2</sub> )	IS:5182: Part 06:2006	µg/m <sup>3</sup>	7.8	80
5	Carbon monoxide (CO)	SARL/IOP/013 (Issue No:01, Issue Date – 01.03.2023)	mg/m <sup>3</sup>	BDL (D.L – 1.1)	-

Remarks: Limits: \*National Ambient air quality standards from CPCB. BDL- Below detectable limit. DL –Detectable limit

For Shrient Analytical and Research Labs Pvt. Ltd

*S. Paul*  
**Verified**



*J. Gnanaprakasam*  
**Authorized Signatory**  
**J. GNANAPRAKASAM**  
Technical Manager

\*\*\*END OF THE REPORT\*\*\*

Please Contact:

For any Technical Issues & Complaints: [vimalnath@shrientanalytical.com](mailto:vimalnath@shrientanalytical.com)

Terms and conditions:

(1) The test items will not be retained for more than 15 days from the date of issue of test report. (2) The results relate only to the items tested (3) The test report shall not be reproduced except in full without the written approval of the laboratory (4) Any use for advertising purposes must be granted in writing. This technical report may only be quoted in full. This report is the result of a single examination of the object in question and is not generally applicable evaluation of the quality of other products in regular production. For further details, please see testing and certification regulation, chapter A-3.4. (5) The correctness of the information related to sample(s) in the Test Request Form/Customer letterhead/Email is the customer's responsibility. The laboratory reports the said information in the test report and is not liable for the same.

LAB SERVICES FOR:- Food, Water, Milk, Environment, Academic & Industrial Segment.

CIN : U74999TN2017PTC116807 / GST No : 33AAYCS7325R1ZA / PAN No: AAYCS7325R



# Shrient Analytical and Research Labs Pvt. Ltd

416/15, Dhargas Road, West Tambaram, Chennai- 600045  
Phone Number +91 82208 36377 Email: - [info@shrientanalytical.com](mailto:info@shrientanalytical.com)  
[www.shrientanalytical.com](http://www.shrientanalytical.com)

## TEST REPORT

Report No.	SARL/24/1123	Report Date.	16.03.2024
------------	--------------	--------------	------------

Customer Name & Address	Thiru.S.B.Baskar, 3.82.00 Ha, Kilkolathu Village, Cheyya Taluk, Tiruvannamalai District, Tamil Nadu..
Sample Description	AMBIENT AIR QUALITY
Sampling Procedure	IS – 5182 (Part – 14: 2000 & Part – V: Reaffirmed - 2003), CPCB Guide lines

Sample Location	A4-PURISAI VILLAGE
Positioned height of Sampler	1.5 M above Ground Level

Customer Reference	By Mail	Sampling Duration	24 hrs
Sample Reference No	SARL/A/CHE-1123	Sample Received on	11.03.2024
Sample Collected by	LABORATORY	Test Commenced on	11.03.2024
Sample Collected on	08.03.2024	Test Completed on	16.03.2024
Temperature	34.5°C	Relative Humidity	62%
Sample Condition	Fit for Analysis		

S. No.	Parameters	Protocol	Unit	Results	*Limits
1	Particulate Matter less than 10micron size (PM <sub>10</sub> )	IS:5182: Part 23:2006	µg/m <sup>3</sup>	50.8	100
2	Particulate Matter less than 2.5micron size (PM <sub>2.5</sub> )	IS 5182 (Part 24):2019	µg/m <sup>3</sup>	23.6	60
3	Sulphur dioxide (SO <sub>2</sub> )	IS:5182: Part 02:2001	µg/m <sup>3</sup>	5.7	80
4	Nitrogen Dioxide (NO <sub>2</sub> )	IS:5182: Part 06:2006	µg/m <sup>3</sup>	7.7	80
5	Carbon monoxide (CO)	SARL/IOP/013 (Issue No:01, Issue Date – 01.03.2023)	mg/m <sup>3</sup>	BDL (D.L – 1.1)	-

Remarks: Limits: \*National Ambient air quality standards from CPCB. BDL- Below detectable limit. DL –Detectable limit

For Shrient Analytical and Research Labs Pvt. Ltd

*S. Paul*  
**Verified**



*J. Gnanaprakasam*  
**Authorized Signatory**  
**J. GNANAPRAKASAM**  
Technical Manager

\*\*\*END OF THE REPORT\*\*\*

Please Contact:

For any Technical Issues & Complaints: [vimalnath@shrientanalytical.com](mailto:vimalnath@shrientanalytical.com)

Terms and conditions:

(1) The test items will not be retained for more than 15 days from the date of issue of test report. (2) The results relate only to the items tested (3) The test report shall not be reproduced except in full without the written approval of the laboratory (4) Any use for advertising purposes must be granted in writing. This technical report may only be quoted in full. This report is the result of a single examination of the object in question and is not generally applicable evaluation of the quality of other products in regular production. For further details, please see testing and certification regulation, chapter A-3.4. (5) The correctness of the information related to sample(s) in the Test Request Form/Customer letterhead/Email is the customer's responsibility. The laboratory reports the said information in the test report and is not liable for the same.

LAB SERVICES FOR:- Food, Water, Milk, Environment, Academic & Industrial Segment.

CIN : U74999TN2017PTC116807 / GST No : 33AAYCS7325R1ZA / PAN No: AAYCS7325R



# Shrient Analytical and Research Labs Pvt. Ltd

416/15, Dhargas Road, West Tambaram, Chennai- 600045  
Phone Number +91 82208 36377 Email: - [info@shrientanalytical.com](mailto:info@shrientanalytical.com)  
[www.shrientanalytical.com](http://www.shrientanalytical.com)

## TEST REPORT

Report No.	SARL/24/1124	Report Date.	16.03.2024
------------	--------------	--------------	------------

Customer Name & Address	Thiru.S.B.Baskar, 3.82.00 Ha, Kilkolathu Village, Cheyya Taluk, Tiruvannamalai District, Tamil Nadu..
Sample Description	AMBIENT AIR QUALITY
Sampling Procedure	IS – 5182 (Part – 14: 2000 & Part – V: Reaffirmed - 2003), CPCB Guide lines

Sample Location	A5-VADA ALAPIRANTHAN PUDUR VILLAGE
Positioned height of Sampler	1.5 M above Ground Level

Customer Reference	By Mail	Sampling Duration	24 hrs
Sample Reference No	SARL/A/CHE-1124	Sample Received on	11.03.2024
Sample Collected by	LABORATORY	Test Commenced on	11.03.2024
Sample Collected on	09.03.2024	Test Completed on	16.03.2024
Temperature	34.5°C	Relative Humidity	62%
Sample Condition	Fit for Analysis		

S. No.	Parameters	Protocol	Unit	Results	*Limits
1	Particulate Matter less than 10micron size (PM <sub>10</sub> )	IS:5182: Part 23:2006	µg/m <sup>3</sup>	44.3	100
2	Particulate Matter less than 2.5micron size (PM <sub>2.5</sub> )	IS 5182 (Part 24):2019	µg/m <sup>3</sup>	20.4	60
3	Sulphur dioxide (SO <sub>2</sub> )	IS:5182: Part 02:2001	µg/m <sup>3</sup>	4.6	80
4	Nitrogen Dioxide (NO <sub>2</sub> )	IS:5182: Part 06:2006	µg/m <sup>3</sup>	7.1	80
5	Carbon monoxide (CO)	SARL/IOP/013 (Issue No:01, Issue Date – 01.03.2023)	mg/m <sup>3</sup>	BDL (D.L – 1.1)	-

Remarks: Limits: \*National Ambient air quality standards from CPCB. BDL- Below detectable limit. DL –Detectable limit

For Shrient Analytical and Research Labs Pvt. Ltd

*S. Paul*  
**Verified**



*J. Gnanaprakasam*  
**Authorized Signatory**  
**J. GNANAPRAKASAM**  
Technical Manager

\*\*\*END OF THE REPORT\*\*\*

Please Contact:

For any Technical Issues & Complaints: [vimalnath@shrientanalytical.com](mailto:vimalnath@shrientanalytical.com)

Terms and conditions:

(1) The test items will not be retained for more than 15 days from the date of issue of test report. (2) The results relate only to the items tested (3) The test report shall not be reproduced except in full without the written approval of the laboratory (4) Any use for advertising purposes must be granted in writing. This technical report may only be quoted in full. This report is the result of a single examination of the object in question and is not generally applicable evaluation of the quality of other products in regular production. For further details, please see testing and certification regulation, chapter A-3.4. (5) The correctness of the information related to sample(s) in the Test Request Form/Customer letterhead/Email is the customer's responsibility. The laboratory reports the said information in the test report and is not liable for the same.

LAB SERVICES FOR:- Food, Water, Milk, Environment, Academic & Industrial Segment.

CIN : U74999TN2017PTC116807 / GST No : 33AAYCS7325R1ZA / PAN No: AAYCS7325R



# Shrient Analytical and Research Labs Pvt. Ltd

416/15, Dhargas Road, West Tambaram, Chennai- 600045  
Phone Number +91 82208 36377 Email: - [info@shrientanalytical.com](mailto:info@shrientanalytical.com)  
[www.shrientanalytical.com](http://www.shrientanalytical.com)

## TEST REPORT

Report No.	SARL/24/1125	Report Date.	16.03.2024
------------	--------------	--------------	------------

Customer Name & Address	Thiru.S.B.Baskar, 3.82.00 Ha, Kilkolathu Village, Cheyya Taluk, Tiruvannamalai District, Tamil Nadu..
Sample Description	AMBIENT AIR QUALITY
Sampling Procedure	IS – 5182 (Part – 14: 2000 & Part – V: Reaffirmed - 2003), CPCB Guide lines

Sample Location	A6-KULAMANTHAI VILLAGE
Positioned height of Sampler	1.5 M above Ground Level

Customer Reference	By Mail	Sampling Duration	24 hrs
Sample Reference No	SARL/A/CHE-1125	Sample Received on	11.03.2024
Sample Collected by	LABORATORY	Test Commenced on	11.03.2024
Sample Collected on	09.03.2024	Test Completed on	16.03.2024
Temperature	34.5°C	Relative Humidity	62%
Sample Condition	Fit for Analysis		

S. No.	Parameters	Protocol	Unit	Results	*Limits
1	Particulate Matter less than 10micron size (PM <sub>10</sub> )	IS:5182: Part 23:2006	µg/m <sup>3</sup>	41.5	100
2	Particulate Matter less than 2.5micron size (PM <sub>2.5</sub> )	IS 5182 (Part 24):2019	µg/m <sup>3</sup>	19.1	60
3	Sulphur dioxide (SO <sub>2</sub> )	IS:5182: Part 02:2001	µg/m <sup>3</sup>	4.0	80
4	Nitrogen Dioxide (NO <sub>2</sub> )	IS:5182: Part 06:2006	µg/m <sup>3</sup>	6.4	80
5	Carbon monoxide (CO)	SARL/IOP/013 (Issue No:01, Issue Date – 01.03.2023)	mg/m <sup>3</sup>	BDL (D.L – 1.1)	-

Remarks: Limits: \*National Ambient air quality standards from CPCB. BDL- Below detectable limit. DL –Detectable limit

For Shrient Analytical and Research Labs Pvt. Ltd

*S. Paul*  
**Verified**



*J. Gnanaprakasam*  
**Authorized Signatory**  
**J. GNANAPRAKASAM**  
Technical Manager

\*\*\*END OF THE REPORT\*\*\*

Please Contact:

For any Technical Issues & Complaints: [vimalnath@shrientanalytical.com](mailto:vimalnath@shrientanalytical.com)

Terms and conditions:

(1) The test items will not be retained for more than 15 days from the date of issue of test report. (2) The results relate only to the items tested (3) The test report shall not be reproduced except in full without the written approval of the laboratory (4) Any use for advertising purposes must be granted in writing. This technical report may only be quoted in full. This report is the result of a single examination of the object in question and is not generally applicable evaluation of the quality of other products in regular production. For further details, please see testing and certification regulation, chapter A-3.4. (5) The correctness of the information related to sample(s) in the Test Request Form/Customer letterhead/Email is the customer's responsibility. The laboratory reports the said information in the test report and is not liable for the same.

LAB SERVICES FOR:- Food, Water, Milk, Environment, Academic & Industrial Segment.

CIN : U74999TN2017PTC116807 / GST No : 33AAYCS7325R1ZA / PAN No: AAYCS7325R



# Shrient Analytical and Research Labs Pvt. Ltd

416/15, Dhargas Road, West Tambaram, Chennai- 600045  
Phone Number +91 82208 36377 Email: - [info@shrientanalytical.com](mailto:info@shrientanalytical.com)  
[www.shrientanalytical.com](http://www.shrientanalytical.com)

## TEST REPORT

Report No.	SARL/24/1126	Report Date.	16.03.2024
------------	--------------	--------------	------------

Customer Name & Address	Thiru.S.B.Baskar, 3.82.00 Ha, Kilkolathu Village, Cheyya Taluk, Tiruvannamalai District, Tamil Nadu..
Sample Description	AMBIENT AIR QUALITY
Sampling Procedure	IS – 5182 (Part – 14: 2000 & Part – V: Reaffirmed - 2003), CPCB Guide lines

Sample Location	A5-VADA ALAPIRANTHAN PUDUR VILLAGE
Positioned height of Sampler	1.5 M above Ground Level

Customer Reference	By Mail	Sampling Duration	24 hrs
Sample Reference No	SARL/A/CHE-1126	Sample Received on	11.03.2024
Sample Collected by	LABORATORY	Test Commenced on	11.03.2024
Sample Collected on	10.03.2024	Test Completed on	16.03.2024
Temperature	34.5°C	Relative Humidity	62%
Sample Condition	Fit for Analysis		

S. No.	Parameters	Protocol	Unit	Results	*Limits
1	Particulate Matter less than 10micron size (PM <sub>10</sub> )	IS:5182: Part 23:2006	µg/m <sup>3</sup>	41.9	100
2	Particulate Matter less than 2.5micron size (PM <sub>2.5</sub> )	IS 5182 (Part 24):2019	µg/m <sup>3</sup>	19.3	60
3	Sulphur dioxide (SO <sub>2</sub> )	IS:5182: Part 02:2001	µg/m <sup>3</sup>	4.1	80
4	Nitrogen Dioxide (NO <sub>2</sub> )	IS:5182: Part 06:2006	µg/m <sup>3</sup>	6.5	80
5	Carbon monoxide (CO)	SARL/IOP/013 (Issue No:01, Issue Date – 01.03.2023)	mg/m <sup>3</sup>	BDL (D.L – 1.1)	-

Remarks: Limits: \*National Ambient air quality standards from CPCB. BDL- Below detectable limit. DL –Detectable limit

For Shrient Analytical and Research Labs Pvt. Ltd

*S. Paul*  
**Verified**



*J. Gnanaprakasam*  
**Authorized Signatory**  
**J. GNANAPRAKASAM**  
Technical Manager

\*\*\*END OF THE REPORT\*\*\*

Please Contact:

For any Technical Issues & Complaints: [vimalnath@shrientanalytical.com](mailto:vimalnath@shrientanalytical.com)

Terms and conditions:

(1) The test items will not be retained for more than 15 days from the date of issue of test report. (2) The results relate only to the items tested (3) The test report shall not be reproduced except in full without the written approval of the laboratory (4) Any use for advertising purposes must be granted in writing. This technical report may only be quoted in full. This report is the result of a single examination of the object in question and is not generally applicable evaluation of the quality of other products in regular production. For further details, please see testing and certification regulation, chapter A-3.4. (5) The correctness of the information related to sample(s) in the Test Request Form/Customer letterhead/Email is the customer's responsibility. The laboratory reports the said information in the test report and is not liable for the same.

LAB SERVICES FOR:- Food, Water, Milk, Environment, Academic & Industrial Segment.

CIN : U74999TN2017PTC116807 / GST No : 33AAYCS7325R1ZA / PAN No: AAYCS7325R



# Shrient Analytical and Research Labs Pvt. Ltd

416/15, Dhargas Road, West Tambaram, Chennai- 600045  
Phone Number +91 82208 36377 Email: - [info@shrientanalytical.com](mailto:info@shrientanalytical.com)  
[www.shrientanalytical.com](http://www.shrientanalytical.com)

## TEST REPORT

Report No.	SARL/24/1127	Report Date.	16.03.2024
------------	--------------	--------------	------------

Customer Name & Address	Thiru.S.B.Baskar, 3.82.00 Ha, Kilkolathu Village, Cheyya Taluk, Tiruvannamalai District, Tamil Nadu..
Sample Description	AMBIENT AIR QUALITY
Sampling Procedure	IS – 5182 (Part – 14: 2000 & Part – V: Reaffirmed - 2003), CPCB Guide lines

Sample Location	A6-KULAMANTHAI VILLAGE
Positioned height of Sampler	1.5 M above Ground Level

Customer Reference	By Mail	Sampling Duration	24 hrs
Sample Reference No	SARL/A/CHE-1127	Sample Received on	11.03.2024
Sample Collected by	LABORATORY	Test Commenced on	11.03.2024
Sample Collected on	10.03.2024	Test Completed on	16.03.2024
Temperature	34.5°C	Relative Humidity	62%
Sample Condition	Fit for Analysis		

S. No.	Parameters	Protocol	Unit	Results	*Limits
1	Particulate Matter less than 10micron size (PM <sub>10</sub> )	IS:5182: Part 23:2006	µg/m <sup>3</sup>	43.9	100
2	Particulate Matter less than 2.5micron size (PM <sub>2.5</sub> )	IS 5182 (Part 24):2019	µg/m <sup>3</sup>	20.2	60
3	Sulphur dioxide (SO <sub>2</sub> )	IS:5182: Part 02:2001	µg/m <sup>3</sup>	4.5	80
4	Nitrogen Dioxide (NO <sub>2</sub> )	IS:5182: Part 06:2006	µg/m <sup>3</sup>	6.9	80
5	Carbon monoxide (CO)	SARL/IOP/013 (Issue No:01, Issue Date – 01.03.2023)	mg/m <sup>3</sup>	BDL (D.L – 1.1)	-

Remarks: Limits: \*National Ambient air quality standards from CPCB. BDL- Below detectable limit. DL –Detectable limit

For Shrient Analytical and Research Labs Pvt. Ltd

*S. Paul*  
**Verified**



*J. Gnanaprakasam*  
**Authorized Signatory**  
**J. GNANAPRAKASAM**  
Technical Manager

\*\*\*END OF THE REPORT\*\*\*

Please Contact:

For any Technical Issues & Complaints: [vimalnath@shrientanalytical.com](mailto:vimalnath@shrientanalytical.com)

Terms and conditions:

(1) The test items will not be retained for more than 15 days from the date of issue of test report. (2) The results relate only to the items tested (3) The test report shall not be reproduced except in full without the written approval of the laboratory (4) Any use for advertising purposes must be granted in writing. This technical report may only be quoted in full. This report is the result of a single examination of the object in question and is not generally applicable evaluation of the quality of other products in regular production. For further details, please see testing and certification regulation, chapter A-3.4. (5) The correctness of the information related to sample(s) in the Test Request Form/Customer letterhead/Email is the customer's responsibility. The laboratory reports the said information in the test report and is not liable for the same.

LAB SERVICES FOR:- Food, Water, Milk, Environment, Academic & Industrial Segment.

CIN : U74999TN2017PTC116807 / GST No : 33AAYCS7325R1ZA / PAN No: AAYCS7325R





# Shrient Analytical and Research Labs Pvt. Ltd

416/15, Dhargas Road, West Tambaram, Chennai- 600045  
Phone Number +91 82208 36377 Email: - [info@shrientanalytical.com](mailto:info@shrientanalytical.com)  
[www.shrientanalytical.com](http://www.shrientanalytical.com)

## TEST REPORT

Report No.	SARL/24/1152	Report Date.	23.03.2024
------------	--------------	--------------	------------

Customer Name & Address	Thiru.S.B.Baskar, 3.82.00 Ha, Kilkolathu Village, Cheyya Taluk, Tiruvannamalai District, Tamil Nadu..
Sample Description	AMBIENT AIR QUALITY
Sampling Procedure	IS – 5182 (Part – 14: 2000 & Part – V: Reaffirmed - 2003), CPCB Guide lines

Sample Location	A5-VADA ALAPIRANTHAN PUDUR VILLAGE
Positioned height of Sampler	1.5 M above Ground Level

Customer Reference	By Mail	Sampling Duration	24 hrs
Sample Reference No	SARL/A/CHE-1152	Sample Received on	18.03.2024
Sample Collected by	LABORATORY	Test Commenced on	18.03.2024
Sample Collected on	12.03.2024	Test Completed on	23.03.2024
Temperature	34.5°C	Relative Humidity	62%
Sample Condition	Fit for Analysis		

S. No.	Parameters	Protocol	Unit	Results	*Limits
1	Particulate Matter less than 10micron size (PM <sub>10</sub> )	IS:5182: Part 23:2006	µg/m <sup>3</sup>	49.1	100
2	Particulate Matter less than 2.5micron size (PM <sub>2.5</sub> )	IS 5182 (Part 24):2019	µg/m <sup>3</sup>	22.6	60
3	Sulphur dioxide (SO <sub>2</sub> )	IS:5182: Part 02:2001	µg/m <sup>3</sup>	5.4	80
4	Nitrogen Dioxide (NO <sub>2</sub> )	IS:5182: Part 06:2006	µg/m <sup>3</sup>	8.1	80
5	Carbon monoxide (CO)	SARL/IOP/013 (Issue No:01, Issue Date – 01.03.2023)	mg/m <sup>3</sup>	BDL (D.L – 1.1)	-

Remarks: Limits: \*National Ambient air quality standards from CPCB. BDL- Below detectable limit. DL –Detectable limit

For Shrient Analytical and Research Labs Pvt. Ltd

*S. Paul*  
**Verified**



*J. Gnanaprakasam*  
**Authorized Signatory**  
**J. GNANAPRAKASAM**  
Technical Manager

\*\*\*END OF THE REPORT\*\*\*

Please Contact:

For any Technical Issues & Complaints: [vimalnath@shrientanalytical.com](mailto:vimalnath@shrientanalytical.com)

Terms and conditions:

(1) The test items will not be retained for more than 15 days from the date of issue of test report. (2) The results relate only to the items tested (3) The test report shall not be reproduced except in full without the written approval of the laboratory (4) Any use for advertising purposes must be granted in writing. This technical report may only be quoted in full. This report is the result of a single examination of the object in question and is not generally applicable evaluation of the quality of other products in regular production. For further details, please see testing and certification regulation, chapter A-3.4. (5) The correctness of the information related to sample(s) in the Test Request Form/Customer letterhead/Email is the customer's responsibility. The laboratory reports the said information in the test report and is not liable for the same.

LAB SERVICES FOR:- Food, Water, Milk, Environment, Academic & Industrial Segment.

CIN : U74999TN2017PTC116807 / GST No : 33AAYCS7325R1ZA / PAN No: AAYCS7325R



# Shrient Analytical and Research Labs Pvt. Ltd

416/15, Dhargas Road, West Tambaram, Chennai- 600045  
Phone Number +91 82208 36377 Email: - [info@shrientanalytical.com](mailto:info@shrientanalytical.com)  
[www.shrientanalytical.com](http://www.shrientanalytical.com)

## TEST REPORT

Report No.	SARL/24/1153	Report Date.	23.03.2024
------------	--------------	--------------	------------

Customer Name & Address	Thiru.S.B.Baskar, 3.82.00 Ha, Kilkolathu Village, Cheyya Taluk, Tiruvannamalai District, Tamil Nadu..
Sample Description	AMBIENT AIR QUALITY
Sampling Procedure	IS – 5182 (Part – 14: 2000 & Part – V: Reaffirmed - 2003), CPCB Guide lines

Sample Location	A6-KULAMANTHAI VILLAGE
Positioned height of Sampler	1.5 M above Ground Level

Customer Reference	By Mail	Sampling Duration	24 hrs
Sample Reference No	SARL/A/CHE-1153	Sample Received on	18.03.2024
Sample Collected by	LABORATORY	Test Commenced on	18.03.2024
Sample Collected on	12.03.2024	Test Completed on	23.03.2024
Temperature	34.5°C	Relative Humidity	62%
Sample Condition	Fit for Analysis		

S. No.	Parameters	Protocol	Unit	Results	*Limits
1	Particulate Matter less than 10micron size (PM <sub>10</sub> )	IS:5182: Part 23:2006	µg/m <sup>3</sup>	49.5	100
2	Particulate Matter less than 2.5micron size (PM <sub>2.5</sub> )	IS 5182 (Part 24):2019	µg/m <sup>3</sup>	22.8	60
3	Sulphur dioxide (SO <sub>2</sub> )	IS:5182: Part 02:2001	µg/m <sup>3</sup>	5.5	80
4	Nitrogen Dioxide (NO <sub>2</sub> )	IS:5182: Part 06:2006	µg/m <sup>3</sup>	8.1	80
5	Carbon monoxide (CO)	SARL/IOP/013 (Issue No:01, Issue Date – 01.03.2023)	mg/m <sup>3</sup>	BDL (D.L – 1.1)	-

Remarks: Limits: \*National Ambient air quality standards from CPCB. BDL- Below detectable limit. DL –Detectable limit

For Shrient Analytical and Research Labs Pvt. Ltd

*S. Paul*  
**Verified**



*J. Gnanaprakasam*  
**Authorized Signatory**  
**J. GNANAPRAKASAM**  
Technical Manager

\*\*\*END OF THE REPORT\*\*\*

Please Contact:

For any Technical Issues & Complaints: [vimalnath@shrientanalytical.com](mailto:vimalnath@shrientanalytical.com)

Terms and conditions:

(1) The test items will not be retained for more than 15 days from the date of issue of test report. (2) The results relate only to the items tested (3) The test report shall not be reproduced except in full without the written approval of the laboratory (4) Any use for advertising purposes must be granted in writing. This technical report may only be quoted in full. This report is the result of a single examination of the object in question and is not generally applicable evaluation of the quality of other products in regular production. For further details, please see testing and certification regulation, chapter A-3.4. (5) The correctness of the information related to sample(s) in the Test Request Form/Customer letterhead/Email is the customer's responsibility. The laboratory reports the said information in the test report and is not liable for the same.

LAB SERVICES FOR:- Food, Water, Milk, Environment, Academic & Industrial Segment.

CIN : U74999TN2017PTC116807 / GST No : 33AAYCS7325R1ZA / PAN No: AAYCS7325R



# Shrient Analytical and Research Labs Pvt. Ltd

416/15, Dhargas Road, West Tambaram, Chennai- 600045  
Phone Number +91 82208 36377 Email: - [info@shrientanalytical.com](mailto:info@shrientanalytical.com)  
[www.shrientanalytical.com](http://www.shrientanalytical.com)

## TEST REPORT

Report No.	SARL/24/1154	Report Date.	23.03.2024
------------	--------------	--------------	------------

Customer Name & Address	Thiru.S.B.Baskar, 3.82.00 Ha, Kilkolathu Village, Cheyya Taluk, Tiruvannamalai District, Tamil Nadu..
Sample Description	AMBIENT AIR QUALITY
Sampling Procedure	IS – 5182 (Part – 14: 2000 & Part – V: Reaffirmed - 2003), CPCB Guide lines

Sample Location	A5-VADA ALAPIRANTHAN PUDUR VILLAGE
Positioned height of Sampler	1.5 M above Ground Level

Customer Reference	By Mail	Sampling Duration	24 hrs
Sample Reference No	SARL/A/CHE-1154	Sample Received on	18.03.2024
Sample Collected by	LABORATORY	Test Commenced on	18.03.2024
Sample Collected on	13.03.2024	Test Completed on	23.03.2024
Temperature	34.5°C	Relative Humidity	62%
Sample Condition	Fit for Analysis		

S. No.	Parameters	Protocol	Unit	Results	*Limits
1	Particulate Matter less than 10micron size (PM <sub>10</sub> )	IS:5182: Part 23:2006	µg/m <sup>3</sup>	46.7	100
2	Particulate Matter less than 2.5micron size (PM <sub>2.5</sub> )	IS 5182 (Part 24):2019	µg/m <sup>3</sup>	21.5	60
3	Sulphur dioxide (SO <sub>2</sub> )	IS:5182: Part 02:2001	µg/m <sup>3</sup>	5.1	80
4	Nitrogen Dioxide (NO <sub>2</sub> )	IS:5182: Part 06:2006	µg/m <sup>3</sup>	7.6	80
5	Carbon monoxide (CO)	SARL/IOP/013 (Issue No:01, Issue Date – 01.03.2023)	mg/m <sup>3</sup>	BDL (D.L – 1.1)	-

Remarks: Limits: \*National Ambient air quality standards from CPCB. BDL- Below detectable limit. DL –Detectable limit

For Shrient Analytical and Research Labs Pvt. Ltd

*S. Paul*  
**Verified**



*J. Gnanaprakasam*  
**Authorized Signatory**  
**J. GNANAPRAKASAM**  
Technical Manager

\*\*\*END OF THE REPORT\*\*\*

Please Contact:

For any Technical Issues & Complaints: [vimalnath@shrientanalytical.com](mailto:vimalnath@shrientanalytical.com)

Terms and conditions:

(1) The test items will not be retained for more than 15 days from the date of issue of test report. (2) The results relate only to the items tested (3) The test report shall not be reproduced except in full without the written approval of the laboratory (4) Any use for advertising purposes must be granted in writing. This technical report may only be quoted in full. This report is the result of a single examination of the object in question and is not generally applicable evaluation of the quality of other products in regular production. For further details, please see testing and certification regulation, chapter A-3.4. (5) The correctness of the information related to sample(s) in the Test Request Form/Customer letterhead/Email is the customer's responsibility. The laboratory reports the said information in the test report and is not liable for the same.

LAB SERVICES FOR:- Food, Water, Milk, Environment, Academic & Industrial Segment.

CIN : U74999TN2017PTC116807 / GST No : 33AAYCS7325R1ZA / PAN No: AAYCS7325R



# Shrient Analytical and Research Labs Pvt. Ltd

416/15, Dhargas Road, West Tambaram, Chennai- 600045  
Phone Number +91 82208 36377 Email: - [info@shrientanalytical.com](mailto:info@shrientanalytical.com)  
[www.shrientanalytical.com](http://www.shrientanalytical.com)

## TEST REPORT

Report No.	SARL/24/1155	Report Date.	23.03.2024
------------	--------------	--------------	------------

Customer Name & Address	Thiru.S.B.Baskar, 3.82.00 Ha, Kilkolathu Village, Cheyya Taluk, Tiruvannamalai District, Tamil Nadu..
Sample Description	AMBIENT AIR QUALITY
Sampling Procedure	IS – 5182 (Part – 14: 2000 & Part – V: Reaffirmed - 2003), CPCB Guide lines

Sample Location	A6-KULAMANTHAI VILLAGE
Positioned height of Sampler	1.5 M above Ground Level

Customer Reference	By Mail	Sampling Duration	24 hrs
Sample Reference No	SARL/A/CHE-1155	Sample Received on	18.03.2024
Sample Collected by	LABORATORY	Test Commenced on	18.03.2024
Sample Collected on	13.03.2024	Test Completed on	23.03.2024
Temperature	34.5°C	Relative Humidity	62%
Sample Condition	Fit for Analysis		

S. No.	Parameters	Protocol	Unit	Results	*Limits
1	Particulate Matter less than 10micron size (PM <sub>10</sub> )	IS:5182: Part 23:2006	µg/m <sup>3</sup>	47.5	100
2	Particulate Matter less than 2.5micron size (PM <sub>2.5</sub> )	IS 5182 (Part 24):2019	µg/m <sup>3</sup>	21.9	60
3	Sulphur dioxide (SO <sub>2</sub> )	IS:5182: Part 02:2001	µg/m <sup>3</sup>	5.2	80
4	Nitrogen Dioxide (NO <sub>2</sub> )	IS:5182: Part 06:2006	µg/m <sup>3</sup>	7.7	80
5	Carbon monoxide (CO)	SARL/IOP/013 (Issue No:01, Issue Date – 01.03.2023)	mg/m <sup>3</sup>	BDL (D.L – 1.1)	-

Remarks: Limits: \*National Ambient air quality standards from CPCB. BDL- Below detectable limit. DL –Detectable limit

For Shrient Analytical and Research Labs Pvt. Ltd

*S. Paul*  
**Verified**



*J. Gnanaprakasam*  
**Authorized Signatory**  
**J. GNANAPRAKASAM**  
Technical Manager

\*\*\*END OF THE REPORT\*\*\*

Please Contact:

For any Technical Issues & Complaints: [vimalnath@shrientanalytical.com](mailto:vimalnath@shrientanalytical.com)

Terms and conditions:

(1) The test items will not be retained for more than 15 days from the date of issue of test report. (2) The results relate only to the items tested (3) The test report shall not be reproduced except in full without the written approval of the laboratory (4) Any use for advertising purposes must be granted in writing. This technical report may only be quoted in full. This report is the result of a single examination of the object in question and is not generally applicable evaluation of the quality of other products in regular production. For further details, please see testing and certification regulation, chapter A-3.4. (5) The correctness of the information related to sample(s) in the Test Request Form/Customer letterhead/Email is the customer's responsibility. The laboratory reports the said information in the test report and is not liable for the same.

LAB SERVICES FOR:- Food, Water, Milk, Environment, Academic & Industrial Segment.

CIN : U74999TN2017PTC116807 / GST No : 33AAYCS7325R1ZA / PAN No: AAYCS7325R



# Shrient Analytical and Research Labs Pvt. Ltd

416/15, Dhargas Road, West Tambaram, Chennai- 600045  
Phone Number +91 82208 36377 Email: - [info@shrientanalytical.com](mailto:info@shrientanalytical.com)  
[www.shrientanalytical.com](http://www.shrientanalytical.com)

## TEST REPORT

Report No.	SARL/24/1156	Report Date.	23.03.2024
------------	--------------	--------------	------------

Customer Name & Address	Thiru.S.B.Baskar, 3.82.00 Ha, Kilkolathu Village, Cheyya Taluk, Tiruvannamalai District, Tamil Nadu..
Sample Description	AMBIENT AIR QUALITY
Sampling Procedure	IS – 5182 (Part – 14: 2000 & Part – V: Reaffirmed - 2003), CPCB Guide lines

Sample Location	A3-KILKOLATHUR VILLAGE
Positioned height of Sampler	1.5 M above Ground Level

Customer Reference	By Mail	Sampling Duration	24 hrs
Sample Reference No	SARL/A/CHE-1156	Sample Received on	18.03.2024
Sample Collected by	LABORATORY	Test Commenced on	18.03.2024
Sample Collected on	14.03.2024	Test Completed on	23.03.2024
Temperature	34.5°C	Relative Humidity	62%
Sample Condition	Fit for Analysis		

S. No.	Parameters	Protocol	Unit	Results	*Limits
1	Particulate Matter less than 10micron size (PM <sub>10</sub> )	IS:5182: Part 23:2006	µg/m <sup>3</sup>	53.5	100
2	Particulate Matter less than 2.5micron size (PM <sub>2.5</sub> )	IS 5182 (Part 24):2019	µg/m <sup>3</sup>	24.9	60
3	Sulphur dioxide (SO <sub>2</sub> )	IS:5182: Part 02:2001	µg/m <sup>3</sup>	5.9	80
4	Nitrogen Dioxide (NO <sub>2</sub> )	IS:5182: Part 06:2006	µg/m <sup>3</sup>	8.1	80
5	Carbon monoxide (CO)	SARL/IOP/013 (Issue No:01, Issue Date – 01.03.2023)	mg/m <sup>3</sup>	BDL (D.L – 1.1)	-

Remarks: Limits: \*National Ambient air quality standards from CPCB. BDL- Below detectable limit. DL –Detectable limit

For Shrient Analytical and Research Labs Pvt. Ltd

*S. Paul*  
**Verified**



*J. Gnanaprakasam*  
**Authorized Signatory**  
**J. GNANAPRAKASAM**  
Technical Manager

\*\*\*END OF THE REPORT\*\*\*

Please Contact:

For any Technical Issues & Complaints: [vimalnath@shrientanalytical.com](mailto:vimalnath@shrientanalytical.com)

Terms and conditions:

(1) The test items will not be retained for more than 15 days from the date of issue of test report. (2) The results relate only to the items tested (3) The test report shall not be reproduced except in full without the written approval of the laboratory (4) Any use for advertising purposes must be granted in writing. This technical report may only be quoted in full. This report is the result of a single examination of the object in question and is not generally applicable evaluation of the quality of other products in regular production. For further details, please see testing and certification regulation, chapter A-3.4. (5) The correctness of the information related to sample(s) in the Test Request Form/Customer letterhead/Email is the customer's responsibility. The laboratory reports the said information in the test report and is not liable for the same.

LAB SERVICES FOR:- Food, Water, Milk, Environment, Academic & Industrial Segment.

CIN : U74999TN2017PTC116807 / GST No : 33AAYCS7325R1ZA / PAN No: AAYCS7325R



# Shrient Analytical and Research Labs Pvt. Ltd

416/15, Dhargas Road, West Tambaram, Chennai- 600045  
Phone Number +91 82208 36377 Email: - [info@shrientanalytical.com](mailto:info@shrientanalytical.com)  
[www.shrientanalytical.com](http://www.shrientanalytical.com)

## TEST REPORT

Report No.	SARL/24/1157	Report Date.	23.03.2024
------------	--------------	--------------	------------

Customer Name & Address	Thiru.S.B.Baskar, 3.82.00 Ha, Kilkolathu Village, Cheyya Taluk, Tiruvannamalai District, Tamil Nadu..
Sample Description	AMBIENT AIR QUALITY
Sampling Procedure	IS – 5182 (Part – 14: 2000 & Part – V: Reaffirmed - 2003), CPCB Guide lines

Sample Location	A4-PURISAI VILLAGE
Positioned height of Sampler	1.5 M above Ground Level

Customer Reference	By Mail	Sampling Duration	24 hrs
Sample Reference No	SARL/A/CHE-1157	Sample Received on	18.03.2024
Sample Collected by	LABORATORY	Test Commenced on	18.03.2024
Sample Collected on	14.03.2024	Test Completed on	23.03.2024
Temperature	34.5°C	Relative Humidity	62%
Sample Condition	Fit for Analysis		

S. No.	Parameters	Protocol	Unit	Results	*Limits
1	Particulate Matter less than 10micron size (PM <sub>10</sub> )	IS:5182: Part 23:2006	µg/m <sup>3</sup>	52.4	100
2	Particulate Matter less than 2.5micron size (PM <sub>2.5</sub> )	IS 5182 (Part 24):2019	µg/m <sup>3</sup>	24.4	60
3	Sulphur dioxide (SO <sub>2</sub> )	IS:5182: Part 02:2001	µg/m <sup>3</sup>	6.2	80
4	Nitrogen Dioxide (NO <sub>2</sub> )	IS:5182: Part 06:2006	µg/m <sup>3</sup>	8.1	80
5	Carbon monoxide (CO)	SARL/IOP/013 (Issue No:01, Issue Date – 01.03.2023)	mg/m <sup>3</sup>	BDL (D.L – 1.1)	-

Remarks: Limits: \*National Ambient air quality standards from CPCB. BDL- Below detectable limit. DL –Detectable limit

For Shrient Analytical and Research Labs Pvt. Ltd

*S. Paul*  
**Verified**



*J. Gnanaprakasam*  
**Authorized Signatory**  
**J. GNANAPRAKASAM**  
Technical Manager

\*\*\*END OF THE REPORT\*\*\*

Please Contact:

For any Technical Issues & Complaints: [vimalnath@shrientanalytical.com](mailto:vimalnath@shrientanalytical.com)

Terms and conditions:

(1) The test items will not be retained for more than 15 days from the date of issue of test report. (2) The results relate only to the items tested (3) The test report shall not be reproduced except in full without the written approval of the laboratory (4) Any use for advertising purposes must be granted in writing. This technical report may only be quoted in full. This report is the result of a single examination of the object in question and is not generally applicable evaluation of the quality of other products in regular production. For further details, please see testing and certification regulation, chapter A-3.4. (5) The correctness of the information related to sample(s) in the Test Request Form/Customer letterhead/Email is the customer's responsibility. The laboratory reports the said information in the test report and is not liable for the same.

LAB SERVICES FOR:- Food, Water, Milk, Environment, Academic & Industrial Segment.

CIN : U74999TN2017PTC116807 / GST No : 33AAYCS7325R1ZA / PAN No: AAYCS7325R



# Shrient Analytical and Research Labs Pvt. Ltd

416/15, Dhargas Road, West Tambaram, Chennai- 600045  
Phone Number +91 82208 36377 Email: - [info@shrientanalytical.com](mailto:info@shrientanalytical.com)  
[www.shrientanalytical.com](http://www.shrientanalytical.com)

## TEST REPORT

Report No.	SARL/24/1158	Report Date.	23.03.2024
------------	--------------	--------------	------------

Customer Name & Address	Thiru.S.B.Baskar, 3.82.00 Ha, Kilkolathu Village, Cheyya Taluk, Tiruvannamalai District, Tamil Nadu..
Sample Description	AMBIENT AIR QUALITY
Sampling Procedure	IS – 5182 (Part – 14: 2000 & Part – V: Reaffirmed - 2003), CPCB Guide lines

Sample Location	A3-KILKOLATHUR VILLAGE
Positioned height of Sampler	1.5 M above Ground Level

Customer Reference	By Mail	Sampling Duration	24 hrs
Sample Reference No	SARL/A/CHE-1158	Sample Received on	18.03.2024
Sample Collected by	LABORATORY	Test Commenced on	18.03.2024
Sample Collected on	15.03.2024	Test Completed on	23.03.2024
Temperature	34.5°C	Relative Humidity	62%
Sample Condition	Fit for Analysis		

S. No.	Parameters	Protocol	Unit	Results	*Limits
1	Particulate Matter less than 10micron size (PM <sub>10</sub> )	IS:5182: Part 23:2006	µg/m <sup>3</sup>	49.9	100
2	Particulate Matter less than 2.5micron size (PM <sub>2.5</sub> )	IS 5182 (Part 24):2019	µg/m <sup>3</sup>	23.2	60
3	Sulphur dioxide (SO <sub>2</sub> )	IS:5182: Part 02:2001	µg/m <sup>3</sup>	5.5	80
4	Nitrogen Dioxide (NO <sub>2</sub> )	IS:5182: Part 06:2006	µg/m <sup>3</sup>	7.5	80
5	Carbon monoxide (CO)	SARL/IOP/013 (Issue No:01, Issue Date – 01.03.2023)	mg/m <sup>3</sup>	BDL (D.L – 1.1)	-

Remarks: Limits: \*National Ambient air quality standards from CPCB. BDL- Below detectable limit. DL –Detectable limit

For Shrient Analytical and Research Labs Pvt. Ltd

*S. Paul*  
**Verified**



*J. Gnanaprakasam*  
**Authorized Signatory**  
**J. GNANAPRAKASAM**  
Technical Manager

\*\*\*END OF THE REPORT\*\*\*

Please Contact:

For any Technical Issues & Complaints: [vimalnath@shrientanalytical.com](mailto:vimalnath@shrientanalytical.com)

Terms and conditions:

(1) The test items will not be retained for more than 15 days from the date of issue of test report. (2) The results relate only to the items tested (3) The test report shall not be reproduced except in full without the written approval of the laboratory (4) Any use for advertising purposes must be granted in writing. This technical report may only be quoted in full. This report is the result of a single examination of the object in question and is not generally applicable evaluation of the quality of other products in regular production. For further details, please see testing and certification regulation, chapter A-3.4. (5) The correctness of the information related to sample(s) in the Test Request Form/Customer letterhead/Email is the customer's responsibility. The laboratory reports the said information in the test report and is not liable for the same.

LAB SERVICES FOR:- Food, Water, Milk, Environment, Academic & Industrial Segment.

CIN : U74999TN2017PTC116807 / GST No : 33AAYCS7325R1ZA / PAN No: AAYCS7325R



# Shrient Analytical and Research Labs Pvt. Ltd

416/15, Dhargas Road, West Tambaram, Chennai- 600045  
Phone Number +91 82208 36377 Email: - [info@shrientanalytical.com](mailto:info@shrientanalytical.com)  
[www.shrientanalytical.com](http://www.shrientanalytical.com)

## TEST REPORT

Report No.	SARL/24/1159	Report Date.	23.03.2024
------------	--------------	--------------	------------

Customer Name & Address	Thiru.S.B.Baskar, 3.82.00 Ha, Kilkolathu Village, Cheyya Taluk, Tiruvannamalai District, Tamil Nadu..
Sample Description	AMBIENT AIR QUALITY
Sampling Procedure	IS – 5182 (Part – 14: 2000 & Part – V: Reaffirmed - 2003), CPCB Guide lines

Sample Location	A4-PURISAI VILLAGE
Positioned height of Sampler	1.5 M above Ground Level

Customer Reference	By Mail	Sampling Duration	24 hrs
Sample Reference No	SARL/A/CHE-1159	Sample Received on	18.03.2024
Sample Collected by	LABORATORY	Test Commenced on	18.03.2024
Sample Collected on	15.03.2024	Test Completed on	23.03.2024
Temperature	34.5°C	Relative Humidity	62%
Sample Condition	Fit for Analysis		

S. No.	Parameters	Protocol	Unit	Results	*Limits
1	Particulate Matter less than 10micron size (PM <sub>10</sub> )	IS:5182: Part 23:2006	µg/m <sup>3</sup>	50.5	100
2	Particulate Matter less than 2.5micron size (PM <sub>2.5</sub> )	IS 5182 (Part 24):2019	µg/m <sup>3</sup>	23.5	60
3	Sulphur dioxide (SO <sub>2</sub> )	IS:5182: Part 02:2001	µg/m <sup>3</sup>	5.4	80
4	Nitrogen Dioxide (NO <sub>2</sub> )	IS:5182: Part 06:2006	µg/m <sup>3</sup>	7.6	80
5	Carbon monoxide (CO)	SARL/IOP/013 (Issue No:01, Issue Date – 01.03.2023)	mg/m <sup>3</sup>	BDL (D.L – 1.1)	-

Remarks: Limits: \*National Ambient air quality standards from CPCB. BDL- Below detectable limit. DL –Detectable limit

For Shrient Analytical and Research Labs Pvt. Ltd

*S. Paul*  
**Verified**



*J. Gnanaprakasam*  
**Authorized Signatory**  
**J. GNANAPRAKASAM**  
Technical Manager

\*\*\*END OF THE REPORT\*\*\*

Please Contact:

For any Technical Issues & Complaints: [vimalnath@shrientanalytical.com](mailto:vimalnath@shrientanalytical.com)

Terms and conditions:

(1) The test items will not be retained for more than 15 days from the date of issue of test report. (2) The results relate only to the items tested (3) The test report shall not be reproduced except in full without the written approval of the laboratory (4) Any use for advertising purposes must be granted in writing. This technical report may only be quoted in full. This report is the result of a single examination of the object in question and is not generally applicable evaluation of the quality of other products in regular production. For further details, please see testing and certification regulation, chapter A-3.4. (5) The correctness of the information related to sample(s) in the Test Request Form/Customer letterhead/Email is the customer's responsibility. The laboratory reports the said information in the test report and is not liable for the same.

LAB SERVICES FOR:- Food, Water, Milk, Environment, Academic & Industrial Segment.

CIN : U74999TN2017PTC116807 / GST No : 33AAYCS7325R1ZA / PAN No: AAYCS7325R





# Shrient Analytical and Research Labs Pvt. Ltd

416/15, Dhargas Road, West Tambaram, Chennai- 600045  
Phone Number +91 82208 36377 Email: - [info@shrientanalytical.com](mailto:info@shrientanalytical.com)  
[www.shrientanalytical.com](http://www.shrientanalytical.com)

## TEST REPORT

Report No.	SARL/24/1160	Report Date.	23.03.2024
------------	--------------	--------------	------------

Customer Name & Address	Thiru.S.B.Baskar, 3.82.00 Ha, Kilkolathu Village, Cheyya Taluk, Tiruvannamalai District, Tamil Nadu..
Sample Description	AMBIENT AIR QUALITY
Sampling Procedure	IS – 5182 (Part – 14: 2000 & Part – V: Reaffirmed - 2003), CPCB Guide lines

Sample Location	A1-PROPOSED MINE LEASE AREA
Positioned height of Sampler	1.5 M above Ground Level

Customer Reference	By Mail	Sampling Duration	24 hrs
Sample Reference No	SARL/A/CHE-1160	Sample Received on	18.03.2024
Sample Collected by	LABORATORY	Test Commenced on	18.03.2024
Sample Collected on	16.03.2024	Test Completed on	23.03.2024
Temperature	34.5°C	Relative Humidity	62%
Sample Condition	Fit for Analysis		

S. No.	Parameters	Protocol	Unit	Results	*Limits
1	Particulate Matter less than 10micron size (PM <sub>10</sub> )	IS:5182: Part 23:2006	µg/m <sup>3</sup>	68.6	100
2	Particulate Matter less than 2.5micron size (PM <sub>2.5</sub> )	IS 5182 (Part 24):2019	µg/m <sup>3</sup>	31.6	60
3	Sulphur dioxide (SO <sub>2</sub> )	IS:5182: Part 02:2001	µg/m <sup>3</sup>	6.5	80
4	Nitrogen Dioxide (NO <sub>2</sub> )	IS:5182: Part 06:2006	µg/m <sup>3</sup>	12.4	80
5	Carbon monoxide (CO)	SARL/IOP/013 (Issue No:01, Issue Date – 01.03.2023)	mg/m <sup>3</sup>	BDL (D.L – 1.1)	-

Remarks: Limits: \*National Ambient air quality standards from CPCB. BDL- Below detectable limit. DL –Detectable limit

For Shrient Analytical and Research Labs Pvt. Ltd

*S. Paul*  
**Verified**



*J. Gnanaprakasam*  
**Authorized Signatory**  
**J. GNANAPRAKASAM**  
Technical Manager

\*\*\*END OF THE REPORT\*\*\*

Please Contact:

For any Technical Issues & Complaints: [vimalnath@shrientanalytical.com](mailto:vimalnath@shrientanalytical.com)

Terms and conditions:

(1) The test items will not be retained for more than 15 days from the date of issue of test report. (2) The results relate only to the items tested (3) The test report shall not be reproduced except in full without the written approval of the laboratory (4) Any use for advertising purposes must be granted in writing. This technical report may only be quoted in full. This report is the result of a single examination of the object in question and is not generally applicable evaluation of the quality of other products in regular production. For further details, please see testing and certification regulation, chapter A-3.4. (5) The correctness of the information related to sample(s) in the Test Request Form/Customer letterhead/Email is the customer's responsibility. The laboratory reports the said information in the test report and is not liable for the same.

LAB SERVICES FOR:- Food, Water, Milk, Environment, Academic & Industrial Segment.

CIN : U74999TN2017PTC116807 / GST No : 33AAYCS7325R1ZA / PAN No: AAYCS7325R



# Shrient Analytical and Research Labs Pvt. Ltd

416/15, Dhargas Road, West Tambaram, Chennai- 600045  
Phone Number +91 82208 36377 Email: - [info@shrientanalytical.com](mailto:info@shrientanalytical.com)  
[www.shrientanalytical.com](http://www.shrientanalytical.com)

## TEST REPORT

Report No.	SARL/24/1161	Report Date.	23.03.2024
------------	--------------	--------------	------------

Customer Name & Address	Thiru.S.B.Baskar, 3.82.00 Ha, Kilkolathu Village, Cheyya Taluk, Tiruvannamalai District, Tamil Nadu..
Sample Description	AMBIENT AIR QUALITY
Sampling Procedure	IS – 5182 (Part – 14: 2000 & Part – V: Reaffirmed - 2003), CPCB Guide lines

Sample Location	A2-NARAMAPALLAM VILLAGE
Positioned height of Sampler	1.5 M above Ground Level

Customer Reference	By Mail	Sampling Duration	24 hrs
Sample Reference No	SARL/A/CHE-1161	Sample Received on	18.03.2024
Sample Collected by	LABORATORY	Test Commenced on	18.03.2024
Sample Collected on	16.03.2024	Test Completed on	23.03.2024
Temperature	34.5°C	Relative Humidity	62%
Sample Condition	Fit for Analysis		

S. No.	Parameters	Protocol	Unit	Results	*Limits
1	Particulate Matter less than 10micron size (PM <sub>10</sub> )	IS:5182: Part 23:2006	µg/m <sup>3</sup>	46.9	100
2	Particulate Matter less than 2.5micron size (PM <sub>2.5</sub> )	IS 5182 (Part 24):2019	µg/m <sup>3</sup>	21.1	60
3	Sulphur dioxide (SO <sub>2</sub> )	IS:5182: Part 02:2001	µg/m <sup>3</sup>	5.2	80
4	Nitrogen Dioxide (NO <sub>2</sub> )	IS:5182: Part 06:2006	µg/m <sup>3</sup>	8.1	80
5	Carbon monoxide (CO)	SARL/IOP/013 (Issue No:01, Issue Date – 01.03.2023)	mg/m <sup>3</sup>	BDL (D.L – 1.1)	-

Remarks: Limits: \*National Ambient air quality standards from CPCB. BDL- Below detectable limit. DL –Detectable limit

For Shrient Analytical and Research Labs Pvt. Ltd

*S. Paul*  
**Verified**



*J. Gnanaprakasam*  
**Authorized Signatory**  
**J. GNANAPRAKASAM**  
Technical Manager

\*\*\*END OF THE REPORT\*\*\*

Please Contact:

For any Technical Issues & Complaints: [vimalnath@shrientanalytical.com](mailto:vimalnath@shrientanalytical.com)

Terms and conditions:

(1) The test items will not be retained for more than 15 days from the date of issue of test report. (2) The results relate only to the items tested (3) The test report shall not be reproduced except in full without the written approval of the laboratory (4) Any use for advertising purposes must be granted in writing. This technical report may only be quoted in full. This report is the result of a single examination of the object in question and is not generally applicable evaluation of the quality of other products in regular production. For further details, please see testing and certification regulation, chapter A-3.4. (5) The correctness of the information related to sample(s) in the Test Request Form/Customer letterhead/Email is the customer's responsibility. The laboratory reports the said information in the test report and is not liable for the same.

LAB SERVICES FOR:- Food, Water, Milk, Environment, Academic & Industrial Segment.

CIN : U74999TN2017PTC116807 / GST No : 33AAYCS7325R1ZA / PAN No: AAYCS7325R



# Shrient Analytical and Research Labs Pvt. Ltd

416/15, Dhargas Road, West Tambaram, Chennai- 600045  
Phone Number +91 82208 36377 Email: - [info@shrientanalytical.com](mailto:info@shrientanalytical.com)  
[www.shrientanalytical.com](http://www.shrientanalytical.com)

## TEST REPORT

Report No.	SARL/24/1162	Report Date.	23.03.2024
------------	--------------	--------------	------------

Customer Name & Address	Thiru.S.B.Baskar, 3.82.00 Ha, Kilkolathu Village, Cheyya Taluk, Tiruvannamalai District, Tamil Nadu..
Sample Description	AMBIENT AIR QUALITY
Sampling Procedure	IS – 5182 (Part – 14: 2000 & Part – V: Reaffirmed - 2003), CPCB Guide lines

Sample Location	A1-PROPOSED MINE LEASE AREA
Positioned height of Sampler	1.5 M above Ground Level

Customer Reference	By Mail	Sampling Duration	24 hrs
Sample Reference No	SARL/A/CHE-1162	Sample Received on	18.03.2024
Sample Collected by	LABORATORY	Test Commenced on	18.03.2024
Sample Collected on	17.03.2024	Test Completed on	23.03.2024
Temperature	34.5°C	Relative Humidity	62%
Sample Condition	Fit for Analysis		

S. No.	Parameters	Protocol	Unit	Results	*Limits
1	Particulate Matter less than 10micron size (PM <sub>10</sub> )	IS:5182: Part 23:2006	µg/m <sup>3</sup>	61.9	100
2	Particulate Matter less than 2.5micron size (PM <sub>2.5</sub> )	IS 5182 (Part 24):2019	µg/m <sup>3</sup>	28.5	60
3	Sulphur dioxide (SO <sub>2</sub> )	IS:5182: Part 02:2001	µg/m <sup>3</sup>	6.1	80
4	Nitrogen Dioxide (NO <sub>2</sub> )	IS:5182: Part 06:2006	µg/m <sup>3</sup>	10.2	80
5	Carbon monoxide (CO)	SARL/IOP/013 (Issue No:01, Issue Date – 01.03.2023)	mg/m <sup>3</sup>	BDL (D.L – 1.1)	-

Remarks: Limits: \*National Ambient air quality standards from CPCB. BDL- Below detectable limit. DL –Detectable limit

For Shrient Analytical and Research Labs Pvt. Ltd

*S. Paul*  
**Verified**



*J. Gnanaprakasam*  
**Authorized Signatory**  
**J. GNANAPRAKASAM**  
Technical Manager

\*\*\*END OF THE REPORT\*\*\*

Please Contact:

For any Technical Issues & Complaints: [vimalnath@shrientanalytical.com](mailto:vimalnath@shrientanalytical.com)

Terms and conditions:

(1) The test items will not be retained for more than 15 days from the date of issue of test report. (2) The results relate only to the items tested (3) The test report shall not be reproduced except in full without the written approval of the laboratory (4) Any use for advertising purposes must be granted in writing. This technical report may only be quoted in full. This report is the result of a single examination of the object in question and is not generally applicable evaluation of the quality of other products in regular production. For further details, please see testing and certification regulation, chapter A-3.4. (5) The correctness of the information related to sample(s) in the Test Request Form/Customer letterhead/Email is the customer's responsibility. The laboratory reports the said information in the test report and is not liable for the same.

LAB SERVICES FOR:- Food, Water, Milk, Environment, Academic & Industrial Segment.

CIN : U74999TN2017PTC116807 / GST No : 33AAYCS7325R1ZA / PAN No: AAYCS7325R



# Shrient Analytical and Research Labs Pvt. Ltd

416/15, Dhargas Road, West Tambaram, Chennai- 600045  
Phone Number +91 82208 36377 Email: - [info@shrientanalytical.com](mailto:info@shrientanalytical.com)  
[www.shrientanalytical.com](http://www.shrientanalytical.com)

## TEST REPORT

Report No.	SARL/24/1163	Report Date.	23.03.2024
------------	--------------	--------------	------------

Customer Name & Address	Thiru.S.B.Baskar, 3.82.00 Ha, Kilkolathu Village, Cheyya Taluk, Tiruvannamalai District, Tamil Nadu..
Sample Description	AMBIENT AIR QUALITY
Sampling Procedure	IS – 5182 (Part – 14: 2000 & Part – V: Reaffirmed - 2003), CPCB Guide lines

Sample Location	A2-NARAMAPALLAM VILLAGE
Positioned height of Sampler	1.5 M above Ground Level

Customer Reference	By Mail	Sampling Duration	24 hrs
Sample Reference No	SARL/A/CHE-1163	Sample Received on	18.03.2024
Sample Collected by	LABORATORY	Test Commenced on	18.03.2024
Sample Collected on	17.03.2024	Test Completed on	23.03.2024
Temperature	34.5°C	Relative Humidity	62%
Sample Condition	Fit for Analysis		

S. No.	Parameters	Protocol	Unit	Results	*Limits
1	Particulate Matter less than 10micron size (PM <sub>10</sub> )	IS:5182: Part 23:2006	µg/m <sup>3</sup>	41.7	100
2	Particulate Matter less than 2.5micron size (PM <sub>2.5</sub> )	IS 5182 (Part 24):2019	µg/m <sup>3</sup>	18.8	60
3	Sulphur dioxide (SO <sub>2</sub> )	IS:5182: Part 02:2001	µg/m <sup>3</sup>	3.9	80
4	Nitrogen Dioxide (NO <sub>2</sub> )	IS:5182: Part 06:2006	µg/m <sup>3</sup>	6.8	80
5	Carbon monoxide (CO)	SARL/IOP/013 (Issue No:01, Issue Date – 01.03.2023)	mg/m <sup>3</sup>	BDL (D.L – 1.1)	-

Remarks: Limits: \*National Ambient air quality standards from CPCB. BDL- Below detectable limit. DL –Detectable limit

For Shrient Analytical and Research Labs Pvt. Ltd

*S. Paul*  
**Verified**



*J. Gnanaprakasam*  
**Authorized Signatory**  
**J. GNANAPRAKASAM**  
Technical Manager

\*\*\*END OF THE REPORT\*\*\*

Please Contact:

For any Technical Issues & Complaints: [vimalnath@shrientanalytical.com](mailto:vimalnath@shrientanalytical.com)

Terms and conditions:

(1) The test items will not be retained for more than 15 days from the date of issue of test report. (2) The results relate only to the items tested (3) The test report shall not be reproduced except in full without the written approval of the laboratory (4) Any use for advertising purposes must be granted in writing. This technical report may only be quoted in full. This report is the result of a single examination of the object in question and is not generally applicable evaluation of the quality of other products in regular production. For further details, please see testing and certification regulation, chapter A-3.4. (5) The correctness of the information related to sample(s) in the Test Request Form/Customer letterhead/Email is the customer's responsibility. The laboratory reports the said information in the test report and is not liable for the same.

LAB SERVICES FOR:- Food, Water, Milk, Environment, Academic & Industrial Segment.

CIN : U74999TN2017PTC116807 / GST No : 33AAYCS7325R1ZA / PAN No: AAYCS7325R



# Shrient Analytical and Research Labs Pvt. Ltd

416/15, Dhargas Road, West Tambaram, Chennai- 600045  
Phone Number +91 82208 36377 Email: - [info@shrientanalytical.com](mailto:info@shrientanalytical.com)  
[www.shrientanalytical.com](http://www.shrientanalytical.com)

## TEST REPORT

Report No.	SARL/24/1188	Report Date.	30.03.2024
------------	--------------	--------------	------------

Customer Name & Address	Thiru.S.B.Baskar, 3.82.00 Ha, Kilkolathu Village, Cheyya Taluk, Tiruvannamalai District, Tamil Nadu.
Sample Description	AMBIENT AIR QUALITY
Sampling Procedure	IS – 5182 (Part – 14: 2000 & Part – V: Reaffirmed - 2003), CPCB Guide lines

Sample Location	A1-PROPOSED MINE LEASE AREA
Positioned height of Sampler	1.5 M above Ground Level

Customer Reference	By Mail	Sampling Duration	24 hrs
Sample Reference No	SARL/A/CHE-1188	Sample Received on	25.03.2024
Sample Collected by	LABORATORY	Test Commenced on	25.03.2024
Sample Collected on	19.03.2024	Test Completed on	30.03.2024
Temperature	34.5°C	Relative Humidity	62%
Sample Condition	Fit for Analysis		

S. No.	Parameters	Protocol	Unit	Results	*Limits
1	Particulate Matter less than 10micron size (PM <sub>10</sub> )	IS:5182: Part 23:2006	µg/m <sup>3</sup>	57.7	100
2	Particulate Matter less than 2.5micron size (PM <sub>2.5</sub> )	IS 5182 (Part 24):2019	µg/m <sup>3</sup>	26.5	60
3	Sulphur dioxide (SO <sub>2</sub> )	IS:5182: Part 02:2001	µg/m <sup>3</sup>	5.7	80
4	Nitrogen Dioxide (NO <sub>2</sub> )	IS:5182: Part 06:2006	µg/m <sup>3</sup>	8.8	80
5	Carbon monoxide (CO)	SARL/IOP/013 (Issue No:01, Issue Date – 01.03.2023)	mg/m <sup>3</sup>	BDL (D.L – 1.1)	-

Remarks: Limits: \*National Ambient air quality standards from CPCB. BDL- Below detectable limit. DL –Detectable limit

For Shrient Analytical and Research Labs Pvt. Ltd

*S. Paul*  
**Verified**



*J. Gnanaprakasam*  
**Authorized Signatory**  
**J. GNANAPRAKASAM**  
Technical Manager

\*\*\*END OF THE REPORT\*\*\*

Please Contact:

For any Technical Issues & Complaints: [vimalnath@shrientanalytical.com](mailto:vimalnath@shrientanalytical.com)

Terms and conditions:

(1) The test items will not be retained for more than 15 days from the date of issue of test report. (2) The results relate only to the items tested (3) The test report shall not be reproduced except in full without the written approval of the laboratory (4) Any use for advertising purposes must be granted in writing. This technical report may only be quoted in full. This report is the result of a single examination of the object in question and is not generally applicable evaluation of the quality of other products in regular production. For further details, please see testing and certification regulation, chapter A-3.4. (5) The correctness of the information related to sample(s) in the Test Request Form/Customer letterhead/Email is the customer's responsibility. The laboratory reports the said information in the test report and is not liable for the same.

LAB SERVICES FOR:- Food, Water, Milk, Environment, Academic & Industrial Segment.

CIN : U74999TN2017PTC116807 / GST No : 33AAYCS7325R1ZA / PAN No: AAYCS7325R



# Shrient Analytical and Research Labs Pvt. Ltd

416/15, Dhargas Road, West Tambaram, Chennai- 600045  
Phone Number +91 82208 36377 Email: - [info@shrientanalytical.com](mailto:info@shrientanalytical.com)  
[www.shrientanalytical.com](http://www.shrientanalytical.com)

## TEST REPORT

Report No.	SARL/24/1189	Report Date.	30.03.2024
------------	--------------	--------------	------------

Customer Name & Address	Thiru.S.B.Baskar, 3.82.00 Ha, Kilkolathu Village, Cheyya Taluk, Tiruvannamalai District, Tamil Nadu..
Sample Description	AMBIENT AIR QUALITY
Sampling Procedure	IS – 5182 (Part – 14: 2000 & Part – V: Reaffirmed - 2003), CPCB Guide lines

Sample Location	A2-NARAMAPALLAM VILLAGE
Positioned height of Sampler	1.5 M above Ground Level

Customer Reference	By Mail	Sampling Duration	24 hrs
Sample Reference No	SARL/A/CHE-1189	Sample Received on	25.03.2024
Sample Collected by	LABORATORY	Test Commenced on	25.03.2024
Sample Collected on	19.03.2024	Test Completed on	30.03.2024
Temperature	34.5°C	Relative Humidity	62%
Sample Condition	Fit for Analysis		

S. No.	Parameters	Protocol	Unit	Results	*Limits
1	Particulate Matter less than 10micron size (PM <sub>10</sub> )	IS:5182: Part 23:2006	µg/m <sup>3</sup>	48.1	100
2	Particulate Matter less than 2.5micron size (PM <sub>2.5</sub> )	IS 5182 (Part 24):2019	µg/m <sup>3</sup>	21.6	60
3	Sulphur dioxide (SO <sub>2</sub> )	IS:5182: Part 02:2001	µg/m <sup>3</sup>	5.5	80
4	Nitrogen Dioxide (NO <sub>2</sub> )	IS:5182: Part 06:2006	µg/m <sup>3</sup>	8.4	80
5	Carbon monoxide (CO)	SARL/IOP/013 (Issue No:01, Issue Date – 01.03.2023)	mg/m <sup>3</sup>	BDL (D.L – 1.1)	-

Remarks: Limits: \*National Ambient air quality standards from CPCB. BDL- Below detectable limit. DL –Detectable limit

For Shrient Analytical and Research Labs Pvt. Ltd

*S. Paul*  
**Verified**



*J. Gnanaprakasam*  
**Authorized Signatory**  
**J. GNANAPRAKASAM**  
Technical Manager

\*\*\*END OF THE REPORT\*\*\*

Please Contact:

For any Technical Issues & Complaints: [vimalnath@shrientanalytical.com](mailto:vimalnath@shrientanalytical.com)

Terms and conditions:

(1) The test items will not be retained for more than 15 days from the date of issue of test report. (2) The results relate only to the items tested (3) The test report shall not be reproduced except in full without the written approval of the laboratory (4) Any use for advertising purposes must be granted in writing. This technical report may only be quoted in full. This report is the result of a single examination of the object in question and is not generally applicable evaluation of the quality of other products in regular production. For further details, please see testing and certification regulation, chapter A-3.4. (5) The correctness of the information related to sample(s) in the Test Request Form/Customer letterhead/Email is the customer's responsibility. The laboratory reports the said information in the test report and is not liable for the same.

LAB SERVICES FOR:- Food, Water, Milk, Environment, Academic & Industrial Segment.

CIN : U74999TN2017PTC116807 / GST No : 33AAYCS7325R1ZA / PAN No: AAYCS7325R



# Shrient Analytical and Research Labs Pvt. Ltd

416/15, Dhargas Road, West Tambaram, Chennai- 600045  
Phone Number +91 82208 36377 Email: - [info@shrientanalytical.com](mailto:info@shrientanalytical.com)  
[www.shrientanalytical.com](http://www.shrientanalytical.com)

## TEST REPORT

Report No.	SARL/24/1190	Report Date.	30.03.2024
------------	--------------	--------------	------------

Customer Name & Address	Thiru.S.B.Baskar, 3.82.00 Ha, Kilkolathu Village, Cheyya Taluk, Tiruvannamalai District, Tamil Nadu..
Sample Description	AMBIENT AIR QUALITY
Sampling Procedure	IS – 5182 (Part – 14: 2000 & Part – V: Reaffirmed - 2003), CPCB Guide lines

Sample Location	A1-PROPOSED MINE LEASE AREA
Positioned height of Sampler	1.5 M above Ground Level

Customer Reference	By Mail	Sampling Duration	24 hrs
Sample Reference No	SARL/A/CHE-1190	Sample Received on	25.03.2024
Sample Collected by	LABORATORY	Test Commenced on	25.03.2024
Sample Collected on	20.03.2024	Test Completed on	30.03.2024
Temperature	34.5°C	Relative Humidity	62%
Sample Condition	Fit for Analysis		

S. No.	Parameters	Protocol	Unit	Results	*Limits
1	Particulate Matter less than 10micron size (PM <sub>10</sub> )	IS:5182: Part 23:2006	µg/m <sup>3</sup>	61.3	100
2	Particulate Matter less than 2.5micron size (PM <sub>2.5</sub> )	IS 5182 (Part 24):2019	µg/m <sup>3</sup>	28.2	60
3	Sulphur dioxide (SO <sub>2</sub> )	IS:5182: Part 02:2001	µg/m <sup>3</sup>	6.0	80
4	Nitrogen Dioxide (NO <sub>2</sub> )	IS:5182: Part 06:2006	µg/m <sup>3</sup>	10.1	80
5	Carbon monoxide (CO)	SARL/IOP/013 (Issue No:01, Issue Date – 01.03.2023)	mg/m <sup>3</sup>	BDL (D.L – 1.1)	-

Remarks: Limits: \*National Ambient air quality standards from CPCB. BDL- Below detectable limit. DL –Detectable limit

For Shrient Analytical and Research Labs Pvt. Ltd

*S. Paul*  
**Verified**



*J. Gnanaprakasam*  
**Authorized Signatory**  
**J. GNANAPRAKASAM**  
Technical Manager

\*\*\*END OF THE REPORT\*\*\*

Please Contact:

For any Technical Issues & Complaints: [vimalnath@shrientanalytical.com](mailto:vimalnath@shrientanalytical.com)

Terms and conditions:

(1) The test items will not be retained for more than 15 days from the date of issue of test report. (2) The results relate only to the items tested (3) The test report shall not be reproduced except in full without the written approval of the laboratory (4) Any use for advertising purposes must be granted in writing. This technical report may only be quoted in full. This report is the result of a single examination of the object in question and is not generally applicable evaluation of the quality of other products in regular production. For further details, please see testing and certification regulation, chapter A-3.4. (5) The correctness of the information related to sample(s) in the Test Request Form/Customer letterhead/Email is the customer's responsibility. The laboratory reports the said information in the test report and is not liable for the same.

LAB SERVICES FOR:- Food, Water, Milk, Environment, Academic & Industrial Segment.

CIN : U74999TN2017PTC116807 / GST No : 33AAYCS7325R1ZA / PAN No: AAYCS7325R



# Shrient Analytical and Research Labs Pvt. Ltd

416/15, Dhargas Road, West Tambaram, Chennai- 600045  
Phone Number +91 82208 36377 Email: - [info@shrientanalytical.com](mailto:info@shrientanalytical.com)  
[www.shrientanalytical.com](http://www.shrientanalytical.com)

## TEST REPORT

Report No.	SARL/24/1191	Report Date.	30.03.2024
------------	--------------	--------------	------------

Customer Name & Address	Thiru.S.B.Baskar, 3.82.00 Ha, Kilkolathu Village, Cheyya Taluk, Tiruvannamalai District, Tamil Nadu..
Sample Description	AMBIENT AIR QUALITY
Sampling Procedure	IS – 5182 (Part – 14: 2000 & Part – V: Reaffirmed - 2003), CPCB Guide lines

Sample Location	A2-NARAMAPALLAM VILLAGE
Positioned height of Sampler	1.5 M above Ground Level

Customer Reference	By Mail	Sampling Duration	24 hrs
Sample Reference No	SARL/A/CHE-1191	Sample Received on	25.03.2024
Sample Collected by	LABORATORY	Test Commenced on	25.03.2024
Sample Collected on	20.03.2024	Test Completed on	30.03.2024
Temperature	34.5°C	Relative Humidity	62%
Sample Condition	Fit for Analysis		

S. No.	Parameters	Protocol	Unit	Results	*Limits
1	Particulate Matter less than 10micron size (PM <sub>10</sub> )	IS:5182: Part 23:2006	µg/m <sup>3</sup>	45.7	100
2	Particulate Matter less than 2.5micron size (PM <sub>2.5</sub> )	IS 5182 (Part 24):2019	µg/m <sup>3</sup>	20.5	60
3	Sulphur dioxide (SO <sub>2</sub> )	IS:5182: Part 02:2001	µg/m <sup>3</sup>	4.9	80
4	Nitrogen Dioxide (NO <sub>2</sub> )	IS:5182: Part 06:2006	µg/m <sup>3</sup>	7.8	80
5	Carbon monoxide (CO)	SARL/IOP/013 (Issue No:01, Issue Date – 01.03.2023)	mg/m <sup>3</sup>	BDL (D.L – 1.1)	-

Remarks: Limits: \*National Ambient air quality standards from CPCB. BDL- Below detectable limit. DL –Detectable limit

For Shrient Analytical and Research Labs Pvt. Ltd

*S. Paul*  
**Verified**



*J. Gnanaprakasam*  
**Authorized Signatory**  
**J. GNANAPRAKASAM**  
Technical Manager

\*\*\*END OF THE REPORT\*\*\*

Please Contact:

For any Technical Issues & Complaints: [vimalnath@shrientanalytical.com](mailto:vimalnath@shrientanalytical.com)

Terms and conditions:

(1) The test items will not be retained for more than 15 days from the date of issue of test report. (2) The results relate only to the items tested (3) The test report shall not be reproduced except in full without the written approval of the laboratory (4) Any use for advertising purposes must be granted in writing. This technical report may only be quoted in full. This report is the result of a single examination of the object in question and is not generally applicable evaluation of the quality of other products in regular production. For further details, please see testing and certification regulation, chapter A-3.4. (5) The correctness of the information related to sample(s) in the Test Request Form/Customer letterhead/Email is the customer's responsibility. The laboratory reports the said information in the test report and is not liable for the same.

LAB SERVICES FOR:- Food, Water, Milk, Environment, Academic & Industrial Segment.

CIN : U74999TN2017PTC116807 / GST No : 33AAYCS7325R1ZA / PAN No: AAYCS7325R





# Shrient Analytical and Research Labs Pvt. Ltd

416/15, Dhargas Road, West Tambaram, Chennai- 600045  
Phone Number +91 82208 36377 Email: - [info@shrientanalytical.com](mailto:info@shrientanalytical.com)  
[www.shrientanalytical.com](http://www.shrientanalytical.com)

## TEST REPORT

Report No.	SARL/24/1192	Report Date.	30.03.2024
------------	--------------	--------------	------------

Customer Name & Address	Thiru.S.B.Baskar, 3.82.00 Ha, Kilkolathu Village, Cheyya Taluk, Tiruvannamalai District, Tamil Nadu..
Sample Description	AMBIENT AIR QUALITY
Sampling Procedure	IS – 5182 (Part – 14: 2000 & Part – V: Reaffirmed - 2003), CPCB Guide lines

Sample Location	A3-KILKOLATHUR VILLAGE
Positioned height of Sampler	1.5 M above Ground Level

Customer Reference	By Mail	Sampling Duration	24 hrs
Sample Reference No	SARL/A/CHE-1192	Sample Received on	25.03.2024
Sample Collected by	LABORATORY	Test Commenced on	25.03.2024
Sample Collected on	21.03.2024	Test Completed on	30.03.2024
Temperature	34.5°C	Relative Humidity	62%
Sample Condition	Fit for Analysis		

S. No.	Parameters	Protocol	Unit	Results	*Limits
1	Particulate Matter less than 10micron size (PM <sub>10</sub> )	IS:5182: Part 23:2006	µg/m <sup>3</sup>	55.6	100
2	Particulate Matter less than 2.5micron size (PM <sub>2.5</sub> )	IS 5182 (Part 24):2019	µg/m <sup>3</sup>	25.9	60
3	Sulphur dioxide (SO <sub>2</sub> )	IS:5182: Part 02:2001	µg/m <sup>3</sup>	6.4	80
4	Nitrogen Dioxide (NO <sub>2</sub> )	IS:5182: Part 06:2006	µg/m <sup>3</sup>	8.8	80
5	Carbon monoxide (CO)	SARL/IOP/013 (Issue No:01, Issue Date – 01.03.2023)	mg/m <sup>3</sup>	BDL (D.L – 1.1)	-

Remarks: Limits: \*National Ambient air quality standards from CPCB. BDL- Below detectable limit. DL –Detectable limit

For Shrient Analytical and Research Labs Pvt. Ltd

*S. Paul*  
**Verified**



*J. Gnanaprakasam*  
**Authorized Signatory**  
**J. GNANAPRAKASAM**  
Technical Manager

\*\*\*END OF THE REPORT\*\*\*

Please Contact:

For any Technical Issues & Complaints: [vimalnath@shrientanalytical.com](mailto:vimalnath@shrientanalytical.com)

Terms and conditions:

(1) The test items will not be retained for more than 15 days from the date of issue of test report. (2) The results relate only to the items tested (3) The test report shall not be reproduced except in full without the written approval of the laboratory (4) Any use for advertising purposes must be granted in writing. This technical report may only be quoted in full. This report is the result of a single examination of the object in question and is not generally applicable evaluation of the quality of other products in regular production. For further details, please see testing and certification regulation, chapter A-3.4. (5) The correctness of the information related to sample(s) in the Test Request Form/Customer letterhead/Email is the customer's responsibility. The laboratory reports the said information in the test report and is not liable for the same.

LAB SERVICES FOR:- Food, Water, Milk, Environment, Academic & Industrial Segment.

CIN : U74999TN2017PTC116807 / GST No : 33AAYCS7325R1ZA / PAN No: AAYCS7325R



# Shrient Analytical and Research Labs Pvt. Ltd

416/15, Dhargas Road, West Tambaram, Chennai- 600045  
Phone Number +91 82208 36377 Email: - [info@shrientanalytical.com](mailto:info@shrientanalytical.com)  
[www.shrientanalytical.com](http://www.shrientanalytical.com)

## TEST REPORT

Report No.	SARL/24/1193	Report Date.	30.03.2024
------------	--------------	--------------	------------

Customer Name & Address	Thiru.S.B.Baskar, 3.82.00 Ha, Kilkolathu Village, Cheyya Taluk, Tiruvannamalai District, Tamil Nadu..
Sample Description	AMBIENT AIR QUALITY
Sampling Procedure	IS – 5182 (Part – 14: 2000 & Part – V: Reaffirmed - 2003), CPCB Guide lines

Sample Location	A4-PURISAI VILLAGE
Positioned height of Sampler	1.5 M above Ground Level

Customer Reference	By Mail	Sampling Duration	24 hrs
Sample Reference No	SARL/A/CHE-1193	Sample Received on	25.03.2024
Sample Collected by	LABORATORY	Test Commenced on	25.03.2024
Sample Collected on	21.03.2024	Test Completed on	30.03.2024
Temperature	34.5°C	Relative Humidity	62%
Sample Condition	Fit for Analysis		

S. No.	Parameters	Protocol	Unit	Results	*Limits
1	Particulate Matter less than 10micron size (PM <sub>10</sub> )	IS:5182: Part 23:2006	µg/m <sup>3</sup>	55.3	100
2	Particulate Matter less than 2.5micron size (PM <sub>2.5</sub> )	IS 5182 (Part 24):2019	µg/m <sup>3</sup>	25.7	60
3	Sulphur dioxide (SO <sub>2</sub> )	IS:5182: Part 02:2001	µg/m <sup>3</sup>	6.1	80
4	Nitrogen Dioxide (NO <sub>2</sub> )	IS:5182: Part 06:2006	µg/m <sup>3</sup>	8.4	80
5	Carbon monoxide (CO)	SARL/IOP/013 (Issue No:01, Issue Date – 01.03.2023)	mg/m <sup>3</sup>	BDL (D.L – 1.1)	-

Remarks: Limits: \*National Ambient air quality standards from CPCB. BDL- Below detectable limit. DL –Detectable limit

For Shrient Analytical and Research Labs Pvt. Ltd

*S. Paul*  
**Verified**



*J. Gnanaprakasam*  
**Authorized Signatory**  
**J. GNANAPRAKASAM**  
Technical Manager

\*\*\*END OF THE REPORT\*\*\*

Please Contact:

For any Technical Issues & Complaints: [vimalnath@shrientanalytical.com](mailto:vimalnath@shrientanalytical.com)

Terms and conditions:

(1) The test items will not be retained for more than 15 days from the date of issue of test report. (2) The results relate only to the items tested (3) The test report shall not be reproduced except in full without the written approval of the laboratory (4) Any use for advertising purposes must be granted in writing. This technical report may only be quoted in full. This report is the result of a single examination of the object in question and is not generally applicable evaluation of the quality of other products in regular production. For further details, please see testing and certification regulation, chapter A-3.4. (5) The correctness of the information related to sample(s) in the Test Request Form/Customer letterhead/Email is the customer's responsibility. The laboratory reports the said information in the test report and is not liable for the same.

LAB SERVICES FOR:- Food, Water, Milk, Environment, Academic & Industrial Segment.

CIN : U74999TN2017PTC116807 / GST No : 33AAYCS7325R1ZA / PAN No: AAYCS7325R



# Shrient Analytical and Research Labs Pvt. Ltd

416/15, Dhargas Road, West Tambaram, Chennai- 600045  
Phone Number +91 82208 36377 Email: - [info@shrientanalytical.com](mailto:info@shrientanalytical.com)  
[www.shrientanalytical.com](http://www.shrientanalytical.com)

## TEST REPORT

Report No.	SARL/24/1194	Report Date.	30.03.2024
------------	--------------	--------------	------------

Customer Name & Address	Thiru.S.B.Baskar, 3.82.00 Ha, Kilkolathu Village, Cheyya Taluk, Tiruvannamalai District, Tamil Nadu..
Sample Description	AMBIENT AIR QUALITY
Sampling Procedure	IS – 5182 (Part – 14: 2000 & Part – V: Reaffirmed - 2003), CPCB Guide lines

Sample Location	A3-KILKOLATHUR VILLAGE
Positioned height of Sampler	1.5 M above Ground Level

Customer Reference	By Mail	Sampling Duration	24 hrs
Sample Reference No	SARL/A/CHE-1194	Sample Received on	25.03.2024
Sample Collected by	LABORATORY	Test Commenced on	25.03.2024
Sample Collected on	22.03.2024	Test Completed on	30.03.2024
Temperature	34.5°C	Relative Humidity	62%
Sample Condition	Fit for Analysis		

S. No.	Parameters	Protocol	Unit	Results	*Limits
1	Particulate Matter less than 10micron size (PM <sub>10</sub> )	IS:5182: Part 23:2006	µg/m <sup>3</sup>	53.2	100
2	Particulate Matter less than 2.5micron size (PM <sub>2.5</sub> )	IS 5182 (Part 24):2019	µg/m <sup>3</sup>	24.7	60
3	Sulphur dioxide (SO <sub>2</sub> )	IS:5182: Part 02:2001	µg/m <sup>3</sup>	6.1	80
4	Nitrogen Dioxide (NO <sub>2</sub> )	IS:5182: Part 06:2006	µg/m <sup>3</sup>	8.5	80
5	Carbon monoxide (CO)	SARL/IOP/013 (Issue No:01, Issue Date – 01.03.2023)	mg/m <sup>3</sup>	BDL (D.L – 1.1)	-

Remarks: Limits: \*National Ambient air quality standards from CPCB. BDL- Below detectable limit. DL –Detectable limit

For Shrient Analytical and Research Labs Pvt. Ltd

*S. Paul*  
**Verified**



*J. Gnanaprakasam*  
**Authorized Signatory**  
**J. GNANAPRAKASAM**  
Technical Manager

\*\*\*END OF THE REPORT\*\*\*

Please Contact:

For any Technical Issues & Complaints: [vimalnath@shrientanalytical.com](mailto:vimalnath@shrientanalytical.com)

Terms and conditions:

(1) The test items will not be retained for more than 15 days from the date of issue of test report. (2) The results relate only to the items tested (3) The test report shall not be reproduced except in full without the written approval of the laboratory (4) Any use for advertising purposes must be granted in writing. This technical report may only be quoted in full. This report is the result of a single examination of the object in question and is not generally applicable evaluation of the quality of other products in regular production. For further details, please see testing and certification regulation, chapter A-3.4. (5) The correctness of the information related to sample(s) in the Test Request Form/Customer letterhead/Email is the customer's responsibility. The laboratory reports the said information in the test report and is not liable for the same.

LAB SERVICES FOR:- Food, Water, Milk, Environment, Academic & Industrial Segment.

CIN : U74999TN2017PTC116807 / GST No : 33AAYCS7325R1ZA / PAN No: AAYCS7325R



# Shrient Analytical and Research Labs Pvt. Ltd

416/15, Dhargas Road, West Tambaram, Chennai- 600045  
Phone Number +91 82208 36377 Email: - [info@shrientanalytical.com](mailto:info@shrientanalytical.com)  
[www.shrientanalytical.com](http://www.shrientanalytical.com)

## TEST REPORT

Report No.	SARL/24/1195	Report Date.	30.03.2024
------------	--------------	--------------	------------

Customer Name & Address	Thiru.S.B.Baskar, 3.82.00 Ha, Kilkolathu Village, Cheyya Taluk, Tiruvannamalai District, Tamil Nadu..
Sample Description	AMBIENT AIR QUALITY
Sampling Procedure	IS – 5182 (Part – 14: 2000 & Part – V: Reaffirmed - 2003), CPCB Guide lines

Sample Location	A4-PURISAI VILLAGE
Positioned height of Sampler	1.5 M above Ground Level

Customer Reference	By Mail	Sampling Duration	24 hrs
Sample Reference No	SARL/A/CHE-1195	Sample Received on	25.03.2024
Sample Collected by	LABORATORY	Test Commenced on	25.03.2024
Sample Collected on	22.03.2024	Test Completed on	30.03.2024
Temperature	34.5°C	Relative Humidity	62%
Sample Condition	Fit for Analysis		

S. No.	Parameters	Protocol	Unit	Results	*Limits
1	Particulate Matter less than 10micron size (PM <sub>10</sub> )	IS:5182: Part 23:2006	µg/m <sup>3</sup>	59.8	100
2	Particulate Matter less than 2.5micron size (PM <sub>2.5</sub> )	IS 5182 (Part 24):2019	µg/m <sup>3</sup>	27.8	60
3	Sulphur dioxide (SO <sub>2</sub> )	IS:5182: Part 02:2001	µg/m <sup>3</sup>	6.5	80
4	Nitrogen Dioxide (NO <sub>2</sub> )	IS:5182: Part 06:2006	µg/m <sup>3</sup>	9.2	80
5	Carbon monoxide (CO)	SARL/IOP/013 (Issue No:01, Issue Date – 01.03.2023)	mg/m <sup>3</sup>	BDL (D.L – 1.1)	-

Remarks: Limits: \*National Ambient air quality standards from CPCB. BDL- Below detectable limit. DL –Detectable limit

For Shrient Analytical and Research Labs Pvt. Ltd

*S. Paul*  
**Verified**



*J. Gnanaprakasam*  
**Authorized Signatory**  
**J. GNANAPRAKASAM**  
Technical Manager

\*\*\*END OF THE REPORT\*\*\*

Please Contact:

For any Technical Issues & Complaints: [vimalnath@shrientanalytical.com](mailto:vimalnath@shrientanalytical.com)

Terms and conditions:

(1) The test items will not be retained for more than 15 days from the date of issue of test report. (2) The results relate only to the items tested (3) The test report shall not be reproduced except in full without the written approval of the laboratory (4) Any use for advertising purposes must be granted in writing. This technical report may only be quoted in full. This report is the result of a single examination of the object in question and is not generally applicable evaluation of the quality of other products in regular production. For further details, please see testing and certification regulation, chapter A-3.4. (5) The correctness of the information related to sample(s) in the Test Request Form/Customer letterhead/Email is the customer's responsibility. The laboratory reports the said information in the test report and is not liable for the same.

LAB SERVICES FOR:- Food, Water, Milk, Environment, Academic & Industrial Segment.

CIN : U74999TN2017PTC116807 / GST No : 33AAYCS7325R1ZA / PAN No: AAYCS7325R



# Shrient Analytical and Research Labs Pvt. Ltd

416/15, Dhargas Road, West Tambaram, Chennai- 600045  
Phone Number +91 82208 36377 Email: - [info@shrientanalytical.com](mailto:info@shrientanalytical.com)  
[www.shrientanalytical.com](http://www.shrientanalytical.com)

## TEST REPORT

Report No.	SARL/24/1196	Report Date.	30.03.2024
------------	--------------	--------------	------------

Customer Name & Address	Thiru.S.B.Baskar, 3.82.00 Ha, Kilkolathu Village, Cheyya Taluk, Tiruvannamalai District, Tamil Nadu..
Sample Description	AMBIENT AIR QUALITY
Sampling Procedure	IS – 5182 (Part – 14: 2000 & Part – V: Reaffirmed - 2003), CPCB Guide lines

Sample Location	A5-VADA ALAPIRANTHAN PUDUR VILLAGE
Positioned height of Sampler	1.5 M above Ground Level

Customer Reference	By Mail	Sampling Duration	24 hrs
Sample Reference No	SARL/A/CHE-1196	Sample Received on	25.03.2024
Sample Collected by	LABORATORY	Test Commenced on	25.03.2024
Sample Collected on	23.03.2024	Test Completed on	30.03.2024
Temperature	34.5°C	Relative Humidity	62%
Sample Condition	Fit for Analysis		

S. No.	Parameters	Protocol	Unit	Results	*Limits
1	Particulate Matter less than 10micron size (PM <sub>10</sub> )	IS:5182: Part 23:2006	µg/m <sup>3</sup>	52.5	100
2	Particulate Matter less than 2.5micron size (PM <sub>2.5</sub> )	IS 5182 (Part 24):2019	µg/m <sup>3</sup>	24.2	60
3	Sulphur dioxide (SO <sub>2</sub> )	IS:5182: Part 02:2001	µg/m <sup>3</sup>	6.5	80
4	Nitrogen Dioxide (NO <sub>2</sub> )	IS:5182: Part 06:2006	µg/m <sup>3</sup>	9.4	80
5	Carbon monoxide (CO)	SARL/IOP/013 (Issue No:01, Issue Date – 01.03.2023)	mg/m <sup>3</sup>	BDL (D.L – 1.1)	-

Remarks: Limits: \*National Ambient air quality standards from CPCB. BDL- Below detectable limit. DL –Detectable limit

For Shrient Analytical and Research Labs Pvt. Ltd

*S. Paul*  
**Verified**



*J. Gnanaprakasam*  
**Authorized Signatory**  
**J. GNANAPRAKASAM**  
Technical Manager

\*\*\*END OF THE REPORT\*\*\*

Please Contact:

For any Technical Issues & Complaints: [vimalnath@shrientanalytical.com](mailto:vimalnath@shrientanalytical.com)

Terms and conditions:

(1) The test items will not be retained for more than 15 days from the date of issue of test report. (2) The results relate only to the items tested (3) The test report shall not be reproduced except in full without the written approval of the laboratory (4) Any use for advertising purposes must be granted in writing. This technical report may only be quoted in full. This report is the result of a single examination of the object in question and is not generally applicable evaluation of the quality of other products in regular production. For further details, please see testing and certification regulation, chapter A-3.4. (5) The correctness of the information related to sample(s) in the Test Request Form/Customer letterhead/Email is the customer's responsibility. The laboratory reports the said information in the test report and is not liable for the same.

LAB SERVICES FOR:- Food, Water, Milk, Environment, Academic & Industrial Segment.

CIN : U74999TN2017PTC116807 / GST No : 33AAYCS7325R1ZA / PAN No: AAYCS7325R



# Shrient Analytical and Research Labs Pvt. Ltd

416/15, Dhargas Road, West Tambaram, Chennai- 600045  
Phone Number +91 82208 36377 Email: - [info@shrientanalytical.com](mailto:info@shrientanalytical.com)  
[www.shrientanalytical.com](http://www.shrientanalytical.com)

## TEST REPORT

Report No.	SARL/24/1197	Report Date.	30.03.2024
------------	--------------	--------------	------------

Customer Name & Address	Thiru.S.B.Baskar, 3.82.00 Ha, Kilkolathu Village, Cheyya Taluk, Tiruvannamalai District, Tamil Nadu..
Sample Description	AMBIENT AIR QUALITY
Sampling Procedure	IS – 5182 (Part – 14: 2000 & Part – V: Reaffirmed - 2003), CPCB Guide lines

Sample Location	A6-KULAMANTHAI VILLAGE
Positioned height of Sampler	1.5 M above Ground Level

Customer Reference	By Mail	Sampling Duration	24 hrs
Sample Reference No	SARL/A/CHE-1197	Sample Received on	25.03.2024
Sample Collected by	LABORATORY	Test Commenced on	25.03.2024
Sample Collected on	23.03.2024	Test Completed on	30.03.2024
Temperature	34.5°C	Relative Humidity	62%
Sample Condition	Fit for Analysis		

S. No.	Parameters	Protocol	Unit	Results	*Limits
1	Particulate Matter less than 10micron size (PM <sub>10</sub> )	IS:5182: Part 23:2006	µg/m <sup>3</sup>	48.1	100
2	Particulate Matter less than 2.5micron size (PM <sub>2.5</sub> )	IS 5182 (Part 24):2019	µg/m <sup>3</sup>	22.1	60
3	Sulphur dioxide (SO <sub>2</sub> )	IS:5182: Part 02:2001	µg/m <sup>3</sup>	5.2	80
4	Nitrogen Dioxide (NO <sub>2</sub> )	IS:5182: Part 06:2006	µg/m <sup>3</sup>	7.9	80
5	Carbon monoxide (CO)	SARL/IOP/013 (Issue No:01, Issue Date – 01.03.2023)	mg/m <sup>3</sup>	BDL (D.L – 1.1)	-

Remarks: Limits: \*National Ambient air quality standards from CPCB. BDL- Below detectable limit. DL –Detectable limit

For Shrient Analytical and Research Labs Pvt. Ltd

*S. Paul*  
**Verified**



*J. Gnanaprakasam*  
**Authorized Signatory**  
**J. GNANAPRAKASAM**  
Technical Manager

\*\*\*END OF THE REPORT\*\*\*

Please Contact:

For any Technical Issues & Complaints: [vimalnath@shrientanalytical.com](mailto:vimalnath@shrientanalytical.com)

Terms and conditions:

(1) The test items will not be retained for more than 15 days from the date of issue of test report. (2) The results relate only to the items tested (3) The test report shall not be reproduced except in full without the written approval of the laboratory (4) Any use for advertising purposes must be granted in writing. This technical report may only be quoted in full. This report is the result of a single examination of the object in question and is not generally applicable evaluation of the quality of other products in regular production. For further details, please see testing and certification regulation, chapter A-3.4. (5) The correctness of the information related to sample(s) in the Test Request Form/Customer letterhead/Email is the customer's responsibility. The laboratory reports the said information in the test report and is not liable for the same.

LAB SERVICES FOR:- Food, Water, Milk, Environment, Academic & Industrial Segment.

CIN : U74999TN2017PTC116807 / GST No : 33AAYCS7325R1ZA / PAN No: AAYCS7325R



# Shrient Analytical and Research Labs Pvt. Ltd

416/15, Dhargas Road, West Tambaram, Chennai- 600045  
Phone Number +91 82208 36377 Email: - [info@shrientanalytical.com](mailto:info@shrientanalytical.com)  
[www.shrientanalytical.com](http://www.shrientanalytical.com)

## TEST REPORT

Report No.	SARL/24/1198	Report Date.	30.03.2024
------------	--------------	--------------	------------

Customer Name & Address	Thiru.S.B.Baskar, 3.82.00 Ha, Kilkolathu Village, Cheyya Taluk, Tiruvannamalai District, Tamil Nadu..
Sample Description	AMBIENT AIR QUALITY
Sampling Procedure	IS – 5182 (Part – 14: 2000 & Part – V: Reaffirmed - 2003), CPCB Guide lines

Sample Location	A5-VADA ALAPIRANTHAN PUDUR VILLAGE
Positioned height of Sampler	1.5 M above Ground Level

Customer Reference	By Mail	Sampling Duration	24 hrs
Sample Reference No	SARL/A/CHE-1198	Sample Received on	25.03.2024
Sample Collected by	LABORATORY	Test Commenced on	25.03.2024
Sample Collected on	24.03.2024	Test Completed on	30.03.2024
Temperature	34.5°C	Relative Humidity	62%
Sample Condition	Fit for Analysis		

S. No.	Parameters	Protocol	Unit	Results	*Limits
1	Particulate Matter less than 10micron size (PM <sub>10</sub> )	IS:5182: Part 23:2006	µg/m <sup>3</sup>	49.6	100
2	Particulate Matter less than 2.5micron size (PM <sub>2.5</sub> )	IS 5182 (Part 24):2019	µg/m <sup>3</sup>	22.8	60
3	Sulphur dioxide (SO <sub>2</sub> )	IS:5182: Part 02:2001	µg/m <sup>3</sup>	5.7	80
4	Nitrogen Dioxide (NO <sub>2</sub> )	IS:5182: Part 06:2006	µg/m <sup>3</sup>	8.4	80
5	Carbon monoxide (CO)	SARL/IOP/013 (Issue No:01, Issue Date – 01.03.2023)	mg/m <sup>3</sup>	BDL (D.L – 1.1)	-

Remarks: Limits: \*National Ambient air quality standards from CPCB. BDL- Below detectable limit. DL –Detectable limit

For Shrient Analytical and Research Labs Pvt. Ltd

*S. Paul*  
Verified



*J. Gnanaprakasam*  
Authorized Signatory  
J. GNANAPRAKASAM  
Technical Manager

\*\*\*END OF THE REPORT\*\*\*

Please Contact:

For any Technical Issues & Complaints: [vimalnath@shrientanalytical.com](mailto:vimalnath@shrientanalytical.com)

Terms and conditions:

(1) The test items will not be retained for more than 15 days from the date of issue of test report. (2) The results relate only to the items tested (3) The test report shall not be reproduced except in full without the written approval of the laboratory (4) Any use for advertising purposes must be granted in writing. This technical report may only be quoted in full. This report is the result of a single examination of the object in question and is not generally applicable evaluation of the quality of other products in regular production. For further details, please see testing and certification regulation, chapter A-3.4. (5) The correctness of the information related to sample(s) in the Test Request Form/Customer letterhead/Email is the customer's responsibility. The laboratory reports the said information in the test report and is not liable for the same.

LAB SERVICES FOR:- Food, Water, Milk, Environment, Academic & Industrial Segment.

CIN : U74999TN2017PTC116807 / GST No : 33AAYCS7325R1ZA / PAN No: AAYCS7325R



# Shrient Analytical and Research Labs Pvt. Ltd

416/15, Dhargas Road, West Tambaram, Chennai- 600045  
Phone Number +91 82208 36377 Email: - [info@shrientanalytical.com](mailto:info@shrientanalytical.com)  
[www.shrientanalytical.com](http://www.shrientanalytical.com)

## TEST REPORT

Report No.	SARL/24/1199	Report Date.	30.03.2024
------------	--------------	--------------	------------

Customer Name & Address	Thiru.S.B.Baskar, 3.82.00 Ha, Kilkolathu Village, Cheyya Taluk, Tiruvannamalai District, Tamil Nadu..
Sample Description	AMBIENT AIR QUALITY
Sampling Procedure	IS – 5182 (Part – 14: 2000 & Part – V: Reaffirmed - 2003), CPCB Guide lines

Sample Location	A6-KULAMANTHAI VILLAGE
Positioned height of Sampler	1.5 M above Ground Level

Customer Reference	By Mail	Sampling Duration	24 hrs
Sample Reference No	SARL/A/CHE-1199	Sample Received on	25.03.2024
Sample Collected by	LABORATORY	Test Commenced on	25.03.2024
Sample Collected on	24.03.2024	Test Completed on	30.03.2024
Temperature	34.5°C	Relative Humidity	62%
Sample Condition	Fit for Analysis		

S. No.	Parameters	Protocol	Unit	Results	*Limits
1	Particulate Matter less than 10micron size (PM <sub>10</sub> )	IS:5182: Part 23:2006	µg/m <sup>3</sup>	50.1	100
2	Particulate Matter less than 2.5micron size (PM <sub>2.5</sub> )	IS 5182 (Part 24):2019	µg/m <sup>3</sup>	23.0	60
3	Sulphur dioxide (SO <sub>2</sub> )	IS:5182: Part 02:2001	µg/m <sup>3</sup>	5.9	80
4	Nitrogen Dioxide (NO <sub>2</sub> )	IS:5182: Part 06:2006	µg/m <sup>3</sup>	8.6	80
5	Carbon monoxide (CO)	SARL/IOP/013 (Issue No:01, Issue Date – 01.03.2023)	mg/m <sup>3</sup>	BDL (D.L – 1.1)	-

Remarks: Limits: \*National Ambient air quality standards from CPCB. BDL- Below detectable limit. DL –Detectable limit

For Shrient Analytical and Research Labs Pvt. Ltd

  
Verified



  
Authorized Signatory  
J. GNANAPRAKASAM  
Technical Manager

\*\*\*END OF THE REPORT\*\*\*

Please Contact:

For any Technical Issues & Complaints: [vimalnath@shrientanalytical.com](mailto:vimalnath@shrientanalytical.com)

Terms and conditions:

(1) The test items will not be retained for more than 15 days from the date of issue of test report. (2) The results relate only to the items tested (3) The test report shall not be reproduced except in full without the written approval of the laboratory (4) Any use for advertising purposes must be granted in writing. This technical report may only be quoted in full. This report is the result of a single examination of the object in question and is not generally applicable evaluation of the quality of other products in regular production. For further details, please see testing and certification regulation, chapter A-3.4. (5) The correctness of the information related to sample(s) in the Test Request Form/Customer letterhead/Email is the customer's responsibility. The laboratory reports the said information in the test report and is not liable for the same.

LAB SERVICES FOR:- Food, Water, Milk, Environment, Academic & Industrial Segment.

CIN : U74999TN2017PTC116807 / GST No : 33AAYCS7325R1ZA / PAN No: AAYCS7325R





# Shrient Analytical and Research Labs Pvt. Ltd

416/15, Dhargas Road, West Tambaram, Chennai- 600045  
Phone Number +91 82208 36377 Email: - [info@shrientanalytical.com](mailto:info@shrientanalytical.com)  
[www.shrientanalytical.com](http://www.shrientanalytical.com)

## TEST REPORT

Report No.	SARL/24/1224	Report Date.	06.04.2024
------------	--------------	--------------	------------

Customer Name & Address	Thiru.S.B.Baskar, 3.82.00 Ha, Kilkolathu Village, Cheyya Taluk, Tiruvannamalai District, Tamil Nadu..
Sample Description	AMBIENT AIR QUALITY
Sampling Procedure	IS – 5182 (Part – 14: 2000 & Part – V: Reaffirmed - 2003), CPCB Guide lines

Sample Location	A5-VADA ALAPIRANTHAN PUDUR VILLAGE
Positioned height of Sampler	1.5 M above Ground Level

Customer Reference	By Mail	Sampling Duration	24 hrs
Sample Reference No	SARL/A/CHE-1224	Sample Received on	01.04.2024
Sample Collected by	LABORATORY	Test Commenced on	01.04.2024
Sample Collected on	26.03.2024	Test Completed on	06.04.2024
Temperature	34.5°C	Relative Humidity	62%
Sample Condition	Fit for Analysis		

S. No.	Parameters	Protocol	Unit	Results	*Limits
1	Particulate Matter less than 10micron size (PM <sub>10</sub> )	IS:5182: Part 23:2006	µg/m <sup>3</sup>	51.7	100
2	Particulate Matter less than 2.5micron size (PM <sub>2.5</sub> )	IS 5182 (Part 24):2019	µg/m <sup>3</sup>	23.8	60
3	Sulphur dioxide (SO <sub>2</sub> )	IS:5182: Part 02:2001	µg/m <sup>3</sup>	6.3	80
4	Nitrogen Dioxide (NO <sub>2</sub> )	IS:5182: Part 06:2006	µg/m <sup>3</sup>	9.2	80
5	Carbon monoxide (CO)	SARL/IOP/013 (Issue No:01, Issue Date – 01.03.2023)	mg/m <sup>3</sup>	BDL (D.L – 1.1)	-

Remarks: Limits: \*National Ambient air quality standards from CPCB. BDL- Below detectable limit. DL –Detectable limit

For Shrient Analytical and Research Labs Pvt. Ltd

*S. Paul*  
**Verified**



*J. Gnanaprakasam*  
**Authorized Signatory**  
**J. GNANAPRAKASAM**  
Technical Manager

\*\*\*END OF THE REPORT\*\*\*

Please Contact:

For any Technical Issues & Complaints: [vimalnath@shrientanalytical.com](mailto:vimalnath@shrientanalytical.com)

Terms and conditions:

(1) The test items will not be retained for more than 15 days from the date of issue of test report. (2) The results relate only to the items tested (3) The test report shall not be reproduced except in full without the written approval of the laboratory (4) Any use for advertising purposes must be granted in writing. This technical report may only be quoted in full. This report is the result of a single examination of the object in question and is not generally applicable evaluation of the quality of other products in regular production. For further details, please see testing and certification regulation, chapter A-3.4. (5) The correctness of the information related to sample(s) in the Test Request Form/Customer letterhead/Email is the customer's responsibility. The laboratory reports the said information in the test report and is not liable for the same.

LAB SERVICES FOR:- Food, Water, Milk, Environment, Academic & Industrial Segment.

CIN : U74999TN2017PTC116807 / GST No : 33AAYCS7325R1ZA / PAN No: AAYCS7325R



# Shrient Analytical and Research Labs Pvt. Ltd

416/15, Dhargas Road, West Tambaram, Chennai- 600045  
Phone Number +91 82208 36377 Email: - [info@shrientanalytical.com](mailto:info@shrientanalytical.com)  
[www.shrientanalytical.com](http://www.shrientanalytical.com)

## TEST REPORT

Report No.	SARL/24/1225	Report Date.	06.04.2024
------------	--------------	--------------	------------

Customer Name & Address	Thiru.S.B.Baskar, 3.82.00 Ha, Kilkolathu Village, Cheyya Taluk, Tiruvannamalai District, Tamil Nadu..
Sample Description	AMBIENT AIR QUALITY
Sampling Procedure	IS – 5182 (Part – 14: 2000 & Part – V: Reaffirmed - 2003), CPCB Guide lines

Sample Location	A6-KULAMANTHAI VILLAGE
Positioned height of Sampler	1.5 M above Ground Level

Customer Reference	By Mail	Sampling Duration	24 hrs
Sample Reference No	SARL/A/CHE-1225	Sample Received on	01.04.2024
Sample Collected by	LABORATORY	Test Commenced on	01.04.2024
Sample Collected on	26.03.2024	Test Completed on	06.04.2024
Temperature	34.5°C	Relative Humidity	62%
Sample Condition	Fit for Analysis		

S. No.	Parameters	Protocol	Unit	Results	*Limits
1	Particulate Matter less than 10micron size (PM <sub>10</sub> )	IS:5182: Part 23:2006	µg/m <sup>3</sup>	52.1	100
2	Particulate Matter less than 2.5micron size (PM <sub>2.5</sub> )	IS 5182 (Part 24):2019	µg/m <sup>3</sup>	24.1	60
3	Sulphur dioxide (SO <sub>2</sub> )	IS:5182: Part 02:2001	µg/m <sup>3</sup>	6.4	80
4	Nitrogen Dioxide (NO <sub>2</sub> )	IS:5182: Part 06:2006	µg/m <sup>3</sup>	9.1	80
5	Carbon monoxide (CO)	SARL/IOP/013 (Issue No:01, Issue Date – 01.03.2023)	mg/m <sup>3</sup>	BDL (D.L – 1.1)	-

Remarks: Limits: \*National Ambient air quality standards from CPCB. BDL- Below detectable limit. DL –Detectable limit

For Shrient Analytical and Research Labs Pvt. Ltd

  
Verified



  
Authorized Signatory  
J. GNANAPRAKASAM  
Technical Manager

\*\*\*END OF THE REPORT\*\*\*

Please Contact:

For any Technical Issues & Complaints: [vimalnath@shrientanalytical.com](mailto:vimalnath@shrientanalytical.com)

Terms and conditions:

(1) The test items will not be retained for more than 15 days from the date of issue of test report. (2) The results relate only to the items tested (3) The test report shall not be reproduced except in full without the written approval of the laboratory (4) Any use for advertising purposes must be granted in writing. This technical report may only be quoted in full. This report is the result of a single examination of the object in question and is not generally applicable evaluation of the quality of other products in regular production. For further details, please see testing and certification regulation, chapter A-3.4. (5) The correctness of the information related to sample(s) in the Test Request Form/Customer letterhead/Email is the customer's responsibility. The laboratory reports the said information in the test report and is not liable for the same.

LAB SERVICES FOR:- Food, Water, Milk, Environment, Academic & Industrial Segment.

CIN : U74999TN2017PTC116807 / GST No : 33AAYCS7325R1ZA / PAN No: AAYCS7325R



# Shrient Analytical and Research Labs Pvt. Ltd

416/15, Dhargas Road, West Tambaram, Chennai- 600045  
Phone Number +91 82208 36377 Email: - [info@shrientanalytical.com](mailto:info@shrientanalytical.com)  
[www.shrientanalytical.com](http://www.shrientanalytical.com)

## TEST REPORT

Report No.	SARL/24/1226	Report Date.	06.04.2024
------------	--------------	--------------	------------

Customer Name & Address	Thiru.S.B.Baskar, 3.82.00 Ha, Kilkolathu Village, Cheyya Taluk, Tiruvannamalai District, Tamil Nadu..
Sample Description	AMBIENT AIR QUALITY
Sampling Procedure	IS – 5182 (Part – 14: 2000 & Part – V: Reaffirmed - 2003), CPCB Guide lines

Sample Location	A5-VADA ALAPIRANTHAN PUDUR VILLAGE
Positioned height of Sampler	1.5 M above Ground Level

Customer Reference	By Mail	Sampling Duration	24 hrs
Sample Reference No	SARL/A/CHE-1226	Sample Received on	01.04.2024
Sample Collected by	LABORATORY	Test Commenced on	01.04.2024
Sample Collected on	27.03.2024	Test Completed on	06.04.2024
Temperature	34.5°C	Relative Humidity	62%
Sample Condition	Fit for Analysis		

S. No.	Parameters	Protocol	Unit	Results	*Limits
1	Particulate Matter less than 10micron size (PM <sub>10</sub> )	IS:5182: Part 23:2006	µg/m <sup>3</sup>	48.9	100
2	Particulate Matter less than 2.5micron size (PM <sub>2.5</sub> )	IS 5182 (Part 24):2019	µg/m <sup>3</sup>	22.5	60
3	Sulphur dioxide (SO <sub>2</sub> )	IS:5182: Part 02:2001	µg/m <sup>3</sup>	5.4	80
4	Nitrogen Dioxide (NO <sub>2</sub> )	IS:5182: Part 06:2006	µg/m <sup>3</sup>	8.1	80
5	Carbon monoxide (CO)	SARL/IOP/013 (Issue No:01, Issue Date – 01.03.2023)	mg/m <sup>3</sup>	BDL (D.L – 1.1)	-

Remarks: Limits: \*National Ambient air quality standards from CPCB. BDL- Below detectable limit. DL –Detectable limit

For Shrient Analytical and Research Labs Pvt. Ltd

*S. Paul*  
Verified



*J. Gnanaprakasam*  
Authorized Signatory  
J. GNANAPRAKASAM  
Technical Manager

\*\*\*END OF THE REPORT\*\*\*

Please Contact:

For any Technical Issues & Complaints: [vimalnath@shrientanalytical.com](mailto:vimalnath@shrientanalytical.com)

Terms and conditions:

(1) The test items will not be retained for more than 15 days from the date of issue of test report. (2) The results relate only to the items tested (3) The test report shall not be reproduced except in full without the written approval of the laboratory (4) Any use for advertising purposes must be granted in writing. This technical report may only be quoted in full. This report is the result of a single examination of the object in question and is not generally applicable evaluation of the quality of other products in regular production. For further details, please see testing and certification regulation, chapter A-3.4. (5) The correctness of the information related to sample(s) in the Test Request Form/Customer letterhead/Email is the customer's responsibility. The laboratory reports the said information in the test report and is not liable for the same.

LAB SERVICES FOR:- Food, Water, Milk, Environment, Academic & Industrial Segment.

CIN : U74999TN2017PTC116807 / GST No : 33AAYCS7325R1ZA / PAN No: AAYCS7325R



# Shrient Analytical and Research Labs Pvt. Ltd

416/15, Dhargas Road, West Tambaram, Chennai- 600045  
Phone Number +91 82208 36377 Email: - [info@shrientanalytical.com](mailto:info@shrientanalytical.com)  
[www.shrientanalytical.com](http://www.shrientanalytical.com)

## TEST REPORT

Report No.	SARL/24/1227	Report Date.	06.04.2024
------------	--------------	--------------	------------

Customer Name & Address	Thiru.S.B.Baskar, 3.82.00 Ha, Kilkolathu Village, Cheyya Taluk, Tiruvannamalai District, Tamil Nadu.
Sample Description	AMBIENT AIR QUALITY
Sampling Procedure	IS – 5182 (Part – 14: 2000 & Part – V: Reaffirmed - 2003), CPCB Guide lines

Sample Location	A6-KULAMANTHAI VILLAGE
Positioned height of Sampler	1.5 M above Ground Level

Customer Reference	By Mail	Sampling Duration	24 hrs
Sample Reference No	SARL/A/CHE-1227	Sample Received on	01.04.2024
Sample Collected by	LABORATORY	Test Commenced on	01.04.2024
Sample Collected on	27.03.2024	Test Completed on	06.04.2024
Temperature	34.5°C	Relative Humidity	62%
Sample Condition	Fit for Analysis		

S. No.	Parameters	Protocol	Unit	Results	*Limits
1	Particulate Matter less than 10micron size (PM <sub>10</sub> )	IS:5182: Part 23:2006	µg/m <sup>3</sup>	49.5	100
2	Particulate Matter less than 2.5micron size (PM <sub>2.5</sub> )	IS 5182 (Part 24):2019	µg/m <sup>3</sup>	22.8	60
3	Sulphur dioxide (SO <sub>2</sub> )	IS:5182: Part 02:2001	µg/m <sup>3</sup>	5.6	80
4	Nitrogen Dioxide (NO <sub>2</sub> )	IS:5182: Part 06:2006	µg/m <sup>3</sup>	8.3	80
5	Carbon monoxide (CO)	SARL/IOP/013 (Issue No:01, Issue Date – 01.03.2023)	mg/m <sup>3</sup>	BDL (D.L – 1.1)	-

Remarks: Limits: \*National Ambient air quality standards from CPCB. BDL- Below detectable limit. DL –Detectable limit

For Shrient Analytical and Research Labs Pvt. Ltd

*S. Paul*  
**Verified**



*J. Gnanaprakasam*  
**Authorized Signatory**  
**J. GNANAPRAKASAM**  
Technical Manager

\*\*\*END OF THE REPORT\*\*\*

Please Contact:

For any Technical Issues & Complaints: [vimalnath@shrientanalytical.com](mailto:vimalnath@shrientanalytical.com)

Terms and conditions:

(1) The test items will not be retained for more than 15 days from the date of issue of test report. (2) The results relate only to the items tested (3) The test report shall not be reproduced except in full without the written approval of the laboratory (4) Any use for advertising purposes must be granted in writing. This technical report may only be quoted in full. This report is the result of a single examination of the object in question and is not generally applicable evaluation of the quality of other products in regular production. For further details, please see testing and certification regulation, chapter A-3.4. (5) The correctness of the information related to sample(s) in the Test Request Form/Customer letterhead/Email is the customer's responsibility. The laboratory reports the said information in the test report and is not liable for the same.

LAB SERVICES FOR:- Food, Water, Milk, Environment, Academic & Industrial Segment.

CIN : U74999TN2017PTC116807 / GST No : 33AAYCS7325R1ZA / PAN No: AAYCS7325R



# Shrient Analytical and Research Labs Pvt. Ltd

416/15, Dhargas Road, West Tambaram, Chennai- 600045  
Phone Number +91 82208 36377 Email: - [info@shrientanalytical.com](mailto:info@shrientanalytical.com)  
[www.shrientanalytical.com](http://www.shrientanalytical.com)

## TEST REPORT

Report No.	SARL/24/1228	Report Date.	06.04.2024
------------	--------------	--------------	------------

Customer Name & Address	Thiru.S.B.Baskar, 3.82.00 Ha, Kilkolathu Village, Cheyya Taluk, Tiruvannamalai District, Tamil Nadu..
Sample Description	AMBIENT AIR QUALITY
Sampling Procedure	IS – 5182 (Part – 14: 2000 & Part – V: Reaffirmed - 2003), CPCB Guide lines

Sample Location	A3-KILKOLATHUR VILLAGE
Positioned height of Sampler	1.5 M above Ground Level

Customer Reference	By Mail	Sampling Duration	24 hrs
Sample Reference No	SARL/A/CHE-1228	Sample Received on	01.04.2024
Sample Collected by	LABORATORY	Test Commenced on	01.04.2024
Sample Collected on	28.03.2024	Test Completed on	06.04.2024
Temperature	34.5°C	Relative Humidity	62%
Sample Condition	Fit for Analysis		

S. No.	Parameters	Protocol	Unit	Results	*Limits
1	Particulate Matter less than 10micron size (PM <sub>10</sub> )	IS:5182: Part 23:2006	µg/m <sup>3</sup>	49.6	100
2	Particulate Matter less than 2.5micron size (PM <sub>2.5</sub> )	IS 5182 (Part 24):2019	µg/m <sup>3</sup>	23.1	60
3	Sulphur dioxide (SO <sub>2</sub> )	IS:5182: Part 02:2001	µg/m <sup>3</sup>	5.4	80
4	Nitrogen Dioxide (NO <sub>2</sub> )	IS:5182: Part 06:2006	µg/m <sup>3</sup>	7.4	80
5	Carbon monoxide (CO)	SARL/IOP/013 (Issue No:01, Issue Date – 01.03.2023)	mg/m <sup>3</sup>	BDL (D.L – 1.1)	-

Remarks: Limits: \*National Ambient air quality standards from CPCB. BDL- Below detectable limit. DL –Detectable limit

For Shrient Analytical and Research Labs Pvt. Ltd

*S. Paul*  
Verified



*J. Gnanaprakasam*  
Authorized Signatory  
J. GNANAPRAKASAM  
Technical Manager

\*\*\*END OF THE REPORT\*\*\*

Please Contact:

For any Technical Issues & Complaints: [vimalnath@shrientanalytical.com](mailto:vimalnath@shrientanalytical.com)

Terms and conditions:

(1) The test items will not be retained for more than 15 days from the date of issue of test report. (2) The results relate only to the items tested (3) The test report shall not be reproduced except in full without the written approval of the laboratory (4) Any use for advertising purposes must be granted in writing. This technical report may only be quoted in full. This report is the result of a single examination of the object in question and is not generally applicable evaluation of the quality of other products in regular production. For further details, please see testing and certification regulation, chapter A-3.4. (5) The correctness of the information related to sample(s) in the Test Request Form/Customer letterhead/Email is the customer's responsibility. The laboratory reports the said information in the test report and is not liable for the same.

LAB SERVICES FOR:- Food, Water, Milk, Environment, Academic & Industrial Segment.

CIN : U74999TN2017PTC116807 / GST No : 33AAYCS7325R1ZA / PAN No: AAYCS7325R



# Shrient Analytical and Research Labs Pvt. Ltd

416/15, Dhargas Road, West Tambaram, Chennai- 600045  
Phone Number +91 82208 36377 Email: - [info@shrientanalytical.com](mailto:info@shrientanalytical.com)  
[www.shrientanalytical.com](http://www.shrientanalytical.com)

## TEST REPORT

Report No.	SARL/24/1229	Report Date.	06.04.2024
------------	--------------	--------------	------------

Customer Name & Address	Thiru.S.B.Baskar, 3.82.00 Ha, Kilkolathu Village, Cheyya Taluk, Tiruvannamalai District, Tamil Nadu..
Sample Description	AMBIENT AIR QUALITY
Sampling Procedure	IS – 5182 (Part – 14: 2000 & Part – V: Reaffirmed - 2003), CPCB Guide lines

Sample Location	A4-PURISAI VILLAGE
Positioned height of Sampler	1.5 M above Ground Level

Customer Reference	By Mail	Sampling Duration	24 hrs
Sample Reference No	SARL/A/CHE-1229	Sample Received on	01.04.2024
Sample Collected by	LABORATORY	Test Commenced on	01.04.2024
Sample Collected on	28.03.2024	Test Completed on	06.04.2024
Temperature	34.5°C	Relative Humidity	62%
Sample Condition	Fit for Analysis		

S. No.	Parameters	Protocol	Unit	Results	*Limits
1	Particulate Matter less than 10micron size (PM <sub>10</sub> )	IS:5182: Part 23:2006	µg/m <sup>3</sup>	49.9	100
2	Particulate Matter less than 2.5micron size (PM <sub>2.5</sub> )	IS 5182 (Part 24):2019	µg/m <sup>3</sup>	23.2	60
3	Sulphur dioxide (SO <sub>2</sub> )	IS:5182: Part 02:2001	µg/m <sup>3</sup>	5.3	80
4	Nitrogen Dioxide (NO <sub>2</sub> )	IS:5182: Part 06:2006	µg/m <sup>3</sup>	7.5	80
5	Carbon monoxide (CO)	SARL/IOP/013 (Issue No:01, Issue Date – 01.03.2023)	mg/m <sup>3</sup>	BDL (D.L – 1.1)	-

Remarks: Limits: \*National Ambient air quality standards from CPCB. BDL- Below detectable limit. DL –Detectable limit

For Shrient Analytical and Research Labs Pvt. Ltd

*S. Paul*  
**Verified**



*J. Gnanaprakasam*  
**Authorized Signatory**  
**J. GNANAPRAKASAM**  
Technical Manager

\*\*\*END OF THE REPORT\*\*\*

Please Contact:

For any Technical Issues & Complaints: [vimalnath@shrientanalytical.com](mailto:vimalnath@shrientanalytical.com)

Terms and conditions:

(1) The test items will not be retained for more than 15 days from the date of issue of test report. (2) The results relate only to the items tested (3) The test report shall not be reproduced except in full without the written approval of the laboratory (4) Any use for advertising purposes must be granted in writing. This technical report may only be quoted in full. This report is the result of a single examination of the object in question and is not generally applicable evaluation of the quality of other products in regular production. For further details, please see testing and certification regulation, chapter A-3.4. (5) The correctness of the information related to sample(s) in the Test Request Form/Customer letterhead/Email is the customer's responsibility. The laboratory reports the said information in the test report and is not liable for the same.

LAB SERVICES FOR:- Food, Water, Milk, Environment, Academic & Industrial Segment.

CIN : U74999TN2017PTC116807 / GST No : 33AAYCS7325R1ZA / PAN No: AAYCS7325R



# Shrient Analytical and Research Labs Pvt. Ltd

416/15, Dhargas Road, West Tambaram, Chennai- 600045  
Phone Number +91 82208 36377 Email: - [info@shrientanalytical.com](mailto:info@shrientanalytical.com)  
[www.shrientanalytical.com](http://www.shrientanalytical.com)

## TEST REPORT

Report No.	SARL/24/1230	Report Date.	06.04.2024
------------	--------------	--------------	------------

Customer Name & Address	Thiru.S.B.Baskar, 3.82.00 Ha, Kilkolathu Village, Cheyya Taluk, Tiruvannamalai District, Tamil Nadu..
Sample Description	AMBIENT AIR QUALITY
Sampling Procedure	IS – 5182 (Part – 14: 2000 & Part – V: Reaffirmed - 2003), CPCB Guide lines

Sample Location	A3-KILKOLATHUR VILLAGE
Positioned height of Sampler	1.5 M above Ground Level

Customer Reference	By Mail	Sampling Duration	24 hrs
Sample Reference No	SARL/A/CHE-1230	Sample Received on	01.04.2024
Sample Collected by	LABORATORY	Test Commenced on	01.04.2024
Sample Collected on	29.03.2024	Test Completed on	06.04.2024
Temperature	34.5°C	Relative Humidity	62%
Sample Condition	Fit for Analysis		

S. No.	Parameters	Protocol	Unit	Results	*Limits
1	Particulate Matter less than 10micron size (PM <sub>10</sub> )	IS:5182: Part 23:2006	µg/m <sup>3</sup>	54.4	100
2	Particulate Matter less than 2.5micron size (PM <sub>2.5</sub> )	IS 5182 (Part 24):2019	µg/m <sup>3</sup>	25.3	60
3	Sulphur dioxide (SO <sub>2</sub> )	IS:5182: Part 02:2001	µg/m <sup>3</sup>	6.2	80
4	Nitrogen Dioxide (NO <sub>2</sub> )	IS:5182: Part 06:2006	µg/m <sup>3</sup>	8.6	80
5	Carbon monoxide (CO)	SARL/IOP/013 (Issue No:01, Issue Date – 01.03.2023)	mg/m <sup>3</sup>	BDL (D.L – 1.1)	-

Remarks: Limits: \*National Ambient air quality standards from CPCB. BDL- Below detectable limit. DL –Detectable limit

For Shrient Analytical and Research Labs Pvt. Ltd

*S. Paul*  
**Verified**



*J. Gnanaprakasam*  
**Authorized Signatory**  
**J. GNANAPRAKASAM**  
Technical Manager

\*\*\*END OF THE REPORT\*\*\*

Please Contact:

For any Technical Issues & Complaints: [vimalnath@shrientanalytical.com](mailto:vimalnath@shrientanalytical.com)

Terms and conditions:

(1) The test items will not be retained for more than 15 days from the date of issue of test report. (2) The results relate only to the items tested (3) The test report shall not be reproduced except in full without the written approval of the laboratory (4) Any use for advertising purposes must be granted in writing. This technical report may only be quoted in full. This report is the result of a single examination of the object in question and is not generally applicable evaluation of the quality of other products in regular production. For further details, please see testing and certification regulation, chapter A-3.4. (5) The correctness of the information related to sample(s) in the Test Request Form/Customer letterhead/Email is the customer's responsibility. The laboratory reports the said information in the test report and is not liable for the same.

LAB SERVICES FOR:- Food, Water, Milk, Environment, Academic & Industrial Segment.

CIN : U74999TN2017PTC116807 / GST No : 33AAYCS7325R1ZA / PAN No: AAYCS7325R



# Shrient Analytical and Research Labs Pvt. Ltd

416/15, Dhargas Road, West Tambaram, Chennai- 600045  
Phone Number +91 82208 36377 Email: - [info@shrientanalytical.com](mailto:info@shrientanalytical.com)  
[www.shrientanalytical.com](http://www.shrientanalytical.com)

## TEST REPORT

Report No.	SARL/24/1231	Report Date.	06.04.2024
------------	--------------	--------------	------------

Customer Name & Address	Thiru.S.B.Baskar, 3.82.00 Ha, Kilkolathu Village, Cheyya Taluk, Tiruvannamalai District, Tamil Nadu..
Sample Description	AMBIENT AIR QUALITY
Sampling Procedure	IS – 5182 (Part – 14: 2000 & Part – V: Reaffirmed - 2003), CPCB Guide lines

Sample Location	A4-PURISAI VILLAGE
Positioned height of Sampler	1.5 M above Ground Level

Customer Reference	By Mail	Sampling Duration	24 hrs
Sample Reference No	SARL/A/CHE-1231	Sample Received on	01.04.2024
Sample Collected by	LABORATORY	Test Commenced on	01.04.2024
Sample Collected on	29.03.2024	Test Completed on	06.04.2024
Temperature	34.5°C	Relative Humidity	62%
Sample Condition	Fit for Analysis		

S. No.	Parameters	Protocol	Unit	Results	*Limits
1	Particulate Matter less than 10micron size (PM <sub>10</sub> )	IS:5182: Part 23:2006	µg/m <sup>3</sup>	54.1	100
2	Particulate Matter less than 2.5micron size (PM <sub>2.5</sub> )	IS 5182 (Part 24):2019	µg/m <sup>3</sup>	25.3	60
3	Sulphur dioxide (SO <sub>2</sub> )	IS:5182: Part 02:2001	µg/m <sup>3</sup>	5.9	80
4	Nitrogen Dioxide (NO <sub>2</sub> )	IS:5182: Part 06:2006	µg/m <sup>3</sup>	8.2	80
5	Carbon monoxide (CO)	SARL/IOP/013 (Issue No:01, Issue Date – 01.03.2023)	mg/m <sup>3</sup>	BDL (D.L – 1.1)	-

Remarks: Limits: \*National Ambient air quality standards from CPCB. BDL- Below detectable limit. DL –Detectable limit

For Shrient Analytical and Research Labs Pvt. Ltd

*S. Paul*  
**Verified**



*J. Gnanaprakasam*  
**Authorized Signatory**  
**J. GNANAPRAKASAM**  
Technical Manager

\*\*\*END OF THE REPORT\*\*\*

Please Contact:

For any Technical Issues & Complaints: [vimalnath@shrientanalytical.com](mailto:vimalnath@shrientanalytical.com)

Terms and conditions:

(1) The test items will not be retained for more than 15 days from the date of issue of test report. (2) The results relate only to the items tested (3) The test report shall not be reproduced except in full without the written approval of the laboratory (4) Any use for advertising purposes must be granted in writing. This technical report may only be quoted in full. This report is the result of a single examination of the object in question and is not generally applicable evaluation of the quality of other products in regular production. For further details, please see testing and certification regulation, chapter A-3.4. (5) The correctness of the information related to sample(s) in the Test Request Form/Customer letterhead/Email is the customer's responsibility. The laboratory reports the said information in the test report and is not liable for the same.

LAB SERVICES FOR:- Food, Water, Milk, Environment, Academic & Industrial Segment.

CIN : U74999TN2017PTC116807 / GST No : 33AAYCS7325R1ZA / PAN No: AAYCS7325R





# Shrient Analytical and Research Labs Pvt. Ltd

416/15, Dhargas Road, West Tambaram, Chennai- 600045  
Phone Number +91 82208 36377 Email: - [info@shrientanalytical.com](mailto:info@shrientanalytical.com)  
[www.shrientanalytical.com](http://www.shrientanalytical.com)

## TEST REPORT

Report No.	SARL/24/1232	Report Date.	06.04.2024
------------	--------------	--------------	------------

Customer Name & Address	Thiru.S.B.Baskar, 3.82.00 Ha, Kilkolathu Village, Cheyya Taluk, Tiruvannamalai District, Tamil Nadu..
Sample Description	AMBIENT AIR QUALITY
Sampling Procedure	IS – 5182 (Part – 14: 2000 & Part – V: Reaffirmed - 2003), CPCB Guide lines

Sample Location	A1-PROPOSED MINE LEASE AREA
Positioned height of Sampler	1.5 M above Ground Level

Customer Reference	By Mail	Sampling Duration	24 hrs
Sample Reference No	SARL/A/CHE-1232	Sample Received on	01.04.2024
Sample Collected by	LABORATORY	Test Commenced on	01.04.2024
Sample Collected on	30.03.2024	Test Completed on	06.04.2024
Temperature	34.5°C	Relative Humidity	62%
Sample Condition	Fit for Analysis		

S. No.	Parameters	Protocol	Unit	Results	*Limits
1	Particulate Matter less than 10micron size (PM <sub>10</sub> )	IS:5182: Part 23:2006	µg/m <sup>3</sup>	58.9	100
2	Particulate Matter less than 2.5micron size (PM <sub>2.5</sub> )	IS 5182 (Part 24):2019	µg/m <sup>3</sup>	27.1	60
3	Sulphur dioxide (SO <sub>2</sub> )	IS:5182: Part 02:2001	µg/m <sup>3</sup>	5.8	80
4	Nitrogen Dioxide (NO <sub>2</sub> )	IS:5182: Part 06:2006	µg/m <sup>3</sup>	9.2	80
5	Carbon monoxide (CO)	SARL/IOP/013 (Issue No:01, Issue Date – 01.03.2023)	mg/m <sup>3</sup>	BDL (D.L – 1.1)	-

Remarks: Limits: \*National Ambient air quality standards from CPCB. BDL- Below detectable limit. DL –Detectable limit

For Shrient Analytical and Research Labs Pvt. Ltd

*S. Paul*  
**Verified**



*J. Gnanaprakasam*  
**Authorized Signatory**  
**J. GNANAPRAKASAM**  
Technical Manager

\*\*\*END OF THE REPORT\*\*\*

Please Contact:

For any Technical Issues & Complaints: [vimalnath@shrientanalytical.com](mailto:vimalnath@shrientanalytical.com)

Terms and conditions:

(1) The test items will not be retained for more than 15 days from the date of issue of test report. (2) The results relate only to the items tested (3) The test report shall not be reproduced except in full without the written approval of the laboratory (4) Any use for advertising purposes must be granted in writing. This technical report may only be quoted in full. This report is the result of a single examination of the object in question and is not generally applicable evaluation of the quality of other products in regular production. For further details, please see testing and certification regulation, chapter A-3.4. (5) The correctness of the information related to sample(s) in the Test Request Form/Customer letterhead/Email is the customer's responsibility. The laboratory reports the said information in the test report and is not liable for the same.

LAB SERVICES FOR:- Food, Water, Milk, Environment, Academic & Industrial Segment.

CIN : U74999TN2017PTC116807 / GST No : 33AAYCS7325R1ZA / PAN No: AAYCS7325R



# Shrient Analytical and Research Labs Pvt. Ltd

416/15, Dhargas Road, West Tambaram, Chennai- 600045  
Phone Number +91 82208 36377 Email: - [info@shrientanalytical.com](mailto:info@shrientanalytical.com)  
[www.shrientanalytical.com](http://www.shrientanalytical.com)

## TEST REPORT

Report No.	SARL/24/1233	Report Date.	06.04.2024
------------	--------------	--------------	------------

Customer Name & Address	Thiru.S.B.Baskar, 3.82.00 Ha, Kilkolathu Village, Cheyya Taluk, Tiruvannamalai District, Tamil Nadu..
Sample Description	AMBIENT AIR QUALITY
Sampling Procedure	IS – 5182 (Part – 14: 2000 & Part – V: Reaffirmed - 2003), CPCB Guide lines

Sample Location	A2-NARAMAPALLAM VILLAGE
Positioned height of Sampler	1.5 M above Ground Level

Customer Reference	By Mail	Sampling Duration	24 hrs
Sample Reference No	SARL/A/CHE-1233	Sample Received on	01.04.2024
Sample Collected by	LABORATORY	Test Commenced on	01.04.2024
Sample Collected on	30.03.2024	Test Completed on	06.04.2024
Temperature	34.5°C	Relative Humidity	62%
Sample Condition	Fit for Analysis		

S. No.	Parameters	Protocol	Unit	Results	*Limits
1	Particulate Matter less than 10micron size (PM <sub>10</sub> )	IS:5182: Part 23:2006	µg/m <sup>3</sup>	48.5	100
2	Particulate Matter less than 2.5micron size (PM <sub>2.5</sub> )	IS 5182 (Part 24):2019	µg/m <sup>3</sup>	21.8	60
3	Sulphur dioxide (SO <sub>2</sub> )	IS:5182: Part 02:2001	µg/m <sup>3</sup>	5.6	80
4	Nitrogen Dioxide (NO <sub>2</sub> )	IS:5182: Part 06:2006	µg/m <sup>3</sup>	8.5	80
5	Carbon monoxide (CO)	SARL/IOP/013 (Issue No:01, Issue Date – 01.03.2023)	mg/m <sup>3</sup>	BDL (D.L – 1.1)	-

Remarks: Limits: \*National Ambient air quality standards from CPCB. BDL- Below detectable limit. DL –Detectable limit

For Shrient Analytical and Research Labs Pvt. Ltd

*S. Paul*  
**Verified**



*J. Gnanaprakasam*  
**Authorized Signatory**  
**J. GNANAPRAKASAM**  
Technical Manager

\*\*\*END OF THE REPORT\*\*\*

Please Contact:

For any Technical Issues & Complaints: [vimalnath@shrientanalytical.com](mailto:vimalnath@shrientanalytical.com)

Terms and conditions:

(1) The test items will not be retained for more than 15 days from the date of issue of test report. (2) The results relate only to the items tested (3) The test report shall not be reproduced except in full without the written approval of the laboratory (4) Any use for advertising purposes must be granted in writing. This technical report may only be quoted in full. This report is the result of a single examination of the object in question and is not generally applicable evaluation of the quality of other products in regular production. For further details, please see testing and certification regulation, chapter A-3.4. (5) The correctness of the information related to sample(s) in the Test Request Form/Customer letterhead/Email is the customer's responsibility. The laboratory reports the said information in the test report and is not liable for the same.

LAB SERVICES FOR:- Food, Water, Milk, Environment, Academic & Industrial Segment.

CIN : U74999TN2017PTC116807 / GST No : 33AAYCS7325R1ZA / PAN No: AAYCS7325R



# Shrient Analytical and Research Labs Pvt. Ltd

416/15, Dhargas Road, West Tambaram, Chennai- 600045  
Phone Number +91 82208 36377 Email: - [info@shrientanalytical.com](mailto:info@shrientanalytical.com)  
[www.shrientanalytical.com](http://www.shrientanalytical.com)

## TEST REPORT

Report No.	SARL/24/1234	Report Date.	06.04.2024
------------	--------------	--------------	------------

Customer Name & Address	Thiru.S.B.Baskar, 3.82.00 Ha, Kilkolathu Village, Cheyya Taluk, Tiruvannamalai District, Tamil Nadu.
Sample Description	AMBIENT AIR QUALITY
Sampling Procedure	IS – 5182 (Part – 14: 2000 & Part – V: Reaffirmed - 2003), CPCB Guide lines

Sample Location	A1-PROPOSED MINE LEASE AREA
Positioned height of Sampler	1.5 M above Ground Level

Customer Reference	By Mail	Sampling Duration	24 hrs
Sample Reference No	SARL/A/CHE-1234	Sample Received on	01.04.2024
Sample Collected by	LABORATORY	Test Commenced on	01.04.2024
Sample Collected on	31.03.2024	Test Completed on	06.04.2024
Temperature	34.5°C	Relative Humidity	62%
Sample Condition	Fit for Analysis		

S. No.	Parameters	Protocol	Unit	Results	*Limits
1	Particulate Matter less than 10micron size (PM <sub>10</sub> )	IS:5182: Part 23:2006	µg/m <sup>3</sup>	62.5	100
2	Particulate Matter less than 2.5micron size (PM <sub>2.5</sub> )	IS 5182 (Part 24):2019	µg/m <sup>3</sup>	28.8	60
3	Sulphur dioxide (SO <sub>2</sub> )	IS:5182: Part 02:2001	µg/m <sup>3</sup>	6.1	80
4	Nitrogen Dioxide (NO <sub>2</sub> )	IS:5182: Part 06:2006	µg/m <sup>3</sup>	10.4	80
5	Carbon monoxide (CO)	SARL/IOP/013 (Issue No:01, Issue Date – 01.03.2023)	mg/m <sup>3</sup>	BDL (D.L – 1.1)	-

Remarks: Limits: \*National Ambient air quality standards from CPCB. BDL- Below detectable limit. DL –Detectable limit

For Shrient Analytical and Research Labs Pvt. Ltd

*S. Paul*  
**Verified**



*J. Gnanaprakasam*  
**Authorized Signatory**  
**J. GNANAPRAKASAM**  
Technical Manager

\*\*\*END OF THE REPORT\*\*\*

Please Contact:

For any Technical Issues & Complaints: [vimalnath@shrientanalytical.com](mailto:vimalnath@shrientanalytical.com)

Terms and conditions:

(1) The test items will not be retained for more than 15 days from the date of issue of test report. (2) The results relate only to the items tested (3) The test report shall not be reproduced except in full without the written approval of the laboratory (4) Any use for advertising purposes must be granted in writing. This technical report may only be quoted in full. This report is the result of a single examination of the object in question and is not generally applicable evaluation of the quality of other products in regular production. For further details, please see testing and certification regulation, chapter A-3.4. (5) The correctness of the information related to sample(s) in the Test Request Form/Customer letterhead/Email is the customer's responsibility. The laboratory reports the said information in the test report and is not liable for the same.

LAB SERVICES FOR:- Food, Water, Milk, Environment, Academic & Industrial Segment.

CIN : U74999TN2017PTC116807 / GST No : 33AAYCS7325R1ZA / PAN No: AAYCS7325R



# Shrient Analytical and Research Labs Pvt. Ltd

416/15, Dhargas Road, West Tambaram, Chennai- 600045  
Phone Number +91 82208 36377 Email: - [info@shrientanalytical.com](mailto:info@shrientanalytical.com)  
[www.shrientanalytical.com](http://www.shrientanalytical.com)

## TEST REPORT

Report No.	SARL/24/1235	Report Date.	06.04.2024
------------	--------------	--------------	------------

Customer Name & Address	Thiru.S.B.Baskar, 3.82.00 Ha, Kilkolathu Village, Cheyya Taluk, Tiruvannamalai District, Tamil Nadu.
Sample Description	AMBIENT AIR QUALITY
Sampling Procedure	IS – 5182 (Part – 14: 2000 & Part – V: Reaffirmed - 2003), CPCB Guide lines

Sample Location	A2-NARAMAPALLAM VILLAGE
Positioned height of Sampler	1.5 M above Ground Level

Customer Reference	By Mail	Sampling Duration	24 hrs
Sample Reference No	SARL/A/CHE-1235	Sample Received on	01.04.2024
Sample Collected by	LABORATORY	Test Commenced on	01.04.2024
Sample Collected on	31.03.2024	Test Completed on	06.04.2024
Temperature	34.5°C	Relative Humidity	62%
Sample Condition	Fit for Analysis		

S. No.	Parameters	Protocol	Unit	Results	*Limits
1	Particulate Matter less than 10micron size (PM <sub>10</sub> )	IS:5182: Part 23:2006	µg/m <sup>3</sup>	44.9	100
2	Particulate Matter less than 2.5micron size (PM <sub>2.5</sub> )	IS 5182 (Part 24):2019	µg/m <sup>3</sup>	20.3	60
3	Sulphur dioxide (SO <sub>2</sub> )	IS:5182: Part 02:2001	µg/m <sup>3</sup>	4.7	80
4	Nitrogen Dioxide (NO <sub>2</sub> )	IS:5182: Part 06:2006	µg/m <sup>3</sup>	7.6	80
5	Carbon monoxide (CO)	SARL/IOP/013 (Issue No:01, Issue Date – 01.03.2023)	mg/m <sup>3</sup>	BDL (D.L – 1.1)	-

Remarks: Limits: \*National Ambient air quality standards from CPCB. BDL- Below detectable limit. DL –Detectable limit

For Shrient Analytical and Research Labs Pvt. Ltd

*S. Paul*  
**Verified**



*J. Gnanaprakasam*  
**Authorized Signatory**  
**J. GNANAPRAKASAM**  
Technical Manager

\*\*\*END OF THE REPORT\*\*\*

Please Contact:

For any Technical Issues & Complaints: [vimalnath@shrientanalytical.com](mailto:vimalnath@shrientanalytical.com)

Terms and conditions:

(1) The test items will not be retained for more than 15 days from the date of issue of test report. (2) The results relate only to the items tested (3) The test report shall not be reproduced except in full without the written approval of the laboratory (4) Any use for advertising purposes must be granted in writing. This technical report may only be quoted in full. This report is the result of a single examination of the object in question and is not generally applicable evaluation of the quality of other products in regular production. For further details, please see testing and certification regulation, chapter A-3.4. (5) The correctness of the information related to sample(s) in the Test Request Form/Customer letterhead/Email is the customer's responsibility. The laboratory reports the said information in the test report and is not liable for the same.

LAB SERVICES FOR:- Food, Water, Milk, Environment, Academic & Industrial Segment.

CIN : U74999TN2017PTC116807 / GST No : 33AAYCS7325R1ZA / PAN No: AAYCS7325R



# Shrient Analytical and Research Labs Pvt. Ltd

416/15, Dhargas Road, West Tambaram, Chennai- 600045  
Phone Number +91 82208 36377 Email: - [info@shrientanalytical.com](mailto:info@shrientanalytical.com)  
[www.shrientanalytical.com](http://www.shrientanalytical.com)

## TEST REPORT

Report No.	SARL/24/1260	Report Date.	15.04.2024
------------	--------------	--------------	------------

Customer Name & Address	Thiru.S.B.Baskar, 3.82.00 Ha, Kilkolathu Village, Cheyya Taluk, Tiruvannamalai District, Tamil Nadu.
Sample Description	AMBIENT AIR QUALITY
Sampling Procedure	IS – 5182 (Part – 14: 2000 & Part – V: Reaffirmed - 2003), CPCB Guide lines

Sample Location	A1-PROPOSED MINE LEASE AREA
Positioned height of Sampler	1.5 M above Ground Level

Customer Reference	By Mail	Sampling Duration	24 hrs
Sample Reference No	SARL/A/CHE-1260	Sample Received on	08.04.2024
Sample Collected by	LABORATORY	Test Commenced on	08.04.2024
Sample Collected on	02.04.2024	Test Completed on	15.04.2024
Temperature	34.5°C	Relative Humidity	62%
Sample Condition	Fit for Analysis		

S. No.	Parameters	Protocol	Unit	Results	*Limits
1	Particulate Matter less than 10micron size (PM <sub>10</sub> )	IS:5182: Part 23:2006	µg/m <sup>3</sup>	63.7	100
2	Particulate Matter less than 2.5micron size (PM <sub>2.5</sub> )	IS 5182 (Part 24):2019	µg/m <sup>3</sup>	29.3	60
3	Sulphur dioxide (SO <sub>2</sub> )	IS:5182: Part 02:2001	µg/m <sup>3</sup>	6.2	80
4	Nitrogen Dioxide (NO <sub>2</sub> )	IS:5182: Part 06:2006	µg/m <sup>3</sup>	10.8	80
5	Carbon monoxide (CO)	SARL/IOP/013 (Issue No:01, Issue Date – 01.03.2023)	mg/m <sup>3</sup>	BDL (D.L – 1.1)	-

Remarks: Limits: \*National Ambient air quality standards from CPCB. BDL- Below detectable limit. DL –Detectable limit

For Shrient Analytical and Research Labs Pvt. Ltd

*S. Paul*  
**Verified**



*J. Gnanaprakasam*  
**Authorized Signatory**  
**J. GNANAPRAKASAM**  
Technical Manager

\*\*\*END OF THE REPORT\*\*\*

Please Contact:

For any Technical Issues & Complaints: [vimalnath@shrientanalytical.com](mailto:vimalnath@shrientanalytical.com)

Terms and conditions:

(1) The test items will not be retained for more than 15 days from the date of issue of test report. (2) The results relate only to the items tested (3) The test report shall not be reproduced except in full without the written approval of the laboratory (4) Any use for advertising purposes must be granted in writing. This technical report may only be quoted in full. This report is the result of a single examination of the object in question and is not generally applicable evaluation of the quality of other products in regular production. For further details, please see testing and certification regulation, chapter A-3.4. (5) The correctness of the information related to sample(s) in the Test Request Form/Customer letterhead/Email is the customer's responsibility. The laboratory reports the said information in the test report and is not liable for the same.

LAB SERVICES FOR:- Food, Water, Milk, Environment, Academic & Industrial Segment.

CIN : U74999TN2017PTC116807 / GST No : 33AAYCS7325R1ZA / PAN No: AAYCS7325R



# Shrient Analytical and Research Labs Pvt. Ltd

416/15, Dhargas Road, West Tambaram, Chennai- 600045  
Phone Number +91 82208 36377 Email: - [info@shrientanalytical.com](mailto:info@shrientanalytical.com)  
[www.shrientanalytical.com](http://www.shrientanalytical.com)

## TEST REPORT

Report No.	SARL/24/1261	Report Date.	15.04.2024
------------	--------------	--------------	------------

Customer Name & Address	Thiru.S.B.Baskar, 3.82.00 Ha, Kilkolathu Village, Cheyya Taluk, Tiruvannamalai District, Tamil Nadu.
Sample Description	AMBIENT AIR QUALITY
Sampling Procedure	IS – 5182 (Part – 14: 2000 & Part – V: Reaffirmed - 2003), CPCB Guide lines

Sample Location	A2-NARAMAPALLAM VILLAGE
Positioned height of Sampler	1.5 M above Ground Level

Customer Reference	By Mail	Sampling Duration	24 hrs
Sample Reference No	SARL/A/CHE-1261	Sample Received on	08.04.2024
Sample Collected by	LABORATORY	Test Commenced on	08.04.2024
Sample Collected on	02.04.2024	Test Completed on	15.04.2024
Temperature	34.5°C	Relative Humidity	62%
Sample Condition	Fit for Analysis		

S. No.	Parameters	Protocol	Unit	Results	*Limits
1	Particulate Matter less than 10micron size (PM <sub>10</sub> )	IS:5182: Part 23:2006	µg/m <sup>3</sup>	41.3	100
2	Particulate Matter less than 2.5micron size (PM <sub>2.5</sub> )	IS 5182 (Part 24):2019	µg/m <sup>3</sup>	18.7	60
3	Sulphur dioxide (SO <sub>2</sub> )	IS:5182: Part 02:2001	µg/m <sup>3</sup>	3.8	80
4	Nitrogen Dioxide (NO <sub>2</sub> )	IS:5182: Part 06:2006	µg/m <sup>3</sup>	6.7	80
5	Carbon monoxide (CO)	SARL/IOP/013 (Issue No:01, Issue Date – 01.03.2023)	mg/m <sup>3</sup>	BDL (D.L – 1.1)	-

Remarks: Limits: \*National Ambient air quality standards from CPCB. BDL- Below detectable limit. DL –Detectable limit

For Shrient Analytical and Research Labs Pvt. Ltd

*S. Paul*  
Verified



*J. Gnanaprakasam*  
Authorized Signatory  
J. GNANAPRAKASAM  
Technical Manager

\*\*\*END OF THE REPORT\*\*\*

Please Contact:

For any Technical Issues & Complaints: [vimalnath@shrientanalytical.com](mailto:vimalnath@shrientanalytical.com)

Terms and conditions:

(1) The test items will not be retained for more than 15 days from the date of issue of test report. (2) The results relate only to the items tested (3) The test report shall not be reproduced except in full without the written approval of the laboratory (4) Any use for advertising purposes must be granted in writing. This technical report may only be quoted in full. This report is the result of a single examination of the object in question and is not generally applicable evaluation of the quality of other products in regular production. For further details, please see testing and certification regulation, chapter A-3.4. (5) The correctness of the information related to sample(s) in the Test Request Form/Customer letterhead/Email is the customer's responsibility. The laboratory reports the said information in the test report and is not liable for the same.

LAB SERVICES FOR:- Food, Water, Milk, Environment, Academic & Industrial Segment.

CIN : U74999TN2017PTC116807 / GST No : 33AAYCS7325R1ZA / PAN No: AAYCS7325R



# Shrient Analytical and Research Labs Pvt. Ltd

416/15, Dhargas Road, West Tambaram, Chennai- 600045  
Phone Number +91 82208 36377 Email: - [info@shrientanalytical.com](mailto:info@shrientanalytical.com)  
[www.shrientanalytical.com](http://www.shrientanalytical.com)

## TEST REPORT

Report No.	SARL/24/1262	Report Date.	15.04.2024
------------	--------------	--------------	------------

Customer Name & Address	Thiru.S.B.Baskar, 3.82.00 Ha, Kilkolathu Village, Cheyya Taluk, Tiruvannamalai District, Tamil Nadu.
Sample Description	AMBIENT AIR QUALITY
Sampling Procedure	IS – 5182 (Part – 14: 2000 & Part – V: Reaffirmed - 2003), CPCB Guide lines

Sample Location	A1-PROPOSED MINE LEASE AREA
Positioned height of Sampler	1.5 M above Ground Level

Customer Reference	By Mail	Sampling Duration	24 hrs
Sample Reference No	SARL/A/CHE-1262	Sample Received on	08.04.2024
Sample Collected by	LABORATORY	Test Commenced on	08.04.2024
Sample Collected on	03.04.2024	Test Completed on	15.04.2024
Temperature	34.5°C	Relative Humidity	62%
Sample Condition	Fit for Analysis		

S. No.	Parameters	Protocol	Unit	Results	*Limits
1	Particulate Matter less than 10micron size (PM <sub>10</sub> )	IS:5182: Part 23:2006	µg/m <sup>3</sup>	65.5	100
2	Particulate Matter less than 2.5micron size (PM <sub>2.5</sub> )	IS 5182 (Part 24):2019	µg/m <sup>3</sup>	30.1	60
3	Sulphur dioxide (SO <sub>2</sub> )	IS:5182: Part 02:2001	µg/m <sup>3</sup>	6.4	80
4	Nitrogen Dioxide (NO <sub>2</sub> )	IS:5182: Part 06:2006	µg/m <sup>3</sup>	11.4	80
5	Carbon monoxide (CO)	SARL/IOP/013 (Issue No:01, Issue Date – 01.03.2023)	mg/m <sup>3</sup>	BDL (D.L – 1.1)	-

Remarks: Limits: \*National Ambient air quality standards from CPCB. BDL- Below detectable limit. DL –Detectable limit

For Shrient Analytical and Research Labs Pvt. Ltd

*S. Paul*  
**Verified**



*J. Gnanaprakasam*  
**Authorized Signatory**  
**J. GNANAPRAKASAM**  
Technical Manager

\*\*\*END OF THE REPORT\*\*\*

Please Contact:

For any Technical Issues & Complaints: [vimalnath@shrientanalytical.com](mailto:vimalnath@shrientanalytical.com)

Terms and conditions:

(1) The test items will not be retained for more than 15 days from the date of issue of test report. (2) The results relate only to the items tested (3) The test report shall not be reproduced except in full without the written approval of the laboratory (4) Any use for advertising purposes must be granted in writing. This technical report may only be quoted in full. This report is the result of a single examination of the object in question and is not generally applicable evaluation of the quality of other products in regular production. For further details, please see testing and certification regulation, chapter A-3.4. (5) The correctness of the information related to sample(s) in the Test Request Form/Customer letterhead/Email is the customer's responsibility. The laboratory reports the said information in the test report and is not liable for the same.

LAB SERVICES FOR:- Food, Water, Milk, Environment, Academic & Industrial Segment.

CIN : U74999TN2017PTC116807 / GST No : 33AAYCS7325R1ZA / PAN No: AAYCS7325R



# Shrient Analytical and Research Labs Pvt. Ltd

416/15, Dhargas Road, West Tambaram, Chennai- 600045  
Phone Number +91 82208 36377 Email: - [info@shrientanalytical.com](mailto:info@shrientanalytical.com)  
[www.shrientanalytical.com](http://www.shrientanalytical.com)

## TEST REPORT

Report No.	SARL/24/1263	Report Date.	15.04.2024
------------	--------------	--------------	------------

Customer Name & Address	Thiru.S.B.Baskar, 3.82.00 Ha, Kilkolathu Village, Cheyya Taluk, Tiruvannamalai District, Tamil Nadu.
Sample Description	AMBIENT AIR QUALITY
Sampling Procedure	IS – 5182 (Part – 14: 2000 & Part – V: Reaffirmed - 2003), CPCB Guide lines

Sample Location	A2-NARAMAPALLAM VILLAGE
Positioned height of Sampler	1.5 M above Ground Level

Customer Reference	By Mail	Sampling Duration	24 hrs
Sample Reference No	SARL/A/CHE-1263	Sample Received on	08.04.2024
Sample Collected by	LABORATORY	Test Commenced on	08.04.2024
Sample Collected on	03.04.2024	Test Completed on	15.04.2024
Temperature	34.5°C	Relative Humidity	62%
Sample Condition	Fit for Analysis		

S. No.	Parameters	Protocol	Unit	Results	*Limits
1	Particulate Matter less than 10micron size (PM <sub>10</sub> )	IS:5182: Part 23:2006	µg/m <sup>3</sup>	45.3	100
2	Particulate Matter less than 2.5micron size (PM <sub>2.5</sub> )	IS 5182 (Part 24):2019	µg/m <sup>3</sup>	20.4	60
3	Sulphur dioxide (SO <sub>2</sub> )	IS:5182: Part 02:2001	µg/m <sup>3</sup>	4.8	80
4	Nitrogen Dioxide (NO <sub>2</sub> )	IS:5182: Part 06:2006	µg/m <sup>3</sup>	7.7	80
5	Carbon monoxide (CO)	SARL/IOP/013 (Issue No:01, Issue Date – 01.03.2023)	mg/m <sup>3</sup>	BDL (D.L – 1.1)	-

Remarks: Limits: \*National Ambient air quality standards from CPCB. BDL- Below detectable limit. DL –Detectable limit

For Shrient Analytical and Research Labs Pvt. Ltd

*S. Paul*  
**Verified**



*J. Gnanaprakasam*  
**Authorized Signatory**  
**J. GNANAPRAKASAM**  
Technical Manager

\*\*\*END OF THE REPORT\*\*\*

Please Contact:

For any Technical Issues & Complaints: [vimalnath@shrientanalytical.com](mailto:vimalnath@shrientanalytical.com)

Terms and conditions:

(1) The test items will not be retained for more than 15 days from the date of issue of test report. (2) The results relate only to the items tested (3) The test report shall not be reproduced except in full without the written approval of the laboratory (4) Any use for advertising purposes must be granted in writing. This technical report may only be quoted in full. This report is the result of a single examination of the object in question and is not generally applicable evaluation of the quality of other products in regular production. For further details, please see testing and certification regulation, chapter A-3.4. (5) The correctness of the information related to sample(s) in the Test Request Form/Customer letterhead/Email is the customer's responsibility. The laboratory reports the said information in the test report and is not liable for the same.

LAB SERVICES FOR:- Food, Water, Milk, Environment, Academic & Industrial Segment.

CIN : U74999TN2017PTC116807 / GST No : 33AAYCS7325R1ZA / PAN No: AAYCS7325R





# Shrient Analytical and Research Labs Pvt. Ltd

416/15, Dhargas Road, West Tambaram, Chennai- 600045  
Phone Number +91 82208 36377 Email: - [info@shrientanalytical.com](mailto:info@shrientanalytical.com)  
[www.shrientanalytical.com](http://www.shrientanalytical.com)

## TEST REPORT

Report No.	SARL/24/1264	Report Date.	15.04.2024
------------	--------------	--------------	------------

Customer Name & Address	Thiru.S.B.Baskar, 3.82.00 Ha, Kilkolathu Village, Cheyya Taluk, Tiruvannamalai District, Tamil Nadu.
Sample Description	AMBIENT AIR QUALITY
Sampling Procedure	IS – 5182 (Part – 14: 2000 & Part – V: Reaffirmed - 2003), CPCB Guide lines

Sample Location	A3-KILKOLATHUR VILLAGE
Positioned height of Sampler	1.5 M above Ground Level

Customer Reference	By Mail	Sampling Duration	24 hrs
Sample Reference No	SARL/A/CHE-1264	Sample Received on	08.04.2024
Sample Collected by	LABORATORY	Test Commenced on	08.04.2024
Sample Collected on	04.04.2024	Test Completed on	15.04.2024
Temperature	34.5°C	Relative Humidity	62%
Sample Condition	Fit for Analysis		

S. No.	Parameters	Protocol	Unit	Results	*Limits
1	Particulate Matter less than 10micron size (PM <sub>10</sub> )	IS:5182: Part 23:2006	µg/m <sup>3</sup>	51.2	100
2	Particulate Matter less than 2.5micron size (PM <sub>2.5</sub> )	IS 5182 (Part 24):2019	µg/m <sup>3</sup>	23.8	60
3	Sulphur dioxide (SO <sub>2</sub> )	IS:5182: Part 02:2001	µg/m <sup>3</sup>	5.8	80
4	Nitrogen Dioxide (NO <sub>2</sub> )	IS:5182: Part 06:2006	µg/m <sup>3</sup>	7.8	80
5	Carbon monoxide (CO)	SARL/IOP/013 (Issue No:01, Issue Date – 01.03.2023)	mg/m <sup>3</sup>	BDL (D.L – 1.1)	-

Remarks: Limits: \*National Ambient air quality standards from CPCB. BDL- Below detectable limit. DL –Detectable limit

For Shrient Analytical and Research Labs Pvt. Ltd

*S. Paul*  
**Verified**



*J. Gnanaprakasam*  
**Authorized Signatory**  
**J. GNANAPRAKASAM**  
Technical Manager

\*\*\*END OF THE REPORT\*\*\*

Please Contact:

For any Technical Issues & Complaints: [vimalnath@shrientanalytical.com](mailto:vimalnath@shrientanalytical.com)

Terms and conditions:

(1) The test items will not be retained for more than 15 days from the date of issue of test report. (2) The results relate only to the items tested (3) The test report shall not be reproduced except in full without the written approval of the laboratory (4) Any use for advertising purposes must be granted in writing. This technical report may only be quoted in full. This report is the result of a single examination of the object in question and is not generally applicable evaluation of the quality of other products in regular production. For further details, please see testing and certification regulation, chapter A-3.4. (5) The correctness of the information related to sample(s) in the Test Request Form/Customer letterhead/Email is the customer's responsibility. The laboratory reports the said information in the test report and is not liable for the same.

LAB SERVICES FOR:- Food, Water, Milk, Environment, Academic & Industrial Segment.

CIN : U74999TN2017PTC116807 / GST No : 33AAYCS7325R1ZA / PAN No: AAYCS7325R



# Shrient Analytical and Research Labs Pvt. Ltd

416/15, Dhargas Road, West Tambaram, Chennai- 600045  
Phone Number +91 82208 36377 Email: - [info@shrientanalytical.com](mailto:info@shrientanalytical.com)  
[www.shrientanalytical.com](http://www.shrientanalytical.com)

## TEST REPORT

Report No.	SARL/24/1265	Report Date.	15.04.2024
------------	--------------	--------------	------------

Customer Name & Address	Thiru.S.B.Baskar, 3.82.00 Ha, Kilkolathu Village, Cheyya Taluk, Tiruvannamalai District, Tamil Nadu.
Sample Description	AMBIENT AIR QUALITY
Sampling Procedure	IS – 5182 (Part – 14: 2000 & Part – V: Reaffirmed - 2003), CPCB Guide lines

Sample Location	A4-PURISAI VILLAGE
Positioned height of Sampler	1.5 M above Ground Level

Customer Reference	By Mail	Sampling Duration	24 hrs
Sample Reference No	SARL/A/CHE-1265	Sample Received on	08.04.2024
Sample Collected by	LABORATORY	Test Commenced on	08.04.2024
Sample Collected on	04.04.2024	Test Completed on	15.04.2024
Temperature	34.5°C	Relative Humidity	62%
Sample Condition	Fit for Analysis		

S. No.	Parameters	Protocol	Unit	Results	*Limits
1	Particulate Matter less than 10micron size (PM <sub>10</sub> )	IS:5182: Part 23:2006	µg/m <sup>3</sup>	51.1	100
2	Particulate Matter less than 2.5micron size (PM <sub>2.5</sub> )	IS 5182 (Part 24):2019	µg/m <sup>3</sup>	23.8	60
3	Sulphur dioxide (SO <sub>2</sub> )	IS:5182: Part 02:2001	µg/m <sup>3</sup>	5.5	80
4	Nitrogen Dioxide (NO <sub>2</sub> )	IS:5182: Part 06:2006	µg/m <sup>3</sup>	7.7	80
5	Carbon monoxide (CO)	SARL/IOP/013 (Issue No:01, Issue Date – 01.03.2023)	mg/m <sup>3</sup>	BDL (D.L – 1.1)	-

Remarks: Limits: \*National Ambient air quality standards from CPCB. BDL- Below detectable limit. DL –Detectable limit

For Shrient Analytical and Research Labs Pvt. Ltd

*S. Paul*  
**Verified**



*J. Gnanaprakasam*  
**Authorized Signatory**  
**J. GNANAPRAKASAM**  
Technical Manager

\*\*\*END OF THE REPORT\*\*\*

Please Contact:

For any Technical Issues & Complaints: [vimalnath@shrientanalytical.com](mailto:vimalnath@shrientanalytical.com)

Terms and conditions:

(1) The test items will not be retained for more than 15 days from the date of issue of test report. (2) The results relate only to the items tested (3) The test report shall not be reproduced except in full without the written approval of the laboratory (4) Any use for advertising purposes must be granted in writing. This technical report may only be quoted in full. This report is the result of a single examination of the object in question and is not generally applicable evaluation of the quality of other products in regular production. For further details, please see testing and certification regulation, chapter A-3.4. (5) The correctness of the information related to sample(s) in the Test Request Form/Customer letterhead/Email is the customer's responsibility. The laboratory reports the said information in the test report and is not liable for the same.

LAB SERVICES FOR:- Food, Water, Milk, Environment, Academic & Industrial Segment.

CIN : U74999TN2017PTC116807 / GST No : 33AAYCS7325R1ZA / PAN No: AAYCS7325R



# Shrient Analytical and Research Labs Pvt. Ltd

416/15, Dhargas Road, West Tambaram, Chennai- 600045  
Phone Number +91 82208 36377 Email: - [info@shrientanalytical.com](mailto:info@shrientanalytical.com)  
[www.shrientanalytical.com](http://www.shrientanalytical.com)

## TEST REPORT

Report No.	SARL/24/1266	Report Date.	15.04.2024
------------	--------------	--------------	------------

Customer Name & Address	Thiru.S.B.Baskar, 3.82.00 Ha, Kilkolathu Village, Cheyya Taluk, Tiruvannamalai District, Tamil Nadu.
Sample Description	AMBIENT AIR QUALITY
Sampling Procedure	IS – 5182 (Part – 14: 2000 & Part – V: Reaffirmed - 2003), CPCB Guide lines

Sample Location	A3-KILKOLATHUR VILLAGE
Positioned height of Sampler	1.5 M above Ground Level

Customer Reference	By Mail	Sampling Duration	24 hrs
Sample Reference No	SARL/A/CHE-1266	Sample Received on	08.04.2024
Sample Collected by	LABORATORY	Test Commenced on	08.04.2024
Sample Collected on	05.04.2024	Test Completed on	15.04.2024
Temperature	34.5°C	Relative Humidity	62%
Sample Condition	Fit for Analysis		

S. No.	Parameters	Protocol	Unit	Results	*Limits
1	Particulate Matter less than 10micron size (PM <sub>10</sub> )	IS:5182: Part 23:2006	µg/m <sup>3</sup>	47.6	100
2	Particulate Matter less than 2.5micron size (PM <sub>2.5</sub> )	IS 5182 (Part 24):2019	µg/m <sup>3</sup>	22.1	60
3	Sulphur dioxide (SO <sub>2</sub> )	IS:5182: Part 02:2001	µg/m <sup>3</sup>	4.9	80
4	Nitrogen Dioxide (NO <sub>2</sub> )	IS:5182: Part 06:2006	µg/m <sup>3</sup>	6.9	80
5	Carbon monoxide (CO)	SARL/IOP/013 (Issue No:01, Issue Date – 01.03.2023)	mg/m <sup>3</sup>	BDL (D.L – 1.1)	-

Remarks: Limits: \*National Ambient air quality standards from CPCB. BDL- Below detectable limit. DL –Detectable limit

For Shrient Analytical and Research Labs Pvt. Ltd

*S. Paul*  
Verified



*J. Gnanaprakasam*  
Authorized Signatory  
J. GNANAPRAKASAM  
Technical Manager

\*\*\*END OF THE REPORT\*\*\*

Please Contact:

For any Technical Issues & Complaints: [vimalnath@shrientanalytical.com](mailto:vimalnath@shrientanalytical.com)

Terms and conditions:

(1) The test items will not be retained for more than 15 days from the date of issue of test report. (2) The results relate only to the items tested (3) The test report shall not be reproduced except in full without the written approval of the laboratory (4) Any use for advertising purposes must be granted in writing. This technical report may only be quoted in full. This report is the result of a single examination of the object in question and is not generally applicable evaluation of the quality of other products in regular production. For further details, please see testing and certification regulation, chapter A-3.4. (5) The correctness of the information related to sample(s) in the Test Request Form/Customer letterhead/Email is the customer's responsibility. The laboratory reports the said information in the test report and is not liable for the same.

LAB SERVICES FOR:- Food, Water, Milk, Environment, Academic & Industrial Segment.

CIN : U74999TN2017PTC116807 / GST No : 33AAYCS7325R1ZA / PAN No: AAYCS7325R



# Shrient Analytical and Research Labs Pvt. Ltd

416/15, Dhargas Road, West Tambaram, Chennai- 600045  
Phone Number +91 82208 36377 Email: - [info@shrientanalytical.com](mailto:info@shrientanalytical.com)  
[www.shrientanalytical.com](http://www.shrientanalytical.com)

## TEST REPORT

Report No.	SARL/24/1267	Report Date.	15.04.2024
------------	--------------	--------------	------------

Customer Name & Address	Thiru.S.B.Baskar, 3.82.00 Ha, Kilkolathu Village, Cheyya Taluk, Tiruvannamalai District, Tamil Nadu.
Sample Description	AMBIENT AIR QUALITY
Sampling Procedure	IS – 5182 (Part – 14: 2000 & Part – V: Reaffirmed - 2003), CPCB Guide lines

Sample Location	A4-PURISAI VILLAGE
Positioned height of Sampler	1.5 M above Ground Level

Customer Reference	By Mail	Sampling Duration	24 hrs
Sample Reference No	SARL/A/CHE-1267	Sample Received on	08.04.2024
Sample Collected by	LABORATORY	Test Commenced on	08.04.2024
Sample Collected on	05.04.2024	Test Completed on	15.04.2024
Temperature	34.5°C	Relative Humidity	62%
Sample Condition	Fit for Analysis		

S. No.	Parameters	Protocol	Unit	Results	*Limits
1	Particulate Matter less than 10micron size (PM <sub>10</sub> )	IS:5182: Part 23:2006	µg/m <sup>3</sup>	52.9	100
2	Particulate Matter less than 2.5micron size (PM <sub>2.5</sub> )	IS 5182 (Part 24):2019	µg/m <sup>3</sup>	24.6	60
3	Sulphur dioxide (SO <sub>2</sub> )	IS:5182: Part 02:2001	µg/m <sup>3</sup>	5.8	80
4	Nitrogen Dioxide (NO <sub>2</sub> )	IS:5182: Part 06:2006	µg/m <sup>3</sup>	8.3	80
5	Carbon monoxide (CO)	SARL/IOP/013 (Issue No:01, Issue Date – 01.03.2023)	mg/m <sup>3</sup>	BDL (D.L – 1.1)	-

Remarks: Limits: \*National Ambient air quality standards from CPCB. BDL- Below detectable limit. DL –Detectable limit

For Shrient Analytical and Research Labs Pvt. Ltd

*S. Paul*  
**Verified**



*J. Gnanaprakasam*  
**Authorized Signatory**  
**J. GNANAPRAKASAM**  
Technical Manager

\*\*\*END OF THE REPORT\*\*\*

Please Contact:

For any Technical Issues & Complaints: [vimalnath@shrientanalytical.com](mailto:vimalnath@shrientanalytical.com)

Terms and conditions:

(1) The test items will not be retained for more than 15 days from the date of issue of test report. (2) The results relate only to the items tested (3) The test report shall not be reproduced except in full without the written approval of the laboratory (4) Any use for advertising purposes must be granted in writing. This technical report may only be quoted in full. This report is the result of a single examination of the object in question and is not generally applicable evaluation of the quality of other products in regular production. For further details, please see testing and certification regulation, chapter A-3.4. (5) The correctness of the information related to sample(s) in the Test Request Form/Customer letterhead/Email is the customer's responsibility. The laboratory reports the said information in the test report and is not liable for the same.

LAB SERVICES FOR:- Food, Water, Milk, Environment, Academic & Industrial Segment.

CIN : U74999TN2017PTC116807 / GST No : 33AAYCS7325R1ZA / PAN No: AAYCS7325R



# Shrient Analytical and Research Labs Pvt. Ltd

416/15, Dhargas Road, West Tambaram, Chennai- 600045  
Phone Number +91 82208 36377 Email: - [info@shrientanalytical.com](mailto:info@shrientanalytical.com)  
[www.shrientanalytical.com](http://www.shrientanalytical.com)

## TEST REPORT

Report No.	SARL/24/1268	Report Date.	15.04.2024
------------	--------------	--------------	------------

Customer Name & Address	Thiru.S.B.Baskar, 3.82.00 Ha, Kilkolathu Village, Cheyya Taluk, Tiruvannamalai District, Tamil Nadu.
Sample Description	AMBIENT AIR QUALITY
Sampling Procedure	IS – 5182 (Part – 14: 2000 & Part – V: Reaffirmed - 2003), CPCB Guide lines

Sample Location	A5-VADA ALAPIRANTHAN PUDUR VILLAGE
Positioned height of Sampler	1.5 M above Ground Level

Customer Reference	By Mail	Sampling Duration	24 hrs
Sample Reference No	SARL/A/CHE-1268	Sample Received on	08.04.2024
Sample Collected by	LABORATORY	Test Commenced on	08.04.2024
Sample Collected on	06.04.2024	Test Completed on	15.04.2024
Temperature	34.5°C	Relative Humidity	62%
Sample Condition	Fit for Analysis		

S. No.	Parameters	Protocol	Unit	Results	*Limits
1	Particulate Matter less than 10micron size (PM <sub>10</sub> )	IS:5182: Part 23:2006	µg/m <sup>3</sup>	47.3	100
2	Particulate Matter less than 2.5micron size (PM <sub>2.5</sub> )	IS 5182 (Part 24):2019	µg/m <sup>3</sup>	21.8	60
3	Sulphur dioxide (SO <sub>2</sub> )	IS:5182: Part 02:2001	µg/m <sup>3</sup>	5.0	80
4	Nitrogen Dioxide (NO <sub>2</sub> )	IS:5182: Part 06:2006	µg/m <sup>3</sup>	7.7	80
5	Carbon monoxide (CO)	SARL/IOP/013 (Issue No:01, Issue Date – 01.03.2023)	mg/m <sup>3</sup>	BDL (D.L – 1.1)	-

Remarks: Limits: \*National Ambient air quality standards from CPCB. BDL- Below detectable limit. DL –Detectable limit

For Shrient Analytical and Research Labs Pvt. Ltd

*S. Paul*  
**Verified**



*J. Gnanaprakasam*  
**Authorized Signatory**  
**J. GNANAPRAKASAM**  
Technical Manager

\*\*\*END OF THE REPORT\*\*\*

Please Contact:

For any Technical Issues & Complaints: [vimalnath@shrientanalytical.com](mailto:vimalnath@shrientanalytical.com)

Terms and conditions:

(1) The test items will not be retained for more than 15 days from the date of issue of test report. (2) The results relate only to the items tested (3) The test report shall not be reproduced except in full without the written approval of the laboratory (4) Any use for advertising purposes must be granted in writing. This technical report may only be quoted in full. This report is the result of a single examination of the object in question and is not generally applicable evaluation of the quality of other products in regular production. For further details, please see testing and certification regulation, chapter A-3.4. (5) The correctness of the information related to sample(s) in the Test Request Form/Customer letterhead/Email is the customer's responsibility. The laboratory reports the said information in the test report and is not liable for the same.

LAB SERVICES FOR:- Food, Water, Milk, Environment, Academic & Industrial Segment.

CIN : U74999TN2017PTC116807 / GST No : 33AAYCS7325R1ZA / PAN No: AAYCS7325R



# Shrient Analytical and Research Labs Pvt. Ltd

416/15, Dhargas Road, West Tambaram, Chennai- 600045  
Phone Number +91 82208 36377 Email: - [info@shrientanalytical.com](mailto:info@shrientanalytical.com)  
[www.shrientanalytical.com](http://www.shrientanalytical.com)

## TEST REPORT

Report No.	SARL/24/1269	Report Date.	15.04.2024
------------	--------------	--------------	------------

Customer Name & Address	Thiru.S.B.Baskar, 3.82.00 Ha, Kilkolathu Village, Cheyya Taluk, Tiruvannamalai District, Tamil Nadu.
Sample Description	AMBIENT AIR QUALITY
Sampling Procedure	IS – 5182 (Part – 14: 2000 & Part – V: Reaffirmed - 2003), CPCB Guide lines

Sample Location	A6-KULAMANTHAI VILLAGE
Positioned height of Sampler	1.5 M above Ground Level

Customer Reference	By Mail	Sampling Duration	24 hrs
Sample Reference No	SARL/A/CHE-1269	Sample Received on	08.04.2024
Sample Collected by	LABORATORY	Test Commenced on	08.04.2024
Sample Collected on	06.04.2024	Test Completed on	15.04.2024
Temperature	34.5°C	Relative Humidity	62%
Sample Condition	Fit for Analysis		

S. No.	Parameters	Protocol	Unit	Results	*Limits
1	Particulate Matter less than 10micron size (PM <sub>10</sub> )	IS:5182: Part 23:2006	µg/m <sup>3</sup>	46.1	100
2	Particulate Matter less than 2.5micron size (PM <sub>2.5</sub> )	IS 5182 (Part 24):2019	µg/m <sup>3</sup>	21.2	60
3	Sulphur dioxide (SO <sub>2</sub> )	IS:5182: Part 02:2001	µg/m <sup>3</sup>	4.7	80
4	Nitrogen Dioxide (NO <sub>2</sub> )	IS:5182: Part 06:2006	µg/m <sup>3</sup>	7.4	80
5	Carbon monoxide (CO)	SARL/IOP/013 (Issue No:01, Issue Date – 01.03.2023)	mg/m <sup>3</sup>	BDL (D.L – 1.1)	-

Remarks: Limits: \*National Ambient air quality standards from CPCB. BDL- Below detectable limit. DL –Detectable limit

For Shrient Analytical and Research Labs Pvt. Ltd

*S. Paul*  
**Verified**



*J. Gnanaprakasam*  
**Authorized Signatory**  
**J. GNANAPRAKASAM**  
Technical Manager

\*\*\*END OF THE REPORT\*\*\*

Please Contact:

For any Technical Issues & Complaints: [vimalnath@shrientanalytical.com](mailto:vimalnath@shrientanalytical.com)

Terms and conditions:

(1) The test items will not be retained for more than 15 days from the date of issue of test report. (2) The results relate only to the items tested (3) The test report shall not be reproduced except in full without the written approval of the laboratory (4) Any use for advertising purposes must be granted in writing. This technical report may only be quoted in full. This report is the result of a single examination of the object in question and is not generally applicable evaluation of the quality of other products in regular production. For further details, please see testing and certification regulation, chapter A-3.4. (5) The correctness of the information related to sample(s) in the Test Request Form/Customer letterhead/Email is the customer's responsibility. The laboratory reports the said information in the test report and is not liable for the same.

LAB SERVICES FOR:- Food, Water, Milk, Environment, Academic & Industrial Segment.

CIN : U74999TN2017PTC116807 / GST No : 33AAYCS7325R1ZA / PAN No: AAYCS7325R



# Shrient Analytical and Research Labs Pvt. Ltd

416/15, Dhargas Road, West Tambaram, Chennai- 600045  
Phone Number +91 82208 36377 Email: - [info@shrientanalytical.com](mailto:info@shrientanalytical.com)  
[www.shrientanalytical.com](http://www.shrientanalytical.com)

## TEST REPORT

Report No.	SARL/24/1270	Report Date.	15.04.2024
------------	--------------	--------------	------------

Customer Name & Address	Thiru.S.B.Baskar, 3.82.00 Ha, Kilkolathu Village, Cheyya Taluk, Tiruvannamalai District, Tamil Nadu.
Sample Description	AMBIENT AIR QUALITY
Sampling Procedure	IS – 5182 (Part – 14: 2000 & Part – V: Reaffirmed - 2003), CPCB Guide lines

Sample Location	A5-VADA ALAPIRANTHAN PUDUR VILLAGE
Positioned height of Sampler	1.5 M above Ground Level

Customer Reference	By Mail	Sampling Duration	24 hrs
Sample Reference No	SARL/A/CHE-1270	Sample Received on	08.04.2024
Sample Collected by	LABORATORY	Test Commenced on	08.04.2024
Sample Collected on	07.04.2024	Test Completed on	15.04.2024
Temperature	34.5°C	Relative Humidity	62%
Sample Condition	Fit for Analysis		

S. No.	Parameters	Protocol	Unit	Results	*Limits
1	Particulate Matter less than 10micron size (PM <sub>10</sub> )	IS:5182: Part 23:2006	µg/m <sup>3</sup>	49.9	100
2	Particulate Matter less than 2.5micron size (PM <sub>2.5</sub> )	IS 5182 (Part 24):2019	µg/m <sup>3</sup>	23.0	60
3	Sulphur dioxide (SO <sub>2</sub> )	IS:5182: Part 02:2001	µg/m <sup>3</sup>	5.8	80
4	Nitrogen Dioxide (NO <sub>2</sub> )	IS:5182: Part 06:2006	µg/m <sup>3</sup>	8.5	80
5	Carbon monoxide (CO)	SARL/IOP/013 (Issue No:01, Issue Date – 01.03.2023)	mg/m <sup>3</sup>	BDL (D.L – 1.1)	-

Remarks: Limits: \*National Ambient air quality standards from CPCB. BDL- Below detectable limit. DL –Detectable limit

For Shrient Analytical and Research Labs Pvt. Ltd

*S. Paul*  
**Verified**



*J. Gnanaprakasam*  
**Authorized Signatory**  
**J. GNANAPRAKASAM**  
Technical Manager

\*\*\*END OF THE REPORT\*\*\*

Please Contact:

For any Technical Issues & Complaints: [vimalnath@shrientanalytical.com](mailto:vimalnath@shrientanalytical.com)

Terms and conditions:

(1) The test items will not be retained for more than 15 days from the date of issue of test report. (2) The results relate only to the items tested (3) The test report shall not be reproduced except in full without the written approval of the laboratory (4) Any use for advertising purposes must be granted in writing. This technical report may only be quoted in full. This report is the result of a single examination of the object in question and is not generally applicable evaluation of the quality of other products in regular production. For further details, please see testing and certification regulation, chapter A-3.4. (5) The correctness of the information related to sample(s) in the Test Request Form/Customer letterhead/Email is the customer's responsibility. The laboratory reports the said information in the test report and is not liable for the same.

LAB SERVICES FOR:- Food, Water, Milk, Environment, Academic & Industrial Segment.

CIN : U74999TN2017PTC116807 / GST No : 33AAYCS7325R1ZA / PAN No: AAYCS7325R



# Shrient Analytical and Research Labs Pvt. Ltd

416/15, Dhargas Road, West Tambaram, Chennai- 600045  
Phone Number +91 82208 36377 Email: - [info@shrientanalytical.com](mailto:info@shrientanalytical.com)  
[www.shrientanalytical.com](http://www.shrientanalytical.com)

## TEST REPORT

Report No.	SARL/24/1271	Report Date.	15.04.2024
------------	--------------	--------------	------------

Customer Name & Address	Thiru.S.B.Baskar, 3.82.00 Ha, Kilkolathu Village, Cheyya Taluk, Tiruvannamalai District, Tamil Nadu.
Sample Description	AMBIENT AIR QUALITY
Sampling Procedure	IS – 5182 (Part – 14: 2000 & Part – V: Reaffirmed - 2003), CPCB Guide lines

Sample Location	A6-KULAMANTHAI VILLAGE
Positioned height of Sampler	1.5 M above Ground Level

Customer Reference	By Mail	Sampling Duration	24 hrs
Sample Reference No	SARL/A/CHE-1271	Sample Received on	08.04.2024
Sample Collected by	LABORATORY	Test Commenced on	08.04.2024
Sample Collected on	07.04.2024	Test Completed on	15.04.2024
Temperature	34.5°C	Relative Humidity	62%
Sample Condition	Fit for Analysis		

S. No.	Parameters	Protocol	Unit	Results	*Limits
1	Particulate Matter less than 10micron size (PM <sub>10</sub> )	IS:5182: Part 23:2006	µg/m <sup>3</sup>	44.5	100
2	Particulate Matter less than 2.5micron size (PM <sub>2.5</sub> )	IS 5182 (Part 24):2019	µg/m <sup>3</sup>	20.5	60
3	Sulphur dioxide (SO <sub>2</sub> )	IS:5182: Part 02:2001	µg/m <sup>3</sup>	4.3	80
4	Nitrogen Dioxide (NO <sub>2</sub> )	IS:5182: Part 06:2006	µg/m <sup>3</sup>	7.1	80
5	Carbon monoxide (CO)	SARL/IOP/013 (Issue No:01, Issue Date – 01.03.2023)	mg/m <sup>3</sup>	BDL (D.L – 1.1)	-

Remarks: Limits: \*National Ambient air quality standards from CPCB. BDL- Below detectable limit. DL –Detectable limit

For Shrient Analytical and Research Labs Pvt. Ltd

*S. Paul*  
**Verified**



*J. Gnanaprakasam*  
**Authorized Signatory**  
**J. GNANAPRAKASAM**  
Technical Manager

\*\*\*END OF THE REPORT\*\*\*

Please Contact:

For any Technical Issues & Complaints: [vimalnath@shrientanalytical.com](mailto:vimalnath@shrientanalytical.com)

Terms and conditions:

(1) The test items will not be retained for more than 15 days from the date of issue of test report. (2) The results relate only to the items tested (3) The test report shall not be reproduced except in full without the written approval of the laboratory (4) Any use for advertising purposes must be granted in writing. This technical report may only be quoted in full. This report is the result of a single examination of the object in question and is not generally applicable evaluation of the quality of other products in regular production. For further details, please see testing and certification regulation, chapter A-3.4. (5) The correctness of the information related to sample(s) in the Test Request Form/Customer letterhead/Email is the customer's responsibility. The laboratory reports the said information in the test report and is not liable for the same.

LAB SERVICES FOR:- Food, Water, Milk, Environment, Academic & Industrial Segment.

CIN : U74999TN2017PTC116807 / GST No : 33AAYCS7325R1ZA / PAN No: AAYCS7325R





# Shrient Analytical and Research Labs Pvt. Ltd

416/15, Dhargas Road, West Tambaram, Chennai- 600045  
Phone Number +91 82208 36377 Email: - [info@shrientanalytical.com](mailto:info@shrientanalytical.com)  
[www.shrientanalytical.com](http://www.shrientanalytical.com)

## TEST REPORT

Report No.	SARL/24/1296	Report Date.	20.04.2024
------------	--------------	--------------	------------

Customer Name & Address	Thiru.S.B.Baskar, 3.82.00 Ha, Kilkolathu Village, Cheyya Taluk, Tiruvannamalai District, Tamil Nadu.
Sample Description	AMBIENT AIR QUALITY
Sampling Procedure	IS – 5182 (Part – 14: 2000 & Part – V: Reaffirmed - 2003), CPCB Guide lines

Sample Location	A5-VADA ALAPIRANTHAN PUDUR VILLAGE
Positioned height of Sampler	1.5 M above Ground Level

Customer Reference	By Mail	Sampling Duration	24 hrs
Sample Reference No	SARL/A/CHE-1296	Sample Received on	15.04.2024
Sample Collected by	LABORATORY	Test Commenced on	15.04.2024
Sample Collected on	09.04.2024	Test Completed on	20.04.2024
Temperature	34.5°C	Relative Humidity	62%
Sample Condition	Fit for Analysis		

S. No.	Parameters	Protocol	Unit	Results	*Limits
1	Particulate Matter less than 10micron size (PM <sub>10</sub> )	IS:5182: Part 23:2006	µg/m <sup>3</sup>	46.5	100
2	Particulate Matter less than 2.5micron size (PM <sub>2.5</sub> )	IS 5182 (Part 24):2019	µg/m <sup>3</sup>	21.4	60
3	Sulphur dioxide (SO <sub>2</sub> )	IS:5182: Part 02:2001	µg/m <sup>3</sup>	4.8	80
4	Nitrogen Dioxide (NO <sub>2</sub> )	IS:5182: Part 06:2006	µg/m <sup>3</sup>	7.5	80
5	Carbon monoxide (CO)	SARL/IOP/013 (Issue No:01, Issue Date – 01.03.2023)	mg/m <sup>3</sup>	BDL (D.L – 1.1)	-

Remarks: Limits: \*National Ambient air quality standards from CPCB. BDL- Below detectable limit. DL –Detectable limit

For Shrient Analytical and Research Labs Pvt. Ltd

*S. Paul*  
**Verified**



*J. Gnanaprakasam*  
**Authorized Signatory**  
**J. GNANAPRAKASAM**  
Technical Manager

\*\*\*END OF THE REPORT\*\*\*

Please Contact:

For any Technical Issues & Complaints: [vimalnath@shrientanalytical.com](mailto:vimalnath@shrientanalytical.com)

Terms and conditions:

(1) The test items will not be retained for more than 15 days from the date of issue of test report. (2) The results relate only to the items tested (3) The test report shall not be reproduced except in full without the written approval of the laboratory (4) Any use for advertising purposes must be granted in writing. This technical report may only be quoted in full. This report is the result of a single examination of the object in question and is not generally applicable evaluation of the quality of other products in regular production. For further details, please see testing and certification regulation, chapter A-3.4. (5) The correctness of the information related to sample(s) in the Test Request Form/Customer letterhead/Email is the customer's responsibility. The laboratory reports the said information in the test report and is not liable for the same.

LAB SERVICES FOR:- Food, Water, Milk, Environment, Academic & Industrial Segment.

CIN : U74999TN2017PTC116807 / GST No : 33AAYCS7325R1ZA / PAN No: AAYCS7325R



# Shrient Analytical and Research Labs Pvt. Ltd

416/15, Dhargas Road, West Tambaram, Chennai- 600045  
Phone Number +91 82208 36377 Email: - [info@shrientanalytical.com](mailto:info@shrientanalytical.com)  
[www.shrientanalytical.com](http://www.shrientanalytical.com)

## TEST REPORT

Report No.	SARL/24/1297	Report Date.	20.04.2024
------------	--------------	--------------	------------

Customer Name & Address	Thiru.S.B.Baskar, 3.82.00 Ha, Kilkolathu Village, Cheyya Taluk, Tiruvannamalai District, Tamil Nadu.
Sample Description	AMBIENT AIR QUALITY
Sampling Procedure	IS – 5182 (Part – 14: 2000 & Part – V: Reaffirmed - 2003), CPCB Guide lines

Sample Location	A6-KULAMANTHAI VILLAGE
Positioned height of Sampler	1.5 M above Ground Level

Customer Reference	By Mail	Sampling Duration	24 hrs
Sample Reference No	SARL/A/CHE-1297	Sample Received on	15.04.2024
Sample Collected by	LABORATORY	Test Commenced on	15.04.2024
Sample Collected on	09.04.2024	Test Completed on	20.04.2024
Temperature	34.5°C	Relative Humidity	62%
Sample Condition	Fit for Analysis		

S. No.	Parameters	Protocol	Unit	Results	*Limits
1	Particulate Matter less than 10micron size (PM <sub>10</sub> )	IS:5182: Part 23:2006	µg/m <sup>3</sup>	50.9	100
2	Particulate Matter less than 2.5micron size (PM <sub>2.5</sub> )	IS 5182 (Part 24):2019	µg/m <sup>3</sup>	23.4	60
3	Sulphur dioxide (SO <sub>2</sub> )	IS:5182: Part 02:2001	µg/m <sup>3</sup>	6.1	80
4	Nitrogen Dioxide (NO <sub>2</sub> )	IS:5182: Part 06:2006	µg/m <sup>3</sup>	8.8	80
5	Carbon monoxide (CO)	SARL/IOP/013 (Issue No:01, Issue Date – 01.03.2023)	mg/m <sup>3</sup>	BDL (D.L – 1.1)	-

Remarks: Limits: \*National Ambient air quality standards from CPCB. BDL- Below detectable limit. DL –Detectable limit

For Shrient Analytical and Research Labs Pvt. Ltd

*S. Paul*  
**Verified**



*J. Gnanaprakasam*  
**Authorized Signatory**  
**J. GNANAPRAKASAM**  
Technical Manager

\*\*\*END OF THE REPORT\*\*\*

Please Contact:

For any Technical Issues & Complaints: [vimalnath@shrientanalytical.com](mailto:vimalnath@shrientanalytical.com)

Terms and conditions:

(1) The test items will not be retained for more than 15 days from the date of issue of test report. (2) The results relate only to the items tested (3) The test report shall not be reproduced except in full without the written approval of the laboratory (4) Any use for advertising purposes must be granted in writing. This technical report may only be quoted in full. This report is the result of a single examination of the object in question and is not generally applicable evaluation of the quality of other products in regular production. For further details, please see testing and certification regulation, chapter A-3.4. (5) The correctness of the information related to sample(s) in the Test Request Form/Customer letterhead/Email is the customer's responsibility. The laboratory reports the said information in the test report and is not liable for the same.

LAB SERVICES FOR:- Food, Water, Milk, Environment, Academic & Industrial Segment.

CIN : U74999TN2017PTC116807 / GST No : 33AAYCS7325R1ZA / PAN No: AAYCS7325R



# Shrient Analytical and Research Labs Pvt. Ltd

416/15, Dhargas Road, West Tambaram, Chennai- 600045  
Phone Number +91 82208 36377 Email: - [info@shrientanalytical.com](mailto:info@shrientanalytical.com)  
[www.shrientanalytical.com](http://www.shrientanalytical.com)

## TEST REPORT

Report No.	SARL/24/1298	Report Date.	20.04.2024
------------	--------------	--------------	------------

Customer Name & Address	Thiru.S.B.Baskar, 3.82.00 Ha, Kilkolathu Village, Cheyya Taluk, Tiruvannamalai District, Tamil Nadu.
Sample Description	AMBIENT AIR QUALITY
Sampling Procedure	IS – 5182 (Part – 14: 2000 & Part – V: Reaffirmed - 2003), CPCB Guide lines

Sample Location	A5-VADA ALAPIRANTHAN PUDUR VILLAGE
Positioned height of Sampler	1.5 M above Ground Level

Customer Reference	By Mail	Sampling Duration	24 hrs
Sample Reference No	SARL/A/CHE-1298	Sample Received on	15.04.2024
Sample Collected by	LABORATORY	Test Commenced on	15.04.2024
Sample Collected on	10.04.2024	Test Completed on	20.04.2024
Temperature	34.5°C	Relative Humidity	62%
Sample Condition	Fit for Analysis		

S. No.	Parameters	Protocol	Unit	Results	*Limits
1	Particulate Matter less than 10micron size (PM <sub>10</sub> )	IS:5182: Part 23:2006	µg/m <sup>3</sup>	45.3	100
2	Particulate Matter less than 2.5micron size (PM <sub>2.5</sub> )	IS 5182 (Part 24):2019	µg/m <sup>3</sup>	20.9	60
3	Sulphur dioxide (SO <sub>2</sub> )	IS:5182: Part 02:2001	µg/m <sup>3</sup>	4.5	80
4	Nitrogen Dioxide (NO <sub>2</sub> )	IS:5182: Part 06:2006	µg/m <sup>3</sup>	7.2	80
5	Carbon monoxide (CO)	SARL/IOP/013 (Issue No:01, Issue Date – 01.03.2023)	mg/m <sup>3</sup>	BDL (D.L – 1.1)	-

Remarks: Limits: \*National Ambient air quality standards from CPCB. BDL- Below detectable limit. DL –Detectable limit

For Shrient Analytical and Research Labs Pvt. Ltd

*S. Paul*  
**Verified**



*J. Gnanaprakasam*  
**Authorized Signatory**  
**J. GNANAPRAKASAM**  
Technical Manager

\*\*\*END OF THE REPORT\*\*\*

Please Contact:

For any Technical Issues & Complaints: [vimalnath@shrientanalytical.com](mailto:vimalnath@shrientanalytical.com)

Terms and conditions:

(1) The test items will not be retained for more than 15 days from the date of issue of test report. (2) The results relate only to the items tested (3) The test report shall not be reproduced except in full without the written approval of the laboratory (4) Any use for advertising purposes must be granted in writing. This technical report may only be quoted in full. This report is the result of a single examination of the object in question and is not generally applicable evaluation of the quality of other products in regular production. For further details, please see testing and certification regulation, chapter A-3.4. (5) The correctness of the information related to sample(s) in the Test Request Form/Customer letterhead/Email is the customer's responsibility. The laboratory reports the said information in the test report and is not liable for the same.

LAB SERVICES FOR:- Food, Water, Milk, Environment, Academic & Industrial Segment.

CIN : U74999TN2017PTC116807 / GST No : 33AAYCS7325R1ZA / PAN No: AAYCS7325R



# Shrient Analytical and Research Labs Pvt. Ltd

416/15, Dhargas Road, West Tambaram, Chennai- 600045  
Phone Number +91 82208 36377 Email: - [info@shrientanalytical.com](mailto:info@shrientanalytical.com)  
[www.shrientanalytical.com](http://www.shrientanalytical.com)

## TEST REPORT

Report No.	SARL/24/1299	Report Date.	20.04.2024
------------	--------------	--------------	------------

Customer Name & Address	Thiru.S.B.Baskar, 3.82.00 Ha, Kilkolathu Village, Cheyya Taluk, Tiruvannamalai District, Tamil Nadu.
Sample Description	AMBIENT AIR QUALITY
Sampling Procedure	IS – 5182 (Part – 14: 2000 & Part – V: Reaffirmed - 2003), CPCB Guide lines

Sample Location	A6-KULAMANTHAI VILLAGE
Positioned height of Sampler	1.5 M above Ground Level

Customer Reference	By Mail	Sampling Duration	24 hrs
Sample Reference No	SARL/A/CHE-1299	Sample Received on	15.04.2024
Sample Collected by	LABORATORY	Test Commenced on	15.04.2024
Sample Collected on	10.04.2024	Test Completed on	20.04.2024
Temperature	34.5°C	Relative Humidity	62%
Sample Condition	Fit for Analysis		

S. No.	Parameters	Protocol	Unit	Results	*Limits
1	Particulate Matter less than 10micron size (PM <sub>10</sub> )	IS:5182: Part 23:2006	µg/m <sup>3</sup>	45.7	100
2	Particulate Matter less than 2.5micron size (PM <sub>2.5</sub> )	IS 5182 (Part 24):2019	µg/m <sup>3</sup>	21.0	60
3	Sulphur dioxide (SO <sub>2</sub> )	IS:5182: Part 02:2001	µg/m <sup>3</sup>	4.6	80
4	Nitrogen Dioxide (NO <sub>2</sub> )	IS:5182: Part 06:2006	µg/m <sup>3</sup>	7.3	80
5	Carbon monoxide (CO)	SARL/IOP/013 (Issue No:01, Issue Date – 01.03.2023)	mg/m <sup>3</sup>	BDL (D.L – 1.1)	-

Remarks: Limits: \*National Ambient air quality standards from CPCB. BDL- Below detectable limit. DL –Detectable limit

For Shrient Analytical and Research Labs Pvt. Ltd

  
Verified



  
Authorized Signatory  
J. GNANAPRAKASAM  
Technical Manager

\*\*\*END OF THE REPORT\*\*\*

Please Contact:

For any Technical Issues & Complaints: [vimalnath@shrientanalytical.com](mailto:vimalnath@shrientanalytical.com)

Terms and conditions:

(1) The test items will not be retained for more than 15 days from the date of issue of test report. (2) The results relate only to the items tested (3) The test report shall not be reproduced except in full without the written approval of the laboratory (4) Any use for advertising purposes must be granted in writing. This technical report may only be quoted in full. This report is the result of a single examination of the object in question and is not generally applicable evaluation of the quality of other products in regular production. For further details, please see testing and certification regulation, chapter A-3.4. (5) The correctness of the information related to sample(s) in the Test Request Form/Customer letterhead/Email is the customer's responsibility. The laboratory reports the said information in the test report and is not liable for the same.

LAB SERVICES FOR:- Food, Water, Milk, Environment, Academic & Industrial Segment.

CIN : U74999TN2017PTC116807 / GST No : 33AAYCS7325R1ZA / PAN No: AAYCS7325R



# Shrient Analytical and Research Labs Pvt. Ltd

416/15, Dhargas Road, West Tambaram, Chennai- 600045  
Phone Number +91 82208 36377 Email: - [info@shrientanalytical.com](mailto:info@shrientanalytical.com)  
[www.shrientanalytical.com](http://www.shrientanalytical.com)

## TEST REPORT

Report No.	SARL/24/1300	Report Date.	20.04.2024
------------	--------------	--------------	------------

Customer Name & Address	Thiru.S.B.Baskar, 3.82.00 Ha, Kilkolathu Village, Cheyya Taluk, Tiruvannamalai District, Tamil Nadu.
Sample Description	AMBIENT AIR QUALITY
Sampling Procedure	IS – 5182 (Part – 14: 2000 & Part – V: Reaffirmed - 2003), CPCB Guide lines

Sample Location	A3-KILKOLATHUR VILLAGE
Positioned height of Sampler	1.5 M above Ground Level

Customer Reference	By Mail	Sampling Duration	24 hrs
Sample Reference No	SARL/A/CHE-1300	Sample Received on	15.04.2024
Sample Collected by	LABORATORY	Test Commenced on	15.04.2024
Sample Collected on	11.04.2024	Test Completed on	20.04.2024
Temperature	34.5°C	Relative Humidity	62%
Sample Condition	Fit for Analysis		

S. No.	Parameters	Protocol	Unit	Results	*Limits
1	Particulate Matter less than 10micron size (PM <sub>10</sub> )	IS:5182: Part 23:2006	µg/m <sup>3</sup>	50.4	100
2	Particulate Matter less than 2.5micron size (PM <sub>2.5</sub> )	IS 5182 (Part 24):2019	µg/m <sup>3</sup>	23.4	60
3	Sulphur dioxide (SO <sub>2</sub> )	IS:5182: Part 02:2001	µg/m <sup>3</sup>	5.6	80
4	Nitrogen Dioxide (NO <sub>2</sub> )	IS:5182: Part 06:2006	µg/m <sup>3</sup>	7.6	80
5	Carbon monoxide (CO)	SARL/IOP/013 (Issue No:01, Issue Date – 01.03.2023)	mg/m <sup>3</sup>	BDL (D.L – 1.1)	-

Remarks: Limits: \*National Ambient air quality standards from CPCB. BDL- Below detectable limit. DL –Detectable limit

For Shrient Analytical and Research Labs Pvt. Ltd

*S. Paul*  
**Verified**



*J. Gnanaprakasam*  
**Authorized Signatory**  
**J. GNANAPRAKASAM**  
Technical Manager

\*\*\*END OF THE REPORT\*\*\*

Please Contact:

For any Technical Issues & Complaints: [vimalnath@shrientanalytical.com](mailto:vimalnath@shrientanalytical.com)

Terms and conditions:

(1) The test items will not be retained for more than 15 days from the date of issue of test report. (2) The results relate only to the items tested (3) The test report shall not be reproduced except in full without the written approval of the laboratory (4) Any use for advertising purposes must be granted in writing. This technical report may only be quoted in full. This report is the result of a single examination of the object in question and is not generally applicable evaluation of the quality of other products in regular production. For further details, please see testing and certification regulation, chapter A-3.4. (5) The correctness of the information related to sample(s) in the Test Request Form/Customer letterhead/Email is the customer's responsibility. The laboratory reports the said information in the test report and is not liable for the same.

LAB SERVICES FOR:- Food, Water, Milk, Environment, Academic & Industrial Segment.

CIN : U74999TN2017PTC116807 / GST No : 33AAYCS7325R1ZA / PAN No: AAYCS7325R



# Shrient Analytical and Research Labs Pvt. Ltd

416/15, Dhargas Road, West Tambaram, Chennai- 600045  
Phone Number +91 82208 36377 Email: - [info@shrientanalytical.com](mailto:info@shrientanalytical.com)  
[www.shrientanalytical.com](http://www.shrientanalytical.com)

## TEST REPORT

Report No.	SARL/24/1301	Report Date.	20.04.2024
------------	--------------	--------------	------------

Customer Name & Address	Thiru.S.B.Baskar, 3.82.00 Ha, Kilkolathu Village, Cheyya Taluk, Tiruvannamalai District, Tamil Nadu.
Sample Description	AMBIENT AIR QUALITY
Sampling Procedure	IS – 5182 (Part – 14: 2000 & Part – V: Reaffirmed - 2003), CPCB Guide lines

Sample Location	A4-PURISAI VILLAGE
Positioned height of Sampler	1.5 M above Ground Level

Customer Reference	By Mail	Sampling Duration	24 hrs
Sample Reference No	SARL/A/CHE-1301	Sample Received on	15.04.2024
Sample Collected by	LABORATORY	Test Commenced on	15.04.2024
Sample Collected on	11.04.2024	Test Completed on	20.04.2024
Temperature	34.5°C	Relative Humidity	62%
Sample Condition	Fit for Analysis		

S. No.	Parameters	Protocol	Unit	Results	*Limits
1	Particulate Matter less than 10micron size (PM <sub>10</sub> )	IS:5182: Part 23:2006	µg/m <sup>3</sup>	60.7	100
2	Particulate Matter less than 2.5micron size (PM <sub>2.5</sub> )	IS 5182 (Part 24):2019	µg/m <sup>3</sup>	28.2	60
3	Sulphur dioxide (SO <sub>2</sub> )	IS:5182: Part 02:2001	µg/m <sup>3</sup>	6.5	80
4	Nitrogen Dioxide (NO <sub>2</sub> )	IS:5182: Part 06:2006	µg/m <sup>3</sup>	9.4	80
5	Carbon monoxide (CO)	SARL/IOP/013 (Issue No:01, Issue Date – 01.03.2023)	mg/m <sup>3</sup>	BDL (D.L – 1.1)	-

Remarks: Limits: \*National Ambient air quality standards from CPCB. BDL- Below detectable limit. DL –Detectable limit

For Shrient Analytical and Research Labs Pvt. Ltd

*S. Paul*  
**Verified**



*J. Gnanaprakasam*  
**Authorized Signatory**  
**J. GNANAPRAKASAM**  
Technical Manager

\*\*\*END OF THE REPORT\*\*\*

Please Contact:

For any Technical Issues & Complaints: [vimalnath@shrientanalytical.com](mailto:vimalnath@shrientanalytical.com)

Terms and conditions:

(1) The test items will not be retained for more than 15 days from the date of issue of test report. (2) The results relate only to the items tested (3) The test report shall not be reproduced except in full without the written approval of the laboratory (4) Any use for advertising purposes must be granted in writing. This technical report may only be quoted in full. This report is the result of a single examination of the object in question and is not generally applicable evaluation of the quality of other products in regular production. For further details, please see testing and certification regulation, chapter A-3.4. (5) The correctness of the information related to sample(s) in the Test Request Form/Customer letterhead/Email is the customer's responsibility. The laboratory reports the said information in the test report and is not liable for the same.

LAB SERVICES FOR:- Food, Water, Milk, Environment, Academic & Industrial Segment.

CIN : U74999TN2017PTC116807 / GST No : 33AAYCS7325R1ZA / PAN No: AAYCS7325R



# Shrient Analytical and Research Labs Pvt. Ltd

416/15, Dhargas Road, West Tambaram, Chennai- 600045  
Phone Number +91 82208 36377 Email: - [info@shrientanalytical.com](mailto:info@shrientanalytical.com)  
[www.shrientanalytical.com](http://www.shrientanalytical.com)

## TEST REPORT

Report No.	SARL/24/1302	Report Date.	20.04.2024
------------	--------------	--------------	------------

Customer Name & Address	Thiru.S.B.Baskar, 3.82.00 Ha, Kilkolathu Village, Cheyya Taluk, Tiruvannamalai District, Tamil Nadu.
Sample Description	AMBIENT AIR QUALITY
Sampling Procedure	IS – 5182 (Part – 14: 2000 & Part – V: Reaffirmed - 2003), CPCB Guide lines

Sample Location	A3-KILKOLATHUR VILLAGE
Positioned height of Sampler	1.5 M above Ground Level

Customer Reference	By Mail	Sampling Duration	24 hrs
Sample Reference No	SARL/A/CHE-1302	Sample Received on	15.04.2024
Sample Collected by	LABORATORY	Test Commenced on	15.04.2024
Sample Collected on	12.04.2024	Test Completed on	20.04.2024
Temperature	34.5°C	Relative Humidity	62%
Sample Condition	Fit for Analysis		

S. No.	Parameters	Protocol	Unit	Results	*Limits
1	Particulate Matter less than 10micron size (PM <sub>10</sub> )	IS:5182: Part 23:2006	µg/m <sup>3</sup>	48.4	100
2	Particulate Matter less than 2.5micron size (PM <sub>2.5</sub> )	IS 5182 (Part 24):2019	µg/m <sup>3</sup>	22.5	60
3	Sulphur dioxide (SO <sub>2</sub> )	IS:5182: Part 02:2001	µg/m <sup>3</sup>	5.1	80
4	Nitrogen Dioxide (NO <sub>2</sub> )	IS:5182: Part 06:2006	µg/m <sup>3</sup>	7.1	80
5	Carbon monoxide (CO)	SARL/IOP/013 (Issue No:01, Issue Date – 01.03.2023)	mg/m <sup>3</sup>	BDL (D.L – 1.1)	-

Remarks: Limits: \*National Ambient air quality standards from CPCB. BDL- Below detectable limit. DL –Detectable limit

For Shrient Analytical and Research Labs Pvt. Ltd

*S. Paul*  
**Verified**



*J. Gnanaprakasam*  
**Authorized Signatory**  
**J. GNANAPRAKASAM**  
Technical Manager

\*\*\*END OF THE REPORT\*\*\*

Please Contact:

For any Technical Issues & Complaints: [vimalnath@shrientanalytical.com](mailto:vimalnath@shrientanalytical.com)

Terms and conditions:

(1) The test items will not be retained for more than 15 days from the date of issue of test report. (2) The results relate only to the items tested (3) The test report shall not be reproduced except in full without the written approval of the laboratory (4) Any use for advertising purposes must be granted in writing. This technical report may only be quoted in full. This report is the result of a single examination of the object in question and is not generally applicable evaluation of the quality of other products in regular production. For further details, please see testing and certification regulation, chapter A-3.4. (5) The correctness of the information related to sample(s) in the Test Request Form/Customer letterhead/Email is the customer's responsibility. The laboratory reports the said information in the test report and is not liable for the same.

LAB SERVICES FOR:- Food, Water, Milk, Environment, Academic & Industrial Segment.

CIN : U74999TN2017PTC116807 / GST No : 33AAYCS7325R1ZA / PAN No: AAYCS7325R



# Shrient Analytical and Research Labs Pvt. Ltd

416/15, Dhargas Road, West Tambaram, Chennai- 600045  
Phone Number +91 82208 36377 Email: - [info@shrientanalytical.com](mailto:info@shrientanalytical.com)  
[www.shrientanalytical.com](http://www.shrientanalytical.com)

## TEST REPORT

Report No.	SARL/24/1303	Report Date.	20.04.2024
------------	--------------	--------------	------------

Customer Name & Address	Thiru.S.B.Baskar, 3.82.00 Ha, Kilkolathu Village, Cheyya Taluk, Tiruvannamalai District, Tamil Nadu.
Sample Description	AMBIENT AIR QUALITY
Sampling Procedure	IS – 5182 (Part – 14: 2000 & Part – V: Reaffirmed - 2003), CPCB Guide lines

Sample Location	A4-PURISAI VILLAGE
Positioned height of Sampler	1.5 M above Ground Level

Customer Reference	By Mail	Sampling Duration	24 hrs
Sample Reference No	SARL/A/CHE-1303	Sample Received on	15.04.2024
Sample Collected by	LABORATORY	Test Commenced on	15.04.2024
Sample Collected on	12.04.2024	Test Completed on	20.04.2024
Temperature	34.5°C	Relative Humidity	62%
Sample Condition	Fit for Analysis		

S. No.	Parameters	Protocol	Unit	Results	*Limits
1	Particulate Matter less than 10micron size (PM <sub>10</sub> )	IS:5182: Part 23:2006	µg/m <sup>3</sup>	57.7	100
2	Particulate Matter less than 2.5micron size (PM <sub>2.5</sub> )	IS 5182 (Part 24):2019	µg/m <sup>3</sup>	26.8	60
3	Sulphur dioxide (SO <sub>2</sub> )	IS:5182: Part 02:2001	µg/m <sup>3</sup>	6.2	80
4	Nitrogen Dioxide (NO <sub>2</sub> )	IS:5182: Part 06:2006	µg/m <sup>3</sup>	8.8	80
5	Carbon monoxide (CO)	SARL/IOP/013 (Issue No:01, Issue Date – 01.03.2023)	mg/m <sup>3</sup>	BDL (D.L – 1.1)	-

Remarks: Limits: \*National Ambient air quality standards from CPCB. BDL- Below detectable limit. DL –Detectable limit

For Shrient Analytical and Research Labs Pvt. Ltd

*S. Paul*  
**Verified**



*J. Gnanaprakasam*  
**Authorized Signatory**  
**J. GNANAPRAKASAM**  
Technical Manager

\*\*\*END OF THE REPORT\*\*\*

Please Contact:

For any Technical Issues & Complaints: [vimalnath@shrientanalytical.com](mailto:vimalnath@shrientanalytical.com)

Terms and conditions:

(1) The test items will not be retained for more than 15 days from the date of issue of test report. (2) The results relate only to the items tested (3) The test report shall not be reproduced except in full without the written approval of the laboratory (4) Any use for advertising purposes must be granted in writing. This technical report may only be quoted in full. This report is the result of a single examination of the object in question and is not generally applicable evaluation of the quality of other products in regular production. For further details, please see testing and certification regulation, chapter A-3.4. (5) The correctness of the information related to sample(s) in the Test Request Form/Customer letterhead/Email is the customer's responsibility. The laboratory reports the said information in the test report and is not liable for the same.

LAB SERVICES FOR:- Food, Water, Milk, Environment, Academic & Industrial Segment.

CIN : U74999TN2017PTC116807 / GST No : 33AAYCS7325R1ZA / PAN No: AAYCS7325R





# Shrient Analytical and Research Labs Pvt. Ltd

416/15, Dhargas Road, West Tambaram, Chennai- 600045  
Phone Number +91 82208 36377 Email: - [info@shrientanalytical.com](mailto:info@shrientanalytical.com)  
[www.shrientanalytical.com](http://www.shrientanalytical.com)

## TEST REPORT

Report No.	SARL/24/1304	Report Date.	20.04.2024
------------	--------------	--------------	------------

Customer Name & Address	Thiru.S.B.Baskar, 3.82.00 Ha, Kilkolathu Village, Cheyya Taluk, Tiruvannamalai District, Tamil Nadu.
Sample Description	AMBIENT AIR QUALITY
Sampling Procedure	IS – 5182 (Part – 14: 2000 & Part – V: Reaffirmed - 2003), CPCB Guide lines

Sample Location	A1-PROPOSED MINE LEASE AREA
Positioned height of Sampler	1.5 M above Ground Level

Customer Reference	By Mail	Sampling Duration	24 hrs
Sample Reference No	SARL/A/CHE-1304	Sample Received on	15.04.2024
Sample Collected by	LABORATORY	Test Commenced on	15.04.2024
Sample Collected on	13.04.2024	Test Completed on	20.04.2024
Temperature	34.5°C	Relative Humidity	62%
Sample Condition	Fit for Analysis		

S. No.	Parameters	Protocol	Unit	Results	*Limits
1	Particulate Matter less than 10micron size (PM <sub>10</sub> )	IS:5182: Part 23:2006	µg/m <sup>3</sup>	56.6	100
2	Particulate Matter less than 2.5micron size (PM <sub>2.5</sub> )	IS 5182 (Part 24):2019	µg/m <sup>3</sup>	24.9	60
3	Sulphur dioxide (SO <sub>2</sub> )	IS:5182: Part 02:2001	µg/m <sup>3</sup>	5.1	80
4	Nitrogen Dioxide (NO <sub>2</sub> )	IS:5182: Part 06:2006	µg/m <sup>3</sup>	7.9	80
5	Carbon monoxide (CO)	SARL/IOP/013 (Issue No:01, Issue Date – 01.03.2023)	mg/m <sup>3</sup>	BDL (D.L – 1.1)	-

Remarks: Limits: \*National Ambient air quality standards from CPCB. BDL- Below detectable limit. DL –Detectable limit

For Shrient Analytical and Research Labs Pvt. Ltd

*S. Paul*  
**Verified**



*J. Gnanaprakasam*  
**Authorized Signatory**  
**J. GNANAPRAKASAM**  
Technical Manager

\*\*\*END OF THE REPORT\*\*\*

Please Contact:

For any Technical Issues & Complaints: [vimalnath@shrientanalytical.com](mailto:vimalnath@shrientanalytical.com)

Terms and conditions:

(1) The test items will not be retained for more than 15 days from the date of issue of test report. (2) The results relate only to the items tested (3) The test report shall not be reproduced except in full without the written approval of the laboratory (4) Any use for advertising purposes must be granted in writing. This technical report may only be quoted in full. This report is the result of a single examination of the object in question and is not generally applicable evaluation of the quality of other products in regular production. For further details, please see testing and certification regulation, chapter A-3.4. (5) The correctness of the information related to sample(s) in the Test Request Form/Customer letterhead/Email is the customer's responsibility. The laboratory reports the said information in the test report and is not liable for the same.

LAB SERVICES FOR:- Food, Water, Milk, Environment, Academic & Industrial Segment.

CIN : U74999TN2017PTC116807 / GST No : 33AAYCS7325R1ZA / PAN No: AAYCS7325R



# Shrient Analytical and Research Labs Pvt. Ltd

416/15, Dhargas Road, West Tambaram, Chennai- 600045  
Phone Number +91 82208 36377 Email: - [info@shrientanalytical.com](mailto:info@shrientanalytical.com)  
[www.shrientanalytical.com](http://www.shrientanalytical.com)

## TEST REPORT

Report No.	SARL/24/1305	Report Date.	20.04.2024
------------	--------------	--------------	------------

Customer Name & Address	Thiru.S.B.Baskar, 3.82.00 Ha, Kilkolathu Village, Cheyya Taluk, Tiruvannamalai District, Tamil Nadu.
Sample Description	AMBIENT AIR QUALITY
Sampling Procedure	IS – 5182 (Part – 14: 2000 & Part – V: Reaffirmed - 2003), CPCB Guide lines

Sample Location	A2-NARAMAPALLAM VILLAGE
Positioned height of Sampler	1.5 M above Ground Level

Customer Reference	By Mail	Sampling Duration	24 hrs
Sample Reference No	SARL/A/CHE-1305	Sample Received on	15.04.2024
Sample Collected by	LABORATORY	Test Commenced on	15.04.2024
Sample Collected on	13.04.2024	Test Completed on	20.04.2024
Temperature	34.5°C	Relative Humidity	62%
Sample Condition	Fit for Analysis		

S. No.	Parameters	Protocol	Unit	Results	*Limits
1	Particulate Matter less than 10micron size (PM <sub>10</sub> )	IS:5182: Part 23:2006	µg/m <sup>3</sup>	40.1	100
2	Particulate Matter less than 2.5micron size (PM <sub>2.5</sub> )	IS 5182 (Part 24):2019	µg/m <sup>3</sup>	17.9	60
3	Sulphur dioxide (SO <sub>2</sub> )	IS:5182: Part 02:2001	µg/m <sup>3</sup>	3.5	80
4	Nitrogen Dioxide (NO <sub>2</sub> )	IS:5182: Part 06:2006	µg/m <sup>3</sup>	6.4	80
5	Carbon monoxide (CO)	SARL/IOP/013 (Issue No:01, Issue Date – 01.03.2023)	mg/m <sup>3</sup>	BDL (D.L – 1.1)	-

Remarks: Limits: \*National Ambient air quality standards from CPCB. BDL- Below detectable limit. DL –Detectable limit

For Shrient Analytical and Research Labs Pvt. Ltd

*S. Paul*  
**Verified**



*J. Gnanaprakasam*  
**Authorized Signatory**  
**J. GNANAPRAKASAM**  
Technical Manager

\*\*\*END OF THE REPORT\*\*\*

Please Contact:

For any Technical Issues & Complaints: [vimalnath@shrientanalytical.com](mailto:vimalnath@shrientanalytical.com)

Terms and conditions:

(1) The test items will not be retained for more than 15 days from the date of issue of test report. (2) The results relate only to the items tested (3) The test report shall not be reproduced except in full without the written approval of the laboratory (4) Any use for advertising purposes must be granted in writing. This technical report may only be quoted in full. This report is the result of a single examination of the object in question and is not generally applicable evaluation of the quality of other products in regular production. For further details, please see testing and certification regulation, chapter A-3.4. (5) The correctness of the information related to sample(s) in the Test Request Form/Customer letterhead/Email is the customer's responsibility. The laboratory reports the said information in the test report and is not liable for the same.

LAB SERVICES FOR:- Food, Water, Milk, Environment, Academic & Industrial Segment.

CIN : U74999TN2017PTC116807 / GST No : 33AAYCS7325R1ZA / PAN No: AAYCS7325R



# Shrient Analytical and Research Labs Pvt. Ltd

416/15, Dhargas Road, West Tambaram, Chennai- 600045  
Phone Number +91 82208 36377 Email: - [info@shrientanalytical.com](mailto:info@shrientanalytical.com)  
[www.shrientanalytical.com](http://www.shrientanalytical.com)

## TEST REPORT

Report No.	SARL/24/1306	Report Date.	20.04.2024
------------	--------------	--------------	------------

Customer Name & Address	Thiru.S.B.Baskar, 3.82.00 Ha, Kilkolathu Village, Cheyya Taluk, Tiruvannamalai District, Tamil Nadu.
Sample Description	AMBIENT AIR QUALITY
Sampling Procedure	IS – 5182 (Part – 14: 2000 & Part – V: Reaffirmed - 2003), CPCB Guide lines

Sample Location	A1-PROPOSED MINE LEASE AREA
Positioned height of Sampler	1.5 M above Ground Level

Customer Reference	By Mail	Sampling Duration	24 hrs
Sample Reference No	SARL/A/CHE-1306	Sample Received on	15.04.2024
Sample Collected by	LABORATORY	Test Commenced on	15.04.2024
Sample Collected on	14.04.2024	Test Completed on	20.04.2024
Temperature	34.5°C	Relative Humidity	62%
Sample Condition	Fit for Analysis		

S. No.	Parameters	Protocol	Unit	Results	*Limits
1	Particulate Matter less than 10micron size (PM <sub>10</sub> )	IS:5182: Part 23:2006	µg/m <sup>3</sup>	61.4	100
2	Particulate Matter less than 2.5micron size (PM <sub>2.5</sub> )	IS 5182 (Part 24):2019	µg/m <sup>3</sup>	27.2	60
3	Sulphur dioxide (SO <sub>2</sub> )	IS:5182: Part 02:2001	µg/m <sup>3</sup>	5.7	80
4	Nitrogen Dioxide (NO <sub>2</sub> )	IS:5182: Part 06:2006	µg/m <sup>3</sup>	9.7	80
5	Carbon monoxide (CO)	SARL/IOP/013 (Issue No:01, Issue Date – 01.03.2023)	mg/m <sup>3</sup>	BDL (D.L – 1.1)	-

Remarks: Limits: \*National Ambient air quality standards from CPCB. BDL- Below detectable limit. DL –Detectable limit

For Shrient Analytical and Research Labs Pvt. Ltd

*S. Paul*  
**Verified**



*J. Gnanaprakasam*  
**Authorized Signatory**  
**J. GNANAPRAKASAM**  
Technical Manager

\*\*\*END OF THE REPORT\*\*\*

Please Contact:

For any Technical Issues & Complaints: [vimalnath@shrientanalytical.com](mailto:vimalnath@shrientanalytical.com)

Terms and conditions:

(1) The test items will not be retained for more than 15 days from the date of issue of test report. (2) The results relate only to the items tested (3) The test report shall not be reproduced except in full without the written approval of the laboratory (4) Any use for advertising purposes must be granted in writing. This technical report may only be quoted in full. This report is the result of a single examination of the object in question and is not generally applicable evaluation of the quality of other products in regular production. For further details, please see testing and certification regulation, chapter A-3.4. (5) The correctness of the information related to sample(s) in the Test Request Form/Customer letterhead/Email is the customer's responsibility. The laboratory reports the said information in the test report and is not liable for the same.

LAB SERVICES FOR:- Food, Water, Milk, Environment, Academic & Industrial Segment.

CIN : U74999TN2017PTC116807 / GST No : 33AAYCS7325R1ZA / PAN No: AAYCS7325R



# Shrient Analytical and Research Labs Pvt. Ltd

416/15, Dhargas Road, West Tambaram, Chennai- 600045  
Phone Number +91 82208 36377 Email: - [info@shrientanalytical.com](mailto:info@shrientanalytical.com)  
[www.shrientanalytical.com](http://www.shrientanalytical.com)

## TEST REPORT

Report No.	SARL/24/1307	Report Date.	20.04.2024
------------	--------------	--------------	------------

Customer Name & Address	Thiru.S.B.Baskar, 3.82.00 Ha, Kilkolathu Village, Cheyya Taluk, Tiruvannamalai District, Tamil Nadu.
Sample Description	AMBIENT AIR QUALITY
Sampling Procedure	IS – 5182 (Part – 14: 2000 & Part – V: Reaffirmed - 2003), CPCB Guide lines

Sample Location	A2-NARAMAPALLAM VILLAGE
Positioned height of Sampler	1.5 M above Ground Level

Customer Reference	By Mail	Sampling Duration	24 hrs
Sample Reference No	SARL/A/CHE-1307	Sample Received on	15.04.2024
Sample Collected by	LABORATORY	Test Commenced on	15.04.2024
Sample Collected on	14.04.2024	Test Completed on	20.04.2024
Temperature	34.5°C	Relative Humidity	62%
Sample Condition	Fit for Analysis		

S. No.	Parameters	Protocol	Unit	Results	*Limits
1	Particulate Matter less than 10micron size (PM <sub>10</sub> )	IS:5182: Part 23:2006	µg/m <sup>3</sup>	43.7	100
2	Particulate Matter less than 2.5micron size (PM <sub>2.5</sub> )	IS 5182 (Part 24):2019	µg/m <sup>3</sup>	19.7	60
3	Sulphur dioxide (SO <sub>2</sub> )	IS:5182: Part 02:2001	µg/m <sup>3</sup>	4.4	80
4	Nitrogen Dioxide (NO <sub>2</sub> )	IS:5182: Part 06:2006	µg/m <sup>3</sup>	7.3	80
5	Carbon monoxide (CO)	SARL/IOP/013 (Issue No:01, Issue Date – 01.03.2023)	mg/m <sup>3</sup>	BDL (D.L – 1.1)	-

Remarks: Limits: \*National Ambient air quality standards from CPCB. BDL- Below detectable limit. DL –Detectable limit

For Shrient Analytical and Research Labs Pvt. Ltd

*S. Paul*  
**Verified**



*J. Gnanaprakasam*  
**Authorized Signatory**  
**J. GNANAPRAKASAM**  
Technical Manager

\*\*\*END OF THE REPORT\*\*\*

Please Contact:

For any Technical Issues & Complaints: [vimalnath@shrientanalytical.com](mailto:vimalnath@shrientanalytical.com)

Terms and conditions:

(1) The test items will not be retained for more than 15 days from the date of issue of test report. (2) The results relate only to the items tested (3) The test report shall not be reproduced except in full without the written approval of the laboratory (4) Any use for advertising purposes must be granted in writing. This technical report may only be quoted in full. This report is the result of a single examination of the object in question and is not generally applicable evaluation of the quality of other products in regular production. For further details, please see testing and certification regulation, chapter A-3.4. (5) The correctness of the information related to sample(s) in the Test Request Form/Customer letterhead/Email is the customer's responsibility. The laboratory reports the said information in the test report and is not liable for the same.

LAB SERVICES FOR:- Food, Water, Milk, Environment, Academic & Industrial Segment.

CIN : U74999TN2017PTC116807 / GST No : 33AAYCS7325R1ZA / PAN No: AAYCS7325R



# Shrient Analytical and Research Labs Pvt. Ltd

416/15, Dhargas Road, West Tambaram, Chennai- 600045  
Phone Number +91 82208 36377 Email: - [info@shrientanalytical.com](mailto:info@shrientanalytical.com)  
[www.shrientanalytical.com](http://www.shrientanalytical.com)

## TEST REPORT

Report No.	SARL/24/1332	Report Date.	27.04.2024
------------	--------------	--------------	------------

Customer Name & Address	Thiru.S.B.Baskar, 3.82.00 Ha, Kilkolathu Village, Cheyya Taluk, Tiruvannamalai District, Tamil Nadu.
Sample Description	AMBIENT AIR QUALITY
Sampling Procedure	IS – 5182 (Part – 14: 2000 & Part – V: Reaffirmed - 2003), CPCB Guide lines

Sample Location	A1-PROPOSED MINE LEASE AREA
Positioned height of Sampler	1.5 M above Ground Level

Customer Reference	By Mail	Sampling Duration	24 hrs
Sample Reference No	SARL/A/CHE-1332	Sample Received on	22.04.2024
Sample Collected by	LABORATORY	Test Commenced on	22.04.2024
Sample Collected on	16.04.2024	Test Completed on	27.04.2024
Temperature	34.5°C	Relative Humidity	62%
Sample Condition	Fit for Analysis		

S. No.	Parameters	Protocol	Unit	Results	*Limits
1	Particulate Matter less than 10micron size (PM <sub>10</sub> )	IS:5182: Part 23:2006	µg/m <sup>3</sup>	59.3	100
2	Particulate Matter less than 2.5micron size (PM <sub>2.5</sub> )	IS 5182 (Part 24):2019	µg/m <sup>3</sup>	26.1	60
3	Sulphur dioxide (SO <sub>2</sub> )	IS:5182: Part 02:2001	µg/m <sup>3</sup>	5.4	80
4	Nitrogen Dioxide (NO <sub>2</sub> )	IS:5182: Part 06:2006	µg/m <sup>3</sup>	8.8	80
5	Carbon monoxide (CO)	SARL/IOP/013 (Issue No:01, Issue Date – 01.03.2023)	mg/m <sup>3</sup>	BDL (D.L – 1.1)	-

Remarks: Limits: \*National Ambient air quality standards from CPCB. BDL- Below detectable limit. DL –Detectable limit

For Shrient Analytical and Research Labs Pvt. Ltd

*S. Paul*  
**Verified**



*J. Gnanaprakasam*  
**Authorized Signatory**  
**J. GNANAPRAKASAM**  
Technical Manager

\*\*\*END OF THE REPORT\*\*\*

Please Contact:

For any Technical Issues & Complaints: [vimalnath@shrientanalytical.com](mailto:vimalnath@shrientanalytical.com)

Terms and conditions:

(1) The test items will not be retained for more than 15 days from the date of issue of test report. (2) The results relate only to the items tested (3) The test report shall not be reproduced except in full without the written approval of the laboratory (4) Any use for advertising purposes must be granted in writing. This technical report may only be quoted in full. This report is the result of a single examination of the object in question and is not generally applicable evaluation of the quality of other products in regular production. For further details, please see testing and certification regulation, chapter A-3.4. (5) The correctness of the information related to sample(s) in the Test Request Form/Customer letterhead/Email is the customer's responsibility. The laboratory reports the said information in the test report and is not liable for the same.

LAB SERVICES FOR:- Food, Water, Milk, Environment, Academic & Industrial Segment.

CIN : U74999TN2017PTC116807 / GST No : 33AAYCS7325R1ZA / PAN No: AAYCS7325R



# Shrient Analytical and Research Labs Pvt. Ltd

416/15, Dhargas Road, West Tambaram, Chennai- 600045  
Phone Number +91 82208 36377 Email: - [info@shrientanalytical.com](mailto:info@shrientanalytical.com)  
[www.shrientanalytical.com](http://www.shrientanalytical.com)

## TEST REPORT

Report No.	SARL/24/1333	Report Date.	27.04.2024
------------	--------------	--------------	------------

Customer Name & Address	Thiru.S.B.Baskar, 3.82.00 Ha, Kilkolathu Village, Cheyya Taluk, Tiruvannamalai District, Tamil Nadu.
Sample Description	AMBIENT AIR QUALITY
Sampling Procedure	IS – 5182 (Part – 14: 2000 & Part – V: Reaffirmed - 2003), CPCB Guide lines

Sample Location	A2-NARAMAPALLAM VILLAGE
Positioned height of Sampler	1.5 M above Ground Level

Customer Reference	By Mail	Sampling Duration	24 hrs
Sample Reference No	SARL/A/CHE-1333	Sample Received on	22.04.2024
Sample Collected by	LABORATORY	Test Commenced on	22.04.2024
Sample Collected on	16.04.2024	Test Completed on	27.04.2024
Temperature	34.5°C	Relative Humidity	62%
Sample Condition	Fit for Analysis		

S. No.	Parameters	Protocol	Unit	Results	*Limits
1	Particulate Matter less than 10micron size (PM <sub>10</sub> )	IS:5182: Part 23:2006	µg/m <sup>3</sup>	42.9	100
2	Particulate Matter less than 2.5micron size (PM <sub>2.5</sub> )	IS 5182 (Part 24):2019	µg/m <sup>3</sup>	19.2	60
3	Sulphur dioxide (SO <sub>2</sub> )	IS:5182: Part 02:2001	µg/m <sup>3</sup>	4.2	80
4	Nitrogen Dioxide (NO <sub>2</sub> )	IS:5182: Part 06:2006	µg/m <sup>3</sup>	7.1	80
5	Carbon monoxide (CO)	SARL/IOP/013 (Issue No:01, Issue Date – 01.03.2023)	mg/m <sup>3</sup>	BDL (D.L – 1.1)	-

Remarks: Limits: \*National Ambient air quality standards from CPCB. BDL- Below detectable limit. DL –Detectable limit

For Shrient Analytical and Research Labs Pvt. Ltd

*S. Paul*  
**Verified**



*J. Gnanaprakasam*  
**Authorized Signatory**  
**J. GNANAPRAKASAM**  
Technical Manager

\*\*\*END OF THE REPORT\*\*\*

Please Contact:

For any Technical Issues & Complaints: [vimalnath@shrientanalytical.com](mailto:vimalnath@shrientanalytical.com)

Terms and conditions:

(1) The test items will not be retained for more than 15 days from the date of issue of test report. (2) The results relate only to the items tested (3) The test report shall not be reproduced except in full without the written approval of the laboratory (4) Any use for advertising purposes must be granted in writing. This technical report may only be quoted in full. This report is the result of a single examination of the object in question and is not generally applicable evaluation of the quality of other products in regular production. For further details, please see testing and certification regulation, chapter A-3.4. (5) The correctness of the information related to sample(s) in the Test Request Form/Customer letterhead/Email is the customer's responsibility. The laboratory reports the said information in the test report and is not liable for the same.

LAB SERVICES FOR:- Food, Water, Milk, Environment, Academic & Industrial Segment.

CIN : U74999TN2017PTC116807 / GST No : 33AAYCS7325R1ZA / PAN No: AAYCS7325R



# Shrient Analytical and Research Labs Pvt. Ltd

416/15, Dhargas Road, West Tambaram, Chennai- 600045  
Phone Number +91 82208 36377 Email: - [info@shrientanalytical.com](mailto:info@shrientanalytical.com)  
[www.shrientanalytical.com](http://www.shrientanalytical.com)

## TEST REPORT

Report No.	SARL/24/1334	Report Date.	27.04.2024
------------	--------------	--------------	------------

Customer Name & Address	Thiru.S.B.Baskar, 3.82.00 Ha, Kilkolathu Village, Cheyya Taluk, Tiruvannamalai District, Tamil Nadu.
Sample Description	AMBIENT AIR QUALITY
Sampling Procedure	IS – 5182 (Part – 14: 2000 & Part – V: Reaffirmed - 2003), CPCB Guide lines

Sample Location	A1-PROPOSED MINE LEASE AREA
Positioned height of Sampler	1.5 M above Ground Level

Customer Reference	By Mail	Sampling Duration	24 hrs
Sample Reference No	SARL/A/CHE-1334	Sample Received on	22.04.2024
Sample Collected by	LABORATORY	Test Commenced on	22.04.2024
Sample Collected on	17.04.2024	Test Completed on	27.04.2024
Temperature	34.5°C	Relative Humidity	62%
Sample Condition	Fit for Analysis		

S. No.	Parameters	Protocol	Unit	Results	*Limits
1	Particulate Matter less than 10micron size (PM <sub>10</sub> )	IS:5182: Part 23:2006	µg/m <sup>3</sup>	60.6	100
2	Particulate Matter less than 2.5micron size (PM <sub>2.5</sub> )	IS 5182 (Part 24):2019	µg/m <sup>3</sup>	26.7	60
3	Sulphur dioxide (SO <sub>2</sub> )	IS:5182: Part 02:2001	µg/m <sup>3</sup>	5.6	80
4	Nitrogen Dioxide (NO <sub>2</sub> )	IS:5182: Part 06:2006	µg/m <sup>3</sup>	9.4	80
5	Carbon monoxide (CO)	SARL/IOP/013 (Issue No:01, Issue Date – 01.03.2023)	mg/m <sup>3</sup>	BDL (D.L – 1.1)	-

Remarks: Limits: \*National Ambient air quality standards from CPCB. BDL- Below detectable limit. DL –Detectable limit

For Shrient Analytical and Research Labs Pvt. Ltd

*S. Paul*  
**Verified**



*J. Gnanaprakasam*  
**Authorized Signatory**  
**J. GNANAPRAKASAM**  
Technical Manager

\*\*\*END OF THE REPORT\*\*\*

Please Contact:

For any Technical Issues & Complaints: [vimalnath@shrientanalytical.com](mailto:vimalnath@shrientanalytical.com)

Terms and conditions:

(1) The test items will not be retained for more than 15 days from the date of issue of test report. (2) The results relate only to the items tested (3) The test report shall not be reproduced except in full without the written approval of the laboratory (4) Any use for advertising purposes must be granted in writing. This technical report may only be quoted in full. This report is the result of a single examination of the object in question and is not generally applicable evaluation of the quality of other products in regular production. For further details, please see testing and certification regulation, chapter A-3.4. (5) The correctness of the information related to sample(s) in the Test Request Form/Customer letterhead/Email is the customer's responsibility. The laboratory reports the said information in the test report and is not liable for the same.

LAB SERVICES FOR:- Food, Water, Milk, Environment, Academic & Industrial Segment.

CIN : U74999TN2017PTC116807 / GST No : 33AAYCS7325R1ZA / PAN No: AAYCS7325R



# Shrient Analytical and Research Labs Pvt. Ltd

416/15, Dhargas Road, West Tambaram, Chennai- 600045  
Phone Number +91 82208 36377 Email: - [info@shrientanalytical.com](mailto:info@shrientanalytical.com)  
[www.shrientanalytical.com](http://www.shrientanalytical.com)

## TEST REPORT

Report No.	SARL/24/1335	Report Date.	27.04.2024
------------	--------------	--------------	------------

Customer Name & Address	Thiru.S.B.Baskar, 3.82.00 Ha, Kilkolathu Village, Cheyya Taluk, Tiruvannamalai District, Tamil Nadu.
Sample Description	AMBIENT AIR QUALITY
Sampling Procedure	IS – 5182 (Part – 14: 2000 & Part – V: Reaffirmed - 2003), CPCB Guide lines

Sample Location	A2-NARAMAPALLAM VILLAGE
Positioned height of Sampler	1.5 M above Ground Level

Customer Reference	By Mail	Sampling Duration	24 hrs
Sample Reference No	SARL/A/CHE-1335	Sample Received on	22.04.2024
Sample Collected by	LABORATORY	Test Commenced on	22.04.2024
Sample Collected on	17.04.2024	Test Completed on	27.04.2024
Temperature	34.5°C	Relative Humidity	62%
Sample Condition	Fit for Analysis		

S. No.	Parameters	Protocol	Unit	Results	*Limits
1	Particulate Matter less than 10micron size (PM <sub>10</sub> )	IS:5182: Part 23:2006	µg/m <sup>3</sup>	47.7	100
2	Particulate Matter less than 2.5micron size (PM <sub>2.5</sub> )	IS 5182 (Part 24):2019	µg/m <sup>3</sup>	21.5	60
3	Sulphur dioxide (SO <sub>2</sub> )	IS:5182: Part 02:2001	µg/m <sup>3</sup>	5.4	80
4	Nitrogen Dioxide (NO <sub>2</sub> )	IS:5182: Part 06:2006	µg/m <sup>3</sup>	8.3	80
5	Carbon monoxide (CO)	SARL/IOP/013 (Issue No:01, Issue Date – 01.03.2023)	mg/m <sup>3</sup>	BDL (D.L – 1.1)	-

Remarks: Limits: \*National Ambient air quality standards from CPCB. BDL- Below detectable limit. DL –Detectable limit

For Shrient Analytical and Research Labs Pvt. Ltd

*S. Paul*  
**Verified**



*J. Gnanaprakasam*  
**Authorized Signatory**  
**J. GNANAPRAKASAM**  
Technical Manager

\*\*\*END OF THE REPORT\*\*\*

Please Contact:

For any Technical Issues & Complaints: [vimalnath@shrientanalytical.com](mailto:vimalnath@shrientanalytical.com)

Terms and conditions:

(1) The test items will not be retained for more than 15 days from the date of issue of test report. (2) The results relate only to the items tested (3) The test report shall not be reproduced except in full without the written approval of the laboratory (4) Any use for advertising purposes must be granted in writing. This technical report may only be quoted in full. This report is the result of a single examination of the object in question and is not generally applicable evaluation of the quality of other products in regular production. For further details, please see testing and certification regulation, chapter A-3.4. (5) The correctness of the information related to sample(s) in the Test Request Form/Customer letterhead/Email is the customer's responsibility. The laboratory reports the said information in the test report and is not liable for the same.

LAB SERVICES FOR:- Food, Water, Milk, Environment, Academic & Industrial Segment.

CIN : U74999TN2017PTC116807 / GST No : 33AAYCS7325R1ZA / PAN No: AAYCS7325R





# Shrient Analytical and Research Labs Pvt. Ltd

416/15, Dhargas Road, West Tambaram, Chennai- 600045  
Phone Number +91 82208 36377 Email: - [info@shrientanalytical.com](mailto:info@shrientanalytical.com)  
[www.shrientanalytical.com](http://www.shrientanalytical.com)

## TEST REPORT

Report No.	SARL/24/1336	Report Date.	27.04.2024
------------	--------------	--------------	------------

Customer Name & Address	Thiru.S.B.Baskar, 3.82.00 Ha, Kilkolathu Village, Cheyya Taluk, Tiruvannamalai District, Tamil Nadu.
Sample Description	AMBIENT AIR QUALITY
Sampling Procedure	IS – 5182 (Part – 14: 2000 & Part – V: Reaffirmed - 2003), CPCB Guide lines

Sample Location	A3-KILKOLATHUR VILLAGE
Positioned height of Sampler	1.5 M above Ground Level

Customer Reference	By Mail	Sampling Duration	24 hrs
Sample Reference No	SARL/A/CHE-1336	Sample Received on	22.04.2024
Sample Collected by	LABORATORY	Test Commenced on	22.04.2024
Sample Collected on	18.04.2024	Test Completed on	27.04.2024
Temperature	34.5°C	Relative Humidity	62%
Sample Condition	Fit for Analysis		

S. No.	Parameters	Protocol	Unit	Results	*Limits
1	Particulate Matter less than 10micron size (PM <sub>10</sub> )	IS:5182: Part 23:2006	µg/m <sup>3</sup>	56.2	100
2	Particulate Matter less than 2.5micron size (PM <sub>2.5</sub> )	IS 5182 (Part 24):2019	µg/m <sup>3</sup>	26.1	60
3	Sulphur dioxide (SO <sub>2</sub> )	IS:5182: Part 02:2001	µg/m <sup>3</sup>	6.4	80
4	Nitrogen Dioxide (NO <sub>2</sub> )	IS:5182: Part 06:2006	µg/m <sup>3</sup>	8.9	80
5	Carbon monoxide (CO)	SARL/IOP/013 (Issue No:01, Issue Date – 01.03.2023)	mg/m <sup>3</sup>	BDL (D.L – 1.1)	-

Remarks: Limits: \*National Ambient air quality standards from CPCB. BDL- Below detectable limit. DL –Detectable limit

For Shrient Analytical and Research Labs Pvt. Ltd

*S. Paul*  
**Verified**



*J. Gnanaprakasam*  
**Authorized Signatory**  
**J. GNANAPRAKASAM**  
Technical Manager

\*\*\*END OF THE REPORT\*\*\*

Please Contact:

For any Technical Issues & Complaints: [vimalnath@shrientanalytical.com](mailto:vimalnath@shrientanalytical.com)

Terms and conditions:

(1) The test items will not be retained for more than 15 days from the date of issue of test report. (2) The results relate only to the items tested (3) The test report shall not be reproduced except in full without the written approval of the laboratory (4) Any use for advertising purposes must be granted in writing. This technical report may only be quoted in full. This report is the result of a single examination of the object in question and is not generally applicable evaluation of the quality of other products in regular production. For further details, please see testing and certification regulation, chapter A-3.4. (5) The correctness of the information related to sample(s) in the Test Request Form/Customer letterhead/Email is the customer's responsibility. The laboratory reports the said information in the test report and is not liable for the same.

LAB SERVICES FOR:- Food, Water, Milk, Environment, Academic & Industrial Segment.

CIN : U74999TN2017PTC116807 / GST No : 33AAYCS7325R1ZA / PAN No: AAYCS7325R



# Shrient Analytical and Research Labs Pvt. Ltd

416/15, Dhargas Road, West Tambaram, Chennai- 600045  
Phone Number +91 82208 36377 Email: - [info@shrientanalytical.com](mailto:info@shrientanalytical.com)  
[www.shrientanalytical.com](http://www.shrientanalytical.com)

## TEST REPORT

Report No.	SARL/24/1337	Report Date.	27.04.2024
------------	--------------	--------------	------------

Customer Name & Address	Thiru.S.B.Baskar, 3.82.00 Ha, Kilkolathu Village, Cheyya Taluk, Tiruvannamalai District, Tamil Nadu.
Sample Description	AMBIENT AIR QUALITY
Sampling Procedure	IS – 5182 (Part – 14: 2000 & Part – V: Reaffirmed - 2003), CPCB Guide lines

Sample Location	A4-PURISAI VILLAGE
Positioned height of Sampler	1.5 M above Ground Level

Customer Reference	By Mail	Sampling Duration	24 hrs
Sample Reference No	SARL/A/CHE-1337	Sample Received on	22.04.2024
Sample Collected by	LABORATORY	Test Commenced on	22.04.2024
Sample Collected on	18.04.2024	Test Completed on	27.04.2024
Temperature	34.5°C	Relative Humidity	62%
Sample Condition	Fit for Analysis		

S. No.	Parameters	Protocol	Unit	Results	*Limits
1	Particulate Matter less than 10micron size (PM <sub>10</sub> )	IS:5182: Part 23:2006	µg/m <sup>3</sup>	62.5	100
2	Particulate Matter less than 2.5micron size (PM <sub>2.5</sub> )	IS 5182 (Part 24):2019	µg/m <sup>3</sup>	29.1	60
3	Sulphur dioxide (SO <sub>2</sub> )	IS:5182: Part 02:2001	µg/m <sup>3</sup>	6.7	80
4	Nitrogen Dioxide (NO <sub>2</sub> )	IS:5182: Part 06:2006	µg/m <sup>3</sup>	9.7	80
5	Carbon monoxide (CO)	SARL/IOP/013 (Issue No:01, Issue Date – 01.03.2023)	mg/m <sup>3</sup>	BDL (D.L – 1.1)	-

Remarks: Limits: \*National Ambient air quality standards from CPCB. BDL- Below detectable limit. DL –Detectable limit

For Shrient Analytical and Research Labs Pvt. Ltd

*S. Paul*  
**Verified**



*J. Gnanaprakasam*  
**Authorized Signatory**  
**J. GNANAPRAKASAM**  
Technical Manager

\*\*\*END OF THE REPORT\*\*\*

Please Contact:

For any Technical Issues & Complaints: [vimalnath@shrientanalytical.com](mailto:vimalnath@shrientanalytical.com)

Terms and conditions:

(1) The test items will not be retained for more than 15 days from the date of issue of test report. (2) The results relate only to the items tested (3) The test report shall not be reproduced except in full without the written approval of the laboratory (4) Any use for advertising purposes must be granted in writing. This technical report may only be quoted in full. This report is the result of a single examination of the object in question and is not generally applicable evaluation of the quality of other products in regular production. For further details, please see testing and certification regulation, chapter A-3.4. (5) The correctness of the information related to sample(s) in the Test Request Form/Customer letterhead/Email is the customer's responsibility. The laboratory reports the said information in the test report and is not liable for the same.

LAB SERVICES FOR:- Food, Water, Milk, Environment, Academic & Industrial Segment.

CIN : U74999TN2017PTC116807 / GST No : 33AAYCS7325R1ZA / PAN No: AAYCS7325R



# Shrient Analytical and Research Labs Pvt. Ltd

416/15, Dhargas Road, West Tambaram, Chennai- 600045  
Phone Number +91 82208 36377 Email: - [info@shrientanalytical.com](mailto:info@shrientanalytical.com)  
[www.shrientanalytical.com](http://www.shrientanalytical.com)

## TEST REPORT

Report No.	SARL/24/1338	Report Date.	27.04.2024
------------	--------------	--------------	------------

Customer Name & Address	Thiru.S.B.Baskar, 3.82.00 Ha, Kilkolathu Village, Cheyya Taluk, Tiruvannamalai District, Tamil Nadu.
Sample Description	AMBIENT AIR QUALITY
Sampling Procedure	IS – 5182 (Part – 14: 2000 & Part – V: Reaffirmed - 2003), CPCB Guide lines

Sample Location	A3-KILKOLATHUR VILLAGE
Positioned height of Sampler	1.5 M above Ground Level

Customer Reference	By Mail	Sampling Duration	24 hrs
Sample Reference No	SARL/A/CHE-1338	Sample Received on	22.04.2024
Sample Collected by	LABORATORY	Test Commenced on	22.04.2024
Sample Collected on	19.04.2024	Test Completed on	27.04.2024
Temperature	34.5°C	Relative Humidity	62%
Sample Condition	Fit for Analysis		

S. No.	Parameters	Protocol	Unit	Results	*Limits
1	Particulate Matter less than 10micron size (PM <sub>10</sub> )	IS:5182: Part 23:2006	µg/m <sup>3</sup>	53.6	100
2	Particulate Matter less than 2.5micron size (PM <sub>2.5</sub> )	IS 5182 (Part 24):2019	µg/m <sup>3</sup>	24.9	60
3	Sulphur dioxide (SO <sub>2</sub> )	IS:5182: Part 02:2001	µg/m <sup>3</sup>	6.1	80
4	Nitrogen Dioxide (NO <sub>2</sub> )	IS:5182: Part 06:2006	µg/m <sup>3</sup>	8.4	80
5	Carbon monoxide (CO)	SARL/IOP/013 (Issue No:01, Issue Date – 01.03.2023)	mg/m <sup>3</sup>	BDL (D.L – 1.1)	-

Remarks: Limits: \*National Ambient air quality standards from CPCB. BDL- Below detectable limit. DL –Detectable limit

For Shrient Analytical and Research Labs Pvt. Ltd

*S. Paul*  
**Verified**



*J. Gnanaprakasam*  
**Authorized Signatory**  
**J. GNANAPRAKASAM**  
Technical Manager

\*\*\*END OF THE REPORT\*\*\*

Please Contact:

For any Technical Issues & Complaints: [vimalnath@shrientanalytical.com](mailto:vimalnath@shrientanalytical.com)

Terms and conditions:

(1) The test items will not be retained for more than 15 days from the date of issue of test report. (2) The results relate only to the items tested (3) The test report shall not be reproduced except in full without the written approval of the laboratory (4) Any use for advertising purposes must be granted in writing. This technical report may only be quoted in full. This report is the result of a single examination of the object in question and is not generally applicable evaluation of the quality of other products in regular production. For further details, please see testing and certification regulation, chapter A-3.4. (5) The correctness of the information related to sample(s) in the Test Request Form/Customer letterhead/Email is the customer's responsibility. The laboratory reports the said information in the test report and is not liable for the same.

LAB SERVICES FOR:- Food, Water, Milk, Environment, Academic & Industrial Segment.

CIN : U74999TN2017PTC116807 / GST No : 33AAYCS7325R1ZA / PAN No: AAYCS7325R



# Shrient Analytical and Research Labs Pvt. Ltd

416/15, Dhargas Road, West Tambaram, Chennai- 600045  
Phone Number +91 82208 36377 Email: - [info@shrientanalytical.com](mailto:info@shrientanalytical.com)  
[www.shrientanalytical.com](http://www.shrientanalytical.com)

## TEST REPORT

Report No.	SARL/24/1339	Report Date.	27.04.2024
------------	--------------	--------------	------------

Customer Name & Address	Thiru.S.B.Baskar, 3.82.00 Ha, Kilkolathu Village, Cheyya Taluk, Tiruvannamalai District, Tamil Nadu.
Sample Description	AMBIENT AIR QUALITY
Sampling Procedure	IS – 5182 (Part – 14: 2000 & Part – V: Reaffirmed - 2003), CPCB Guide lines

Sample Location	A4-PURISAI VILLAGE
Positioned height of Sampler	1.5 M above Ground Level

Customer Reference	By Mail	Sampling Duration	24 hrs
Sample Reference No	SARL/A/CHE-1339	Sample Received on	22.04.2024
Sample Collected by	LABORATORY	Test Commenced on	22.04.2024
Sample Collected on	19.04.2024	Test Completed on	27.04.2024
Temperature	34.5°C	Relative Humidity	62%
Sample Condition	Fit for Analysis		

S. No.	Parameters	Protocol	Unit	Results	*Limits
1	Particulate Matter less than 10micron size (PM <sub>10</sub> )	IS:5182: Part 23:2006	µg/m <sup>3</sup>	58.9	100
2	Particulate Matter less than 2.5micron size (PM <sub>2.5</sub> )	IS 5182 (Part 24):2019	µg/m <sup>3</sup>	27.4	60
3	Sulphur dioxide (SO <sub>2</sub> )	IS:5182: Part 02:2001	µg/m <sup>3</sup>	6.3	80
4	Nitrogen Dioxide (NO <sub>2</sub> )	IS:5182: Part 06:2006	µg/m <sup>3</sup>	9.3	80
5	Carbon monoxide (CO)	SARL/IOP/013 (Issue No:01, Issue Date – 01.03.2023)	mg/m <sup>3</sup>	BDL (D.L – 1.1)	-

Remarks: Limits: \*National Ambient air quality standards from CPCB. BDL- Below detectable limit. DL –Detectable limit

For Shrient Analytical and Research Labs Pvt. Ltd

*S. Paul*  
**Verified**



*J. Gnanaprakasam*  
**Authorized Signatory**  
**J. GNANAPRAKASAM**  
Technical Manager

\*\*\*END OF THE REPORT\*\*\*

Please Contact:

For any Technical Issues & Complaints: [vimalnath@shrientanalytical.com](mailto:vimalnath@shrientanalytical.com)

Terms and conditions:

(1) The test items will not be retained for more than 15 days from the date of issue of test report. (2) The results relate only to the items tested (3) The test report shall not be reproduced except in full without the written approval of the laboratory (4) Any use for advertising purposes must be granted in writing. This technical report may only be quoted in full. This report is the result of a single examination of the object in question and is not generally applicable evaluation of the quality of other products in regular production. For further details, please see testing and certification regulation, chapter A-3.4. (5) The correctness of the information related to sample(s) in the Test Request Form/Customer letterhead/Email is the customer's responsibility. The laboratory reports the said information in the test report and is not liable for the same.

LAB SERVICES FOR:- Food, Water, Milk, Environment, Academic & Industrial Segment.

CIN : U74999TN2017PTC116807 / GST No : 33AAYCS7325R1ZA / PAN No: AAYCS7325R



# Shrient Analytical and Research Labs Pvt. Ltd

416/15, Dhargas Road, West Tambaram, Chennai- 600045  
Phone Number +91 82208 36377 Email: - [info@shrientanalytical.com](mailto:info@shrientanalytical.com)  
[www.shrientanalytical.com](http://www.shrientanalytical.com)

## TEST REPORT

Report No.	SARL/24/1340	Report Date.	27.04.2024
------------	--------------	--------------	------------

Customer Name & Address	Thiru.S.B.Baskar, 3.82.00 Ha, Kilkolathu Village, Cheyya Taluk, Tiruvannamalai District, Tamil Nadu.
Sample Description	AMBIENT AIR QUALITY
Sampling Procedure	IS – 5182 (Part – 14: 2000 & Part – V: Reaffirmed - 2003), CPCB Guide lines

Sample Location	A5-VADA ALAPIRANTHAN PUDUR VILLAGE
Positioned height of Sampler	1.5 M above Ground Level

Customer Reference	By Mail	Sampling Duration	24 hrs
Sample Reference No	SARL/A/CHE-1340	Sample Received on	22.04.2024
Sample Collected by	LABORATORY	Test Commenced on	22.04.2024
Sample Collected on	20.04.2024	Test Completed on	27.04.2024
Temperature	34.5°C	Relative Humidity	62%
Sample Condition	Fit for Analysis		

S. No.	Parameters	Protocol	Unit	Results	*Limits
1	Particulate Matter less than 10micron size (PM <sub>10</sub> )	IS:5182: Part 23:2006	µg/m <sup>3</sup>	46.9	100
2	Particulate Matter less than 2.5micron size (PM <sub>2.5</sub> )	IS 5182 (Part 24):2019	µg/m <sup>3</sup>	21.6	60
3	Sulphur dioxide (SO <sub>2</sub> )	IS:5182: Part 02:2001	µg/m <sup>3</sup>	4.9	80
4	Nitrogen Dioxide (NO <sub>2</sub> )	IS:5182: Part 06:2006	µg/m <sup>3</sup>	7.6	80
5	Carbon monoxide (CO)	SARL/IOP/013 (Issue No:01, Issue Date – 01.03.2023)	mg/m <sup>3</sup>	BDL (D.L – 1.1)	-

Remarks: Limits: \*National Ambient air quality standards from CPCB. BDL- Below detectable limit. DL –Detectable limit

For Shrient Analytical and Research Labs Pvt. Ltd

*S. Paul*  
**Verified**



*J. Gnanaprakasam*  
**Authorized Signatory**  
**J. GNANAPRAKASAM**  
Technical Manager

\*\*\*END OF THE REPORT\*\*\*

Please Contact:

For any Technical Issues & Complaints: [vimalnath@shrientanalytical.com](mailto:vimalnath@shrientanalytical.com)

Terms and conditions:

(1) The test items will not be retained for more than 15 days from the date of issue of test report. (2) The results relate only to the items tested (3) The test report shall not be reproduced except in full without the written approval of the laboratory (4) Any use for advertising purposes must be granted in writing. This technical report may only be quoted in full. This report is the result of a single examination of the object in question and is not generally applicable evaluation of the quality of other products in regular production. For further details, please see testing and certification regulation, chapter A-3.4. (5) The correctness of the information related to sample(s) in the Test Request Form/Customer letterhead/Email is the customer's responsibility. The laboratory reports the said information in the test report and is not liable for the same.

LAB SERVICES FOR:- Food, Water, Milk, Environment, Academic & Industrial Segment.

CIN : U74999TN2017PTC116807 / GST No : 33AAYCS7325R1ZA / PAN No: AAYCS7325R



# Shrient Analytical and Research Labs Pvt. Ltd

416/15, Dhargas Road, West Tambaram, Chennai- 600045  
Phone Number +91 82208 36377 Email: - [info@shrientanalytical.com](mailto:info@shrientanalytical.com)  
[www.shrientanalytical.com](http://www.shrientanalytical.com)

## TEST REPORT

Report No.	SARL/24/1341	Report Date.	27.04.2024
------------	--------------	--------------	------------

Customer Name & Address	Thiru.S.B.Baskar, 3.82.00 Ha, Kilkolathu Village, Cheyya Taluk, Tiruvannamalai District, Tamil Nadu.
Sample Description	AMBIENT AIR QUALITY
Sampling Procedure	IS – 5182 (Part – 14: 2000 & Part – V: Reaffirmed - 2003), CPCB Guide lines

Sample Location	A6-KULAMANTHAI VILLAGE
Positioned height of Sampler	1.5 M above Ground Level

Customer Reference	By Mail	Sampling Duration	24 hrs
Sample Reference No	SARL/A/CHE-1341	Sample Received on	22.04.2024
Sample Collected by	LABORATORY	Test Commenced on	22.04.2024
Sample Collected on	20.04.2024	Test Completed on	27.04.2024
Temperature	34.5°C	Relative Humidity	62%
Sample Condition	Fit for Analysis		

S. No.	Parameters	Protocol	Unit	Results	*Limits
1	Particulate Matter less than 10micron size (PM <sub>10</sub> )	IS:5182: Part 23:2006	µg/m <sup>3</sup>	44.1	100
2	Particulate Matter less than 2.5micron size (PM <sub>2.5</sub> )	IS 5182 (Part 24):2019	µg/m <sup>3</sup>	20.3	60
3	Sulphur dioxide (SO <sub>2</sub> )	IS:5182: Part 02:2001	µg/m <sup>3</sup>	4.2	80
4	Nitrogen Dioxide (NO <sub>2</sub> )	IS:5182: Part 06:2006	µg/m <sup>3</sup>	6.9	80
5	Carbon monoxide (CO)	SARL/IOP/013 (Issue No:01, Issue Date – 01.03.2023)	mg/m <sup>3</sup>	BDL (D.L – 1.1)	-

Remarks: Limits: \*National Ambient air quality standards from CPCB. BDL- Below detectable limit. DL –Detectable limit

For Shrient Analytical and Research Labs Pvt. Ltd

*S. Paul*  
**Verified**



*J. Gnanaprakasam*  
**Authorized Signatory**  
**J. GNANAPRAKASAM**  
Technical Manager

\*\*\*END OF THE REPORT\*\*\*

Please Contact:

For any Technical Issues & Complaints: [vimalnath@shrientanalytical.com](mailto:vimalnath@shrientanalytical.com)

Terms and conditions:

(1) The test items will not be retained for more than 15 days from the date of issue of test report. (2) The results relate only to the items tested (3) The test report shall not be reproduced except in full without the written approval of the laboratory (4) Any use for advertising purposes must be granted in writing. This technical report may only be quoted in full. This report is the result of a single examination of the object in question and is not generally applicable evaluation of the quality of other products in regular production. For further details, please see testing and certification regulation, chapter A-3.4. (5) The correctness of the information related to sample(s) in the Test Request Form/Customer letterhead/Email is the customer's responsibility. The laboratory reports the said information in the test report and is not liable for the same.

LAB SERVICES FOR:- Food, Water, Milk, Environment, Academic & Industrial Segment.

CIN : U74999TN2017PTC116807 / GST No : 33AAYCS7325R1ZA / PAN No: AAYCS7325R



# Shrient Analytical and Research Labs Pvt. Ltd

416/15, Dhargas Road, West Tambaram, Chennai- 600045  
Phone Number +91 82208 36377 Email: - [info@shrientanalytical.com](mailto:info@shrientanalytical.com)  
[www.shrientanalytical.com](http://www.shrientanalytical.com)

## TEST REPORT

Report No.	SARL/24/1342	Report Date.	27.04.2024
------------	--------------	--------------	------------

Customer Name & Address	Thiru.S.B.Baskar, 3.82.00 Ha, Kilkolathu Village, Cheyya Taluk, Tiruvannamalai District, Tamil Nadu.
Sample Description	AMBIENT AIR QUALITY
Sampling Procedure	IS – 5182 (Part – 14: 2000 & Part – V: Reaffirmed - 2003), CPCB Guide lines

Sample Location	A5-VADA ALAPIRANTHAN PUDUR VILLAGE
Positioned height of Sampler	1.5 M above Ground Level

Customer Reference	By Mail	Sampling Duration	24 hrs
Sample Reference No	SARL/A/CHE-1342	Sample Received on	22.04.2024
Sample Collected by	LABORATORY	Test Commenced on	22.04.2024
Sample Collected on	21.04.2024	Test Completed on	27.04.2024
Temperature	34.5°C	Relative Humidity	62%
Sample Condition	Fit for Analysis		

S. No.	Parameters	Protocol	Unit	Results	*Limits
1	Particulate Matter less than 10micron size (PM <sub>10</sub> )	IS:5182: Part 23:2006	µg/m <sup>3</sup>	44.9	100
2	Particulate Matter less than 2.5micron size (PM <sub>2.5</sub> )	IS 5182 (Part 24):2019	µg/m <sup>3</sup>	20.7	60
3	Sulphur dioxide (SO <sub>2</sub> )	IS:5182: Part 02:2001	µg/m <sup>3</sup>	4.4	80
4	Nitrogen Dioxide (NO <sub>2</sub> )	IS:5182: Part 06:2006	µg/m <sup>3</sup>	7.1	80
5	Carbon monoxide (CO)	SARL/IOP/013 (Issue No:01, Issue Date – 01.03.2023)	mg/m <sup>3</sup>	BDL (D.L – 1.1)	-

Remarks: Limits: \*National Ambient air quality standards from CPCB. BDL- Below detectable limit. DL –Detectable limit

For Shrient Analytical and Research Labs Pvt. Ltd

*S. Paul*  
**Verified**



*J. Gnanaprakasam*  
**Authorized Signatory**  
**J. GNANAPRAKASAM**  
Technical Manager

\*\*\*END OF THE REPORT\*\*\*

Please Contact:

For any Technical Issues & Complaints: [vimalnath@shrientanalytical.com](mailto:vimalnath@shrientanalytical.com)

Terms and conditions:

(1) The test items will not be retained for more than 15 days from the date of issue of test report. (2) The results relate only to the items tested (3) The test report shall not be reproduced except in full without the written approval of the laboratory (4) Any use for advertising purposes must be granted in writing. This technical report may only be quoted in full. This report is the result of a single examination of the object in question and is not generally applicable evaluation of the quality of other products in regular production. For further details, please see testing and certification regulation, chapter A-3.4. (5) The correctness of the information related to sample(s) in the Test Request Form/Customer letterhead/Email is the customer's responsibility. The laboratory reports the said information in the test report and is not liable for the same.

LAB SERVICES FOR:- Food, Water, Milk, Environment, Academic & Industrial Segment.

CIN : U74999TN2017PTC116807 / GST No : 33AAYCS7325R1ZA / PAN No: AAYCS7325R



# Shrient Analytical and Research Labs Pvt. Ltd

416/15, Dhargas Road, West Tambaram, Chennai- 600045  
Phone Number +91 82208 36377 Email: - [info@shrientanalytical.com](mailto:info@shrientanalytical.com)  
[www.shrientanalytical.com](http://www.shrientanalytical.com)

## TEST REPORT

Report No.	SARL/24/1343	Report Date.	27.04.2024
------------	--------------	--------------	------------

Customer Name & Address	Thiru.S.B.Baskar, 3.82.00 Ha, Kilkolathu Village, Cheyya Taluk, Tiruvannamalai District, Tamil Nadu.
Sample Description	AMBIENT AIR QUALITY
Sampling Procedure	IS – 5182 (Part – 14: 2000 & Part – V: Reaffirmed - 2003), CPCB Guide lines

Sample Location	A6-KULAMANTHAI VILLAGE
Positioned height of Sampler	1.5 M above Ground Level

Customer Reference	By Mail	Sampling Duration	24 hrs
Sample Reference No	SARL/A/CHE-1343	Sample Received on	22.04.2024
Sample Collected by	LABORATORY	Test Commenced on	22.04.2024
Sample Collected on	21.04.2024	Test Completed on	27.04.2024
Temperature	34.5°C	Relative Humidity	62%
Sample Condition	Fit for Analysis		

S. No.	Parameters	Protocol	Unit	Results	*Limits
1	Particulate Matter less than 10micron size (PM <sub>10</sub> )	IS:5182: Part 23:2006	µg/m <sup>3</sup>	47.7	100
2	Particulate Matter less than 2.5micron size (PM <sub>2.5</sub> )	IS 5182 (Part 24):2019	µg/m <sup>3</sup>	21.9	60
3	Sulphur dioxide (SO <sub>2</sub> )	IS:5182: Part 02:2001	µg/m <sup>3</sup>	5.1	80
4	Nitrogen Dioxide (NO <sub>2</sub> )	IS:5182: Part 06:2006	µg/m <sup>3</sup>	7.8	80
5	Carbon monoxide (CO)	SARL/IOP/013 (Issue No:01, Issue Date – 01.03.2023)	mg/m <sup>3</sup>	BDL (D.L – 1.1)	-

Remarks: Limits: \*National Ambient air quality standards from CPCB. BDL- Below detectable limit. DL –Detectable limit

For Shrient Analytical and Research Labs Pvt. Ltd

*S. Paul*  
**Verified**



*J. Gnanaprakasam*  
**Authorized Signatory**  
**J. GNANAPRAKASAM**  
Technical Manager

\*\*\*END OF THE REPORT\*\*\*

Please Contact:

For any Technical Issues & Complaints: [vimalnath@shrientanalytical.com](mailto:vimalnath@shrientanalytical.com)

Terms and conditions:

(1) The test items will not be retained for more than 15 days from the date of issue of test report. (2) The results relate only to the items tested (3) The test report shall not be reproduced except in full without the written approval of the laboratory (4) Any use for advertising purposes must be granted in writing. This technical report may only be quoted in full. This report is the result of a single examination of the object in question and is not generally applicable evaluation of the quality of other products in regular production. For further details, please see testing and certification regulation, chapter A-3.4. (5) The correctness of the information related to sample(s) in the Test Request Form/Customer letterhead/Email is the customer's responsibility. The laboratory reports the said information in the test report and is not liable for the same.

LAB SERVICES FOR:- Food, Water, Milk, Environment, Academic & Industrial Segment.

CIN : U74999TN2017PTC116807 / GST No : 33AAYCS7325R1ZA / PAN No: AAYCS7325R





# Shrient Analytical and Research Labs Pvt. Ltd

416/15, Dhargas Road, West Tambaram, Chennai- 600045  
Phone Number +91 82208 36377 Email: - [info@shrientanalytical.com](mailto:info@shrientanalytical.com)  
[www.shrientanalytical.com](http://www.shrientanalytical.com)

## TEST REPORT

Report No.	SARL/24/1383	Report Date.	04.05.2024
------------	--------------	--------------	------------

Customer Name & Address	Thiru.S.B.Baskar, 3.82.00 Ha, Kilkolathu Village, Cheyya Taluk, Tiruvannamalai District, Tamil Nadu.
Sample Description	AMBIENT AIR QUALITY
Sampling Procedure	IS – 5182 (Part – 14: 2000 & Part – V: Reaffirmed - 2003), CPCB Guide lines

Sample Location	A5-VADA ALAPIRANTHAN PUDUR VILLAGE
Positioned height of Sampler	1.5 M above Ground Level

Customer Reference	By Mail	Sampling Duration	24 hrs
Sample Reference No	SARL/A/CHE-1383	Sample Received on	29.04.2024
Sample Collected by	LABORATORY	Test Commenced on	29.04.2024
Sample Collected on	23.04.2024	Test Completed on	04.05.2024
Temperature	34.5°C	Relative Humidity	62%
Sample Condition	Fit for Analysis		

S. No.	Parameters	Protocol	Unit	Results	*Limits
1	Particulate Matter less than 10micron size (PM <sub>10</sub> )	IS:5182: Part 23:2006	µg/m <sup>3</sup>	51.3	100
2	Particulate Matter less than 2.5micron size (PM <sub>2.5</sub> )	IS 5182 (Part 24):2019	µg/m <sup>3</sup>	23.6	60
3	Sulphur dioxide (SO <sub>2</sub> )	IS:5182: Part 02:2001	µg/m <sup>3</sup>	6.2	80
4	Nitrogen Dioxide (NO <sub>2</sub> )	IS:5182: Part 06:2006	µg/m <sup>3</sup>	8.9	80
5	Carbon monoxide (CO)	SARL/IOP/013 (Issue No:01, Issue Date – 01.03.2023)	mg/m <sup>3</sup>	BDL (D.L – 1.1)	-

Remarks: Limits: \*National Ambient air quality standards from CPCB. BDL- Below detectable limit. DL –Detectable limit

For Shrient Analytical and Research Labs Pvt. Ltd

*S. Paul*  
**Verified**



*J. Gnanaprakasam*  
**Authorized Signatory**  
**J. GNANAPRAKASAM**  
Technical Manager

\*\*\*END OF THE REPORT\*\*\*

Please Contact:

For any Technical Issues & Complaints: [vimalnath@shrientanalytical.com](mailto:vimalnath@shrientanalytical.com)

Terms and conditions:

(1) The test items will not be retained for more than 15 days from the date of issue of test report. (2) The results relate only to the items tested (3) The test report shall not be reproduced except in full without the written approval of the laboratory (4) Any use for advertising purposes must be granted in writing. This technical report may only be quoted in full. This report is the result of a single examination of the object in question and is not generally applicable evaluation of the quality of other products in regular production. For further details, please see testing and certification regulation, chapter A-3.4. (5) The correctness of the information related to sample(s) in the Test Request Form/Customer letterhead/Email is the customer's responsibility. The laboratory reports the said information in the test report and is not liable for the same.

LAB SERVICES FOR:- Food, Water, Milk, Environment, Academic & Industrial Segment.

CIN : U74999TN2017PTC116807 / GST No : 33AAYCS7325R1ZA / PAN No: AAYCS7325R



# Shrient Analytical and Research Labs Pvt. Ltd

416/15, Dhargas Road, West Tambaram, Chennai- 600045  
Phone Number +91 82208 36377 Email: - [info@shrientanalytical.com](mailto:info@shrientanalytical.com)  
[www.shrientanalytical.com](http://www.shrientanalytical.com)

## TEST REPORT

Report No.	SARL/24/1384	Report Date.	04.05.2024
------------	--------------	--------------	------------

Customer Name & Address	Thiru.S.B.Baskar, 3.82.00 Ha, Kilkolathu Village, Cheyya Taluk, Tiruvannamalai District, Tamil Nadu.
Sample Description	AMBIENT AIR QUALITY
Sampling Procedure	IS – 5182 (Part – 14: 2000 & Part – V: Reaffirmed - 2003), CPCB Guide lines

Sample Location	A6-KULAMANTHAI VILLAGE
Positioned height of Sampler	1.5 M above Ground Level

Customer Reference	By Mail	Sampling Duration	24 hrs
Sample Reference No	SARL/A/CHE-1384	Sample Received on	29.04.2024
Sample Collected by	LABORATORY	Test Commenced on	29.04.2024
Sample Collected on	23.04.2024	Test Completed on	04.05.2024
Temperature	34.5°C	Relative Humidity	62%
Sample Condition	Fit for Analysis		

S. No.	Parameters	Protocol	Unit	Results	*Limits
1	Particulate Matter less than 10micron size (PM <sub>10</sub> )	IS:5182: Part 23:2006	µg/m <sup>3</sup>	50.5	100
2	Particulate Matter less than 2.5micron size (PM <sub>2.5</sub> )	IS 5182 (Part 24):2019	µg/m <sup>3</sup>	23.2	60
3	Sulphur dioxide (SO <sub>2</sub> )	IS:5182: Part 02:2001	µg/m <sup>3</sup>	6.0	80
4	Nitrogen Dioxide (NO <sub>2</sub> )	IS:5182: Part 06:2006	µg/m <sup>3</sup>	8.7	80
5	Carbon monoxide (CO)	SARL/IOP/013 (Issue No:01, Issue Date – 01.03.2023)	mg/m <sup>3</sup>	BDL (D.L – 1.1)	-

Remarks: Limits: \*National Ambient air quality standards from CPCB. BDL- Below detectable limit. DL –Detectable limit

For Shrient Analytical and Research Labs Pvt. Ltd

*S. Paul*  
**Verified**



*J. Gnanaprakasam*  
**Authorized Signatory**  
**J. GNANAPRAKASAM**  
Technical Manager

\*\*\*END OF THE REPORT\*\*\*

Please Contact:

For any Technical Issues & Complaints: [vimalnath@shrientanalytical.com](mailto:vimalnath@shrientanalytical.com)

Terms and conditions:

(1) The test items will not be retained for more than 15 days from the date of issue of test report. (2) The results relate only to the items tested (3) The test report shall not be reproduced except in full without the written approval of the laboratory (4) Any use for advertising purposes must be granted in writing. This technical report may only be quoted in full. This report is the result of a single examination of the object in question and is not generally applicable evaluation of the quality of other products in regular production. For further details, please see testing and certification regulation, chapter A-3.4. (5) The correctness of the information related to sample(s) in the Test Request Form/Customer letterhead/Email is the customer's responsibility. The laboratory reports the said information in the test report and is not liable for the same.

LAB SERVICES FOR:- Food, Water, Milk, Environment, Academic & Industrial Segment.

CIN : U74999TN2017PTC116807 / GST No : 33AAYCS7325R1ZA / PAN No: AAYCS7325R



# Shrient Analytical and Research Labs Pvt. Ltd

416/15, Dhargas Road, West Tambaram, Chennai- 600045  
Phone Number +91 82208 36377 Email: - [info@shrientanalytical.com](mailto:info@shrientanalytical.com)  
[www.shrientanalytical.com](http://www.shrientanalytical.com)

## TEST REPORT

Report No.	SARL/24/1385	Report Date.	04.05.2024
------------	--------------	--------------	------------

Customer Name & Address	Thiru.S.B.Baskar, 3.82.00 Ha, Kilkolathu Village, Cheyya Taluk, Tiruvannamalai District, Tamil Nadu.
Sample Description	AMBIENT AIR QUALITY
Sampling Procedure	IS – 5182 (Part – 14: 2000 & Part – V: Reaffirmed - 2003), CPCB Guide lines

Sample Location	A5-VADA ALAPIRANTHAN PUDUR VILLAGE
Positioned height of Sampler	1.5 M above Ground Level

Customer Reference	By Mail	Sampling Duration	24 hrs
Sample Reference No	SARL/A/CHE-1385	Sample Received on	29.04.2024
Sample Collected by	LABORATORY	Test Commenced on	29.04.2024
Sample Collected on	24.04.2024	Test Completed on	04.05.2024
Temperature	34.5°C	Relative Humidity	62%
Sample Condition	Fit for Analysis		

S. No.	Parameters	Protocol	Unit	Results	*Limits
1	Particulate Matter less than 10micron size (PM <sub>10</sub> )	IS:5182: Part 23:2006	µg/m <sup>3</sup>	49.3	100
2	Particulate Matter less than 2.5micron size (PM <sub>2.5</sub> )	IS 5182 (Part 24):2019	µg/m <sup>3</sup>	22.7	60
3	Sulphur dioxide (SO <sub>2</sub> )	IS:5182: Part 02:2001	µg/m <sup>3</sup>	5.5	80
4	Nitrogen Dioxide (NO <sub>2</sub> )	IS:5182: Part 06:2006	µg/m <sup>3</sup>	8.2	80
5	Carbon monoxide (CO)	SARL/IOP/013 (Issue No:01, Issue Date – 01.03.2023)	mg/m <sup>3</sup>	BDL (D.L – 1.1)	-

Remarks: Limits: \*National Ambient air quality standards from CPCB. BDL- Below detectable limit. DL –Detectable limit

For Shrient Analytical and Research Labs Pvt. Ltd

8 Paal  
Verified



J. Gnanaprakasam  
Authorized Signatory  
J. GNANAPRAKASAM  
Technical Manager

\*\*\*END OF THE REPORT\*\*\*

Please Contact:

For any Technical Issues & Complaints: [vimalnath@shrientanalytical.com](mailto:vimalnath@shrientanalytical.com)

Terms and conditions:

(1) The test items will not be retained for more than 15 days from the date of issue of test report. (2) The results relate only to the items tested (3) The test report shall not be reproduced except in full without the written approval of the laboratory (4) Any use for advertising purposes must be granted in writing. This technical report may only be quoted in full. This report is the result of a single examination of the object in question and is not generally applicable evaluation of the quality of other products in regular production. For further details, please see testing and certification regulation, chapter A-3.4. (5) The correctness of the information related to sample(s) in the Test Request Form/Customer letterhead/Email is the customer's responsibility. The laboratory reports the said information in the test report and is not liable for the same.

LAB SERVICES FOR:- Food, Water, Milk, Environment, Academic & Industrial Segment.

CIN : U74999TN2017PTC116807 / GST No : 33AAYCS7325R1ZA / PAN No: AAYCS7325R



# Shrient Analytical and Research Labs Pvt. Ltd

416/15, Dhargas Road, West Tambaram, Chennai- 600045  
Phone Number +91 82208 36377 Email: - [info@shrientanalytical.com](mailto:info@shrientanalytical.com)  
[www.shrientanalytical.com](http://www.shrientanalytical.com)

## TEST REPORT

Report No.	SARL/24/1356	Report Date.	04.05.2024
------------	--------------	--------------	------------

Customer Name & Address	Thiru.S.B.Baskar, 3.82.00 Ha, Kilkolathu Village, Cheyya Taluk, Tiruvannamalai District, Tamil Nadu.
Sample Description	AMBIENT AIR QUALITY
Sampling Procedure	IS – 5182 (Part – 14: 2000 & Part – V: Reaffirmed - 2003), CPCB Guide lines

Sample Location	A6-KULAMANTHAI VILLAGE
Positioned height of Sampler	1.5 M above Ground Level

Customer Reference	By Mail	Sampling Duration	24 hrs
Sample Reference No	SARL/A/CHE-1386	Sample Received on	29.04.2024
Sample Collected by	LABORATORY	Test Commenced on	29.04.2024
Sample Collected on	24.04.2024	Test Completed on	04.05.2024
Temperature	34.5°C	Relative Humidity	62%
Sample Condition	Fit for Analysis		

S. No.	Parameters	Protocol	Unit	Results	*Limits
1	Particulate Matter less than 10micron size (PM <sub>10</sub> )	IS:5182: Part 23:2006	µg/m <sup>3</sup>	48.5	100
2	Particulate Matter less than 2.5micron size (PM <sub>2.5</sub> )	IS 5182 (Part 24):2019	µg/m <sup>3</sup>	22.6	60
3	Sulphur dioxide (SO <sub>2</sub> )	IS:5182: Part 02:2001	µg/m <sup>3</sup>	5.3	80
4	Nitrogen Dioxide (NO <sub>2</sub> )	IS:5182: Part 06:2006	µg/m <sup>3</sup>	8.1	80
5	Carbon monoxide (CO)	SARL/IOP/013 (Issue No:01, Issue Date – 01.03.2023)	mg/m <sup>3</sup>	BDL (D.L – 1.1)	-

Remarks: Limits: \*National Ambient air quality standards from CPCB. BDL- Below detectable limit. DL –Detectable limit

For Shrient Analytical and Research Labs Pvt. Ltd

*S. Paul*  
**Verified**



*J. Gnanaprakasam*  
**Authorized Signatory**  
**J. GNANAPRAKASAM**  
Technical Manager

\*\*\*END OF THE REPORT\*\*\*

Please Contact:

For any Technical Issues & Complaints: [vimalnath@shrientanalytical.com](mailto:vimalnath@shrientanalytical.com)

Terms and conditions:

(1) The test items will not be retained for more than 15 days from the date of issue of test report. (2) The results relate only to the items tested (3) The test report shall not be reproduced except in full without the written approval of the laboratory (4) Any use for advertising purposes must be granted in writing. This technical report may only be quoted in full. This report is the result of a single examination of the object in question and is not generally applicable evaluation of the quality of other products in regular production. For further details, please see testing and certification regulation, chapter A-3.4. (5) The correctness of the information related to sample(s) in the Test Request Form/Customer letterhead/Email is the customer's responsibility. The laboratory reports the said information in the test report and is not liable for the same.

LAB SERVICES FOR:- Food, Water, Milk, Environment, Academic & Industrial Segment.

CIN : U74999TN2017PTC116807 / GST No : 33AAYCS7325R1ZA / PAN No: AAYCS7325R



# Shrient Analytical and Research Labs Pvt. Ltd

416/15, Dhargas Road, West Tambaram, Chennai- 600045  
Phone Number +91 82208 36377 Email: - [info@shrientanalytical.com](mailto:info@shrientanalytical.com)  
[www.shrientanalytical.com](http://www.shrientanalytical.com)

## TEST REPORT

Report No.	SARL/24/13687	Report Date.	04.05.2024
------------	---------------	--------------	------------

Customer Name & Address	Thiru.S.B.Baskar, 3.82.00 Ha, Kilkolathu Village, Cheyya Taluk, Tiruvannamalai District, Tamil Nadu.
Sample Description	AMBIENT AIR QUALITY
Sampling Procedure	IS – 5182 (Part – 14: 2000 & Part – V: Reaffirmed - 2003), CPCB Guide lines

Sample Location	A3-KILKOLATHUR VILLAGE
Positioned height of Sampler	1.5 M above Ground Level

Customer Reference	By Mail	Sampling Duration	24 hrs
Sample Reference No	SARL/A/CHE-1387	Sample Received on	29.04.2024
Sample Collected by	LABORATORY	Test Commenced on	29.04.2024
Sample Collected on	25.04.2024	Test Completed on	04.05.2024
Temperature	34.5°C	Relative Humidity	62%
Sample Condition	Fit for Analysis		

S. No.	Parameters	Protocol	Unit	Results	*Limits
1	Particulate Matter less than 10micron size (PM <sub>10</sub> )	IS:5182: Part 23:2006	µg/m <sup>3</sup>	51.6	100
2	Particulate Matter less than 2.5micron size (PM <sub>2.5</sub> )	IS 5182 (Part 24):2019	µg/m <sup>3</sup>	24.1	60
3	Sulphur dioxide (SO <sub>2</sub> )	IS:5182: Part 02:2001	µg/m <sup>3</sup>	5.9	80
4	Nitrogen Dioxide (NO <sub>2</sub> )	IS:5182: Part 06:2006	µg/m <sup>3</sup>	7.9	80
5	Carbon monoxide (CO)	SARL/IOP/013 (Issue No:01, Issue Date – 01.03.2023)	mg/m <sup>3</sup>	BDL (D.L – 1.1)	-

Remarks: Limits: \*National Ambient air quality standards from CPCB. BDL- Below detectable limit. DL –Detectable limit

For Shrient Analytical and Research Labs Pvt. Ltd

*S. Paul*  
Verified



*J. Gnanaprakasam*  
Authorized Signatory  
J. GNANAPRAKASAM  
Technical Manager

\*\*\*END OF THE REPORT\*\*\*

Please Contact:

For any Technical Issues & Complaints: [vimalnath@shrientanalytical.com](mailto:vimalnath@shrientanalytical.com)

Terms and conditions:

(1) The test items will not be retained for more than 15 days from the date of issue of test report. (2) The results relate only to the items tested (3) The test report shall not be reproduced except in full without the written approval of the laboratory (4) Any use for advertising purposes must be granted in writing. This technical report may only be quoted in full. This report is the result of a single examination of the object in question and is not generally applicable evaluation of the quality of other products in regular production. For further details, please see testing and certification regulation, chapter A-3.4. (5) The correctness of the information related to sample(s) in the Test Request Form/Customer letterhead/Email is the customer's responsibility. The laboratory reports the said information in the test report and is not liable for the same.

LAB SERVICES FOR:- Food, Water, Milk, Environment, Academic & Industrial Segment.

CIN : U74999TN2017PTC116807 / GST No : 33AAYCS7325R1ZA / PAN No: AAYCS7325R



# Shrient Analytical and Research Labs Pvt. Ltd

416/15, Dhargas Road, West Tambaram, Chennai- 600045  
Phone Number +91 82208 36377 Email: - [info@shrientanalytical.com](mailto:info@shrientanalytical.com)  
[www.shrientanalytical.com](http://www.shrientanalytical.com)

## TEST REPORT

Report No.	SARL/24/1388	Report Date.	04.05.2024
------------	--------------	--------------	------------

Customer Name & Address	Thiru.S.B.Baskar, 3.82.00 Ha, Kilkolathu Village, Cheyya Taluk, Tiruvannamalai District, Tamil Nadu.
Sample Description	AMBIENT AIR QUALITY
Sampling Procedure	IS – 5182 (Part – 14: 2000 & Part – V: Reaffirmed - 2003), CPCB Guide lines

Sample Location	A4-PURISAI VILLAGE
Positioned height of Sampler	1.5 M above Ground Level

Customer Reference	By Mail	Sampling Duration	24 hrs
Sample Reference No	SARL/A/CHE-1388	Sample Received on	29.04.2024
Sample Collected by	LABORATORY	Test Commenced on	29.04.2024
Sample Collected on	25.04.2024	Test Completed on	04.05.2024
Temperature	34.5°C	Relative Humidity	62%
Sample Condition	Fit for Analysis		

S. No.	Parameters	Protocol	Unit	Results	*Limits
1	Particulate Matter less than 10micron size (PM <sub>10</sub> )	IS:5182: Part 23:2006	µg/m <sup>3</sup>	56.5	100
2	Particulate Matter less than 2.5micron size (PM <sub>2.5</sub> )	IS 5182 (Part 24):2019	µg/m <sup>3</sup>	26.3	60
3	Sulphur dioxide (SO <sub>2</sub> )	IS:5182: Part 02:2001	µg/m <sup>3</sup>	6.1	80
4	Nitrogen Dioxide (NO <sub>2</sub> )	IS:5182: Part 06:2006	µg/m <sup>3</sup>	8.6	80
5	Carbon monoxide (CO)	SARL/IOP/013 (Issue No:01, Issue Date – 01.03.2023)	mg/m <sup>3</sup>	BDL (D.L – 1.1)	-

Remarks: Limits: \*National Ambient air quality standards from CPCB. BDL- Below detectable limit. DL –Detectable limit

For Shrient Analytical and Research Labs Pvt. Ltd

*S. Paul*  
**Verified**



*J. Gnanaprakasam*  
**Authorized Signatory**  
**J. GNANAPRAKASAM**  
Technical Manager

\*\*\*END OF THE REPORT\*\*\*

Please Contact:

For any Technical Issues & Complaints: [vimalnath@shrientanalytical.com](mailto:vimalnath@shrientanalytical.com)

Terms and conditions:

(1) The test items will not be retained for more than 15 days from the date of issue of test report. (2) The results relate only to the items tested (3) The test report shall not be reproduced except in full without the written approval of the laboratory (4) Any use for advertising purposes must be granted in writing. This technical report may only be quoted in full. This report is the result of a single examination of the object in question and is not generally applicable evaluation of the quality of other products in regular production. For further details, please see testing and certification regulation, chapter A-3.4. (5) The correctness of the information related to sample(s) in the Test Request Form/Customer letterhead/Email is the customer's responsibility. The laboratory reports the said information in the test report and is not liable for the same.

LAB SERVICES FOR:- Food, Water, Milk, Environment, Academic & Industrial Segment.

CIN : U74999TN2017PTC116807 / GST No : 33AAYCS7325R1ZA / PAN No: AAYCS7325R



# Shrient Analytical and Research Labs Pvt. Ltd

416/15, Dhargas Road, West Tambaram, Chennai- 600045  
Phone Number +91 82208 36377 Email: - [info@shrientanalytical.com](mailto:info@shrientanalytical.com)  
[www.shrientanalytical.com](http://www.shrientanalytical.com)

## TEST REPORT

Report No.	SARL/24/1389	Report Date.	04.05.2024
------------	--------------	--------------	------------

Customer Name & Address	Thiru.S.B.Baskar, 3.82.00 Ha, Kilkolathu Village, Cheyya Taluk, Tiruvannamalai District, Tamil Nadu.
Sample Description	AMBIENT AIR QUALITY
Sampling Procedure	IS – 5182 (Part – 14: 2000 & Part – V: Reaffirmed - 2003), CPCB Guide lines

Sample Location	A3-KILKOLATHUR VILLAGE
Positioned height of Sampler	1.5 M above Ground Level

Customer Reference	By Mail	Sampling Duration	24 hrs
Sample Reference No	SARL/A/CHE-1389	Sample Received on	29.04.2024
Sample Collected by	LABORATORY	Test Commenced on	29.04.2024
Sample Collected on	26.04.2024	Test Completed on	04.05.2024
Temperature	34.5°C	Relative Humidity	62%
Sample Condition	Fit for Analysis		

S. No.	Parameters	Protocol	Unit	Results	*Limits
1	Particulate Matter less than 10micron size (PM <sub>10</sub> )	IS:5182: Part 23:2006	µg/m <sup>3</sup>	48.1	100
2	Particulate Matter less than 2.5micron size (PM <sub>2.5</sub> )	IS 5182 (Part 24):2019	µg/m <sup>3</sup>	22.4	60
3	Sulphur dioxide (SO <sub>2</sub> )	IS:5182: Part 02:2001	µg/m <sup>3</sup>	5.1	80
4	Nitrogen Dioxide (NO <sub>2</sub> )	IS:5182: Part 06:2006	µg/m <sup>3</sup>	7.1	80
5	Carbon monoxide (CO)	SARL/IOP/013 (Issue No:01, Issue Date – 01.03.2023)	mg/m <sup>3</sup>	BDL (D.L – 1.1)	-

Remarks: Limits: \*National Ambient air quality standards from CPCB. BDL- Below detectable limit. DL –Detectable limit

For Shrient Analytical and Research Labs Pvt. Ltd

*S. Paul*  
**Verified**



*J. Gnanaprakasam*  
**Authorized Signatory**  
**J. GNANAPRAKASAM**  
Technical Manager

\*\*\*END OF THE REPORT\*\*\*

Please Contact:

For any Technical Issues & Complaints: [vimalnath@shrientanalytical.com](mailto:vimalnath@shrientanalytical.com)

Terms and conditions:

(1) The test items will not be retained for more than 15 days from the date of issue of test report. (2) The results relate only to the items tested (3) The test report shall not be reproduced except in full without the written approval of the laboratory (4) Any use for advertising purposes must be granted in writing. This technical report may only be quoted in full. This report is the result of a single examination of the object in question and is not generally applicable evaluation of the quality of other products in regular production. For further details, please see testing and certification regulation, chapter A-3.4. (5) The correctness of the information related to sample(s) in the Test Request Form/Customer letterhead/Email is the customer's responsibility. The laboratory reports the said information in the test report and is not liable for the same.

LAB SERVICES FOR:- Food, Water, Milk, Environment, Academic & Industrial Segment.

CIN : U74999TN2017PTC116807 / GST No : 33AAYCS7325R1ZA / PAN No: AAYCS7325R



# Shrient Analytical and Research Labs Pvt. Ltd

416/15, Dhargas Road, West Tambaram, Chennai- 600045  
Phone Number +91 82208 36377 Email: - [info@shrientanalytical.com](mailto:info@shrientanalytical.com)  
[www.shrientanalytical.com](http://www.shrientanalytical.com)

## TEST REPORT

Report No.	SARL/24/1390	Report Date.	04.05.2024
------------	--------------	--------------	------------

Customer Name & Address	Thiru.S.B.Baskar, 3.82.00 Ha, Kilkolathu Village, Cheyya Taluk, Tiruvannamalai District, Tamil Nadu.
Sample Description	AMBIENT AIR QUALITY
Sampling Procedure	IS – 5182 (Part – 14: 2000 & Part – V: Reaffirmed - 2003), CPCB Guide lines

Sample Location	A4-PURISAI VILLAGE
Positioned height of Sampler	1.5 M above Ground Level

Customer Reference	By Mail	Sampling Duration	24 hrs
Sample Reference No	SARL/A/CHE-1390	Sample Received on	29.04.2024
Sample Collected by	LABORATORY	Test Commenced on	29.04.2024
Sample Collected on	26.04.2024	Test Completed on	04.05.2024
Temperature	34.5°C	Relative Humidity	62%
Sample Condition	Fit for Analysis		

S. No.	Parameters	Protocol	Unit	Results	*Limits
1	Particulate Matter less than 10micron size (PM <sub>10</sub> )	IS:5182: Part 23:2006	µg/m <sup>3</sup>	60.1	100
2	Particulate Matter less than 2.5micron size (PM <sub>2.5</sub> )	IS 5182 (Part 24):2019	µg/m <sup>3</sup>	27.9	60
3	Sulphur dioxide (SO <sub>2</sub> )	IS:5182: Part 02:2001	µg/m <sup>3</sup>	6.5	80
4	Nitrogen Dioxide (NO <sub>2</sub> )	IS:5182: Part 06:2006	µg/m <sup>3</sup>	9.3	80
5	Carbon monoxide (CO)	SARL/IOP/013 (Issue No:01, Issue Date – 01.03.2023)	mg/m <sup>3</sup>	BDL (D.L – 1.1)	-

Remarks: Limits: \*National Ambient air quality standards from CPCB. BDL- Below detectable limit. DL –Detectable limit

For Shrient Analytical and Research Labs Pvt. Ltd

*S. Paul*  
**Verified**



*J. Gnanaprakasam*  
**Authorized Signatory**  
**J. GNANAPRAKASAM**  
Technical Manager

\*\*\*END OF THE REPORT\*\*\*

Please Contact:

For any Technical Issues & Complaints: [vimalnath@shrientanalytical.com](mailto:vimalnath@shrientanalytical.com)

Terms and conditions:

(1) The test items will not be retained for more than 15 days from the date of issue of test report. (2) The results relate only to the items tested (3) The test report shall not be reproduced except in full without the written approval of the laboratory (4) Any use for advertising purposes must be granted in writing. This technical report may only be quoted in full. This report is the result of a single examination of the object in question and is not generally applicable evaluation of the quality of other products in regular production. For further details, please see testing and certification regulation, chapter A-3.4. (5) The correctness of the information related to sample(s) in the Test Request Form/Customer letterhead/Email is the customer's responsibility. The laboratory reports the said information in the test report and is not liable for the same.

LAB SERVICES FOR:- Food, Water, Milk, Environment, Academic & Industrial Segment.

CIN : U74999TN2017PTC116807 / GST No : 33AAYCS7325R1ZA / PAN No: AAYCS7325R





# Shrient Analytical and Research Labs Pvt. Ltd

416/15, Dhargas Road, West Tambaram, Chennai- 600045  
Phone Number +91 82208 36377 Email: - [info@shrientanalytical.com](mailto:info@shrientanalytical.com)  
[www.shrientanalytical.com](http://www.shrientanalytical.com)

## TEST REPORT

Report No.	SARL/24/1391	Report Date.	04.05.2024
------------	--------------	--------------	------------

Customer Name & Address	Thiru.S.B.Baskar, 3.82.00 Ha, Kilkolathu Village, Cheyya Taluk, Tiruvannamalai District, Tamil Nadu.
Sample Description	AMBIENT AIR QUALITY
Sampling Procedure	IS – 5182 (Part – 14: 2000 & Part – V: Reaffirmed - 2003), CPCB Guide lines

Sample Location	A1-PROPOSED MINE LEASE AREA
Positioned height of Sampler	1.5 M above Ground Level

Customer Reference	By Mail	Sampling Duration	24 hrs
Sample Reference No	SARL/A/CHE-1391	Sample Received on	29.04.2024
Sample Collected by	LABORATORY	Test Commenced on	29.04.2024
Sample Collected on	27.04.2024	Test Completed on	04.05.2024
Temperature	34.5°C	Relative Humidity	62%
Sample Condition	Fit for Analysis		

S. No.	Parameters	Protocol	Unit	Results	*Limits
1	Particulate Matter less than 10micron size (PM <sub>10</sub> )	IS:5182: Part 23:2006	µg/m <sup>3</sup>	57.4	100
2	Particulate Matter less than 2.5micron size (PM <sub>2.5</sub> )	IS 5182 (Part 24):2019	µg/m <sup>3</sup>	25.3	60
3	Sulphur dioxide (SO <sub>2</sub> )	IS:5182: Part 02:2001	µg/m <sup>3</sup>	5.2	80
4	Nitrogen Dioxide (NO <sub>2</sub> )	IS:5182: Part 06:2006	µg/m <sup>3</sup>	8.2	80
5	Carbon monoxide (CO)	SARL/IOP/013 (Issue No:01, Issue Date – 01.03.2023)	mg/m <sup>3</sup>	BDL (D.L – 1.1)	-

Remarks: Limits: \*National Ambient air quality standards from CPCB. BDL- Below detectable limit. DL –Detectable limit

For Shrient Analytical and Research Labs Pvt. Ltd

*S. Paul*  
**Verified**



*J. Gnanaprakasam*  
**Authorized Signatory**  
**J. GNANAPRAKASAM**  
Technical Manager

\*\*\*END OF THE REPORT\*\*\*

Please Contact:

For any Technical Issues & Complaints: [vimalnath@shrientanalytical.com](mailto:vimalnath@shrientanalytical.com)

Terms and conditions:

(1) The test items will not be retained for more than 15 days from the date of issue of test report. (2) The results relate only to the items tested (3) The test report shall not be reproduced except in full without the written approval of the laboratory (4) Any use for advertising purposes must be granted in writing. This technical report may only be quoted in full. This report is the result of a single examination of the object in question and is not generally applicable evaluation of the quality of other products in regular production. For further details, please see testing and certification regulation, chapter A-3.4. (5) The correctness of the information related to sample(s) in the Test Request Form/Customer letterhead/Email is the customer's responsibility. The laboratory reports the said information in the test report and is not liable for the same.

LAB SERVICES FOR:- Food, Water, Milk, Environment, Academic & Industrial Segment.

CIN : U74999TN2017PTC116807 / GST No : 33AAYCS7325R1ZA / PAN No: AAYCS7325R



# Shrient Analytical and Research Labs Pvt. Ltd

416/15, Dhargas Road, West Tambaram, Chennai- 600045  
Phone Number +91 82208 36377 Email: - [info@shrientanalytical.com](mailto:info@shrientanalytical.com)  
[www.shrientanalytical.com](http://www.shrientanalytical.com)

## TEST REPORT

Report No.	SARL/24/1392	Report Date.	04.05.2024
------------	--------------	--------------	------------

Customer Name & Address	Thiru.S.B.Baskar, 3.82.00 Ha, Kilkolathu Village, Cheyya Taluk, Tiruvannamalai District, Tamil Nadu.
Sample Description	AMBIENT AIR QUALITY
Sampling Procedure	IS – 5182 (Part – 14: 2000 & Part – V: Reaffirmed - 2003), CPCB Guide lines

Sample Location	A2-NARAMAPALLAM VILLAGE
Positioned height of Sampler	1.5 M above Ground Level

Customer Reference	By Mail	Sampling Duration	24 hrs
Sample Reference No	SARL/A/CHE-1392	Sample Received on	29.04.2024
Sample Collected by	LABORATORY	Test Commenced on	29.04.2024
Sample Collected on	27.04.2024	Test Completed on	04.05.2024
Temperature	34.5°C	Relative Humidity	62%
Sample Condition	Fit for Analysis		

S. No.	Parameters	Protocol	Unit	Results	*Limits
1	Particulate Matter less than 10micron size (PM <sub>10</sub> )	IS:5182: Part 23:2006	µg/m <sup>3</sup>	46.5	100
2	Particulate Matter less than 2.5micron size (PM <sub>2.5</sub> )	IS 5182 (Part 24):2019	µg/m <sup>3</sup>	20.7	60
3	Sulphur dioxide (SO <sub>2</sub> )	IS:5182: Part 02:2001	µg/m <sup>3</sup>	5.1	80
4	Nitrogen Dioxide (NO <sub>2</sub> )	IS:5182: Part 06:2006	µg/m <sup>3</sup>	7.9	80
5	Carbon monoxide (CO)	SARL/IOP/013 (Issue No:01, Issue Date – 01.03.2023)	mg/m <sup>3</sup>	BDL (D.L – 1.1)	-

Remarks: Limits: \*National Ambient air quality standards from CPCB. BDL- Below detectable limit. DL –Detectable limit

For Shrient Analytical and Research Labs Pvt. Ltd

*S. Paul*  
**Verified**



*J. Gnanaprakasam*  
**Authorized Signatory**  
**J. GNANAPRAKASAM**  
Technical Manager

\*\*\*END OF THE REPORT\*\*\*

Please Contact:

For any Technical Issues & Complaints: [vimalnath@shrientanalytical.com](mailto:vimalnath@shrientanalytical.com)

Terms and conditions:

(1) The test items will not be retained for more than 15 days from the date of issue of test report. (2) The results relate only to the items tested (3) The test report shall not be reproduced except in full without the written approval of the laboratory (4) Any use for advertising purposes must be granted in writing. This technical report may only be quoted in full. This report is the result of a single examination of the object in question and is not generally applicable evaluation of the quality of other products in regular production. For further details, please see testing and certification regulation, chapter A-3.4. (5) The correctness of the information related to sample(s) in the Test Request Form/Customer letterhead/Email is the customer's responsibility. The laboratory reports the said information in the test report and is not liable for the same.

LAB SERVICES FOR:- Food, Water, Milk, Environment, Academic & Industrial Segment.

CIN : U74999TN2017PTC116807 / GST No : 33AAYCS7325R1ZA / PAN No: AAYCS7325R



# Shrient Analytical and Research Labs Pvt. Ltd

416/15, Dhargas Road, West Tambaram, Chennai- 600045  
Phone Number +91 82208 36377 Email: - [info@shrientanalytical.com](mailto:info@shrientanalytical.com)  
[www.shrientanalytical.com](http://www.shrientanalytical.com)

## TEST REPORT

Report No.	SARL/24/1393	Report Date.	04.05.2024
------------	--------------	--------------	------------

Customer Name & Address	Thiru.S.B.Baskar, 3.82.00 Ha, Kilkolathu Village, Cheyya Taluk, Tiruvannamalai District, Tamil Nadu.
Sample Description	AMBIENT AIR QUALITY
Sampling Procedure	IS – 5182 (Part – 14: 2000 & Part – V: Reaffirmed - 2003), CPCB Guide lines

Sample Location	A1-PROPOSED MINE LEASE AREA
Positioned height of Sampler	1.5 M above Ground Level

Customer Reference	By Mail	Sampling Duration	24 hrs
Sample Reference No	SARL/A/CHE-1393	Sample Received on	29.04.2024
Sample Collected by	LABORATORY	Test Commenced on	29.04.2024
Sample Collected on	28.04.2024	Test Completed on	04.05.2024
Temperature	34.5°C	Relative Humidity	62%
Sample Condition	Fit for Analysis		

S. No.	Parameters	Protocol	Unit	Results	*Limits
1	Particulate Matter less than 10micron size (PM <sub>10</sub> )	IS:5182: Part 23:2006	µg/m <sup>3</sup>	59.5	100
2	Particulate Matter less than 2.5micron size (PM <sub>2.5</sub> )	IS 5182 (Part 24):2019	µg/m <sup>3</sup>	27.4	60
3	Sulphur dioxide (SO <sub>2</sub> )	IS:5182: Part 02:2001	µg/m <sup>3</sup>	5.9	80
4	Nitrogen Dioxide (NO <sub>2</sub> )	IS:5182: Part 06:2006	µg/m <sup>3</sup>	9.4	80
5	Carbon monoxide (CO)	SARL/IOP/013 (Issue No:01, Issue Date – 01.03.2023)	mg/m <sup>3</sup>	BDL (D.L – 1.1)	-

Remarks: Limits: \*National Ambient air quality standards from CPCB. BDL- Below detectable limit. DL –Detectable limit

For Shrient Analytical and Research Labs Pvt. Ltd

*S. Paul*  
**Verified**



*J. Gnanaprakasam*  
**Authorized Signatory**  
**J. GNANAPRAKASAM**  
Technical Manager

\*\*\*END OF THE REPORT\*\*\*

Please Contact:

For any Technical Issues & Complaints: [vimalnath@shrientanalytical.com](mailto:vimalnath@shrientanalytical.com)

Terms and conditions:

(1) The test items will not be retained for more than 15 days from the date of issue of test report. (2) The results relate only to the items tested (3) The test report shall not be reproduced except in full without the written approval of the laboratory (4) Any use for advertising purposes must be granted in writing. This technical report may only be quoted in full. This report is the result of a single examination of the object in question and is not generally applicable evaluation of the quality of other products in regular production. For further details, please see testing and certification regulation, chapter A-3.4. (5) The correctness of the information related to sample(s) in the Test Request Form/Customer letterhead/Email is the customer's responsibility. The laboratory reports the said information in the test report and is not liable for the same.

LAB SERVICES FOR:- Food, Water, Milk, Environment, Academic & Industrial Segment.

CIN : U74999TN2017PTC116807 / GST No : 33AAYCS7325R1ZA / PAN No: AAYCS7325R



# Shrient Analytical and Research Labs Pvt. Ltd

416/15, Dhargas Road, West Tambaram, Chennai- 600045  
Phone Number +91 82208 36377 Email: - [info@shrientanalytical.com](mailto:info@shrientanalytical.com)  
[www.shrientanalytical.com](http://www.shrientanalytical.com)

## TEST REPORT

Report No.	SARL/24/1394	Report Date.	04.05.2024
------------	--------------	--------------	------------

Customer Name & Address	Thiru.S.B.Baskar, 3.82.00 Ha, Kilkolathu Village, Cheyya Taluk, Tiruvannamalai District, Tamil Nadu.
Sample Description	AMBIENT AIR QUALITY
Sampling Procedure	IS – 5182 (Part – 14: 2000 & Part – V: Reaffirmed - 2003), CPCB Guide lines

Sample Location	A2-NARAMAPALLAM VILLAGE
Positioned height of Sampler	1.5 M above Ground Level

Customer Reference	By Mail	Sampling Duration	24 hrs
Sample Reference No	SARL/A/CHE-1394	Sample Received on	29.04.2024
Sample Collected by	LABORATORY	Test Commenced on	29.04.2024
Sample Collected on	28.04.2024	Test Completed on	04.05.2024
Temperature	34.5°C	Relative Humidity	62%
Sample Condition	Fit for Analysis		

S. No.	Parameters	Protocol	Unit	Results	*Limits
1	Particulate Matter less than 10micron size (PM <sub>10</sub> )	IS:5182: Part 23:2006	µg/m <sup>3</sup>	42.1	100
2	Particulate Matter less than 2.5micron size (PM <sub>2.5</sub> )	IS 5182 (Part 24):2019	µg/m <sup>3</sup>	18.9	60
3	Sulphur dioxide (SO <sub>2</sub> )	IS:5182: Part 02:2001	µg/m <sup>3</sup>	4.0	80
4	Nitrogen Dioxide (NO <sub>2</sub> )	IS:5182: Part 06:2006	µg/m <sup>3</sup>	7.2	80
5	Carbon monoxide (CO)	SARL/IOP/013 (Issue No:01, Issue Date – 01.03.2023)	mg/m <sup>3</sup>	BDL (D.L – 1.1)	-

Remarks: Limits: \*National Ambient air quality standards from CPCB. BDL- Below detectable limit. DL –Detectable limit

For Shrient Analytical and Research Labs Pvt. Ltd

*S. Paul*  
**Verified**



*J. Gnanaprakasam*  
**Authorized Signatory**  
**J. GNANAPRAKASAM**  
Technical Manager

\*\*\*END OF THE REPORT\*\*\*

Please Contact:

For any Technical Issues & Complaints: [vimalnath@shrientanalytical.com](mailto:vimalnath@shrientanalytical.com)

Terms and conditions:

(1) The test items will not be retained for more than 15 days from the date of issue of test report. (2) The results relate only to the items tested (3) The test report shall not be reproduced except in full without the written approval of the laboratory (4) Any use for advertising purposes must be granted in writing. This technical report may only be quoted in full. This report is the result of a single examination of the object in question and is not generally applicable evaluation of the quality of other products in regular production. For further details, please see testing and certification regulation, chapter A-3.4. (5) The correctness of the information related to sample(s) in the Test Request Form/Customer letterhead/Email is the customer's responsibility. The laboratory reports the said information in the test report and is not liable for the same.

LAB SERVICES FOR:- Food, Water, Milk, Environment, Academic & Industrial Segment.

CIN : U74999TN2017PTC116807 / GST No : 33AAYCS7325R1ZA / PAN No: AAYCS7325R



# Shrient Analytical and Research Labs Pvt. Ltd

416/15, Dhargas Road, West Tambaram, Chennai- 600045  
Phone Number +91 82208 36377 Email: - [info@shrientanalytical.com](mailto:info@shrientanalytical.com)  
[www.shrientanalytical.com](http://www.shrientanalytical.com)

## TEST REPORT

Report No.	SARL/24/1407	Report Date.	04.05.2024
------------	--------------	--------------	------------

Customer Name & Address	Thiru.S.B.Baskar, 3.82.00 Ha, Kilkolathu Village, Cheyya Taluk, Tiruvannamalai District, Tamil Nadu
Sample Description	NOISE LEVEL DATA

Customer Reference	As per work order	Sampling Method	SARL/IOP/023
Sample Reference No	SARL/NO/CHE-1407	Date of Monitoring	28.04.2024 / 29.04.2024
Sample Collected by	LABORATORY		

Time in hrs	N1	N2	N3	N4	N5	N6
06.00	39.4	39.2	43.1	42.6	43.3	38.9
07.00	41.4	40.1	42.7	43.9	45.1	40.8
08.00	43.1	44.2	44.2	44.7	46.5	44.6
09.00	47.7	46.5	49.6	49.8	44.9	48.8
10.00	52.7	52.6	51.7	51.8	49.6	49.1
11.00	54.2	53.1	50.8	46.7	45.7	44.7
12.00	53.1	50.7	51.4	45.9	46.5	46.7
13.00	50.7	52.6	50.7	52.7	48.4	44.8
14.00	48.5	49.1	50.2	53.1	45.8	45.6
15.00	49.1	48.7	49.6	50.8	46.2	47.8
16.00	55.6	52.7	42.4	52.6	43.5	49.9
17.00	53.1	53.9	41.8	51.2	45.7	51.1
18.00	54.7	50.8	44.2	47.2	44.2	48.8
19.00	49.6	49.1	45.8	44.2	42.6	49.6
20.00	44.4	40.8	42.3	42.4	43.3	45.5
21.00	43.9	40.1	40.8	41.9	40.7	44.7
22.00	40.8	39.6	41.4	40.6	41.3	42.6
23.00	39.9	39.1	40.6	39.2	42.4	41.8
24.00	39.6	38.9	39.5	40.1	39.5	39.7
01.00	40.2	38.4	38.8	39.7	41.2	38.8
02.00	40.9	39.2	38.9	38.9	39.1	38.9
03.00	44.9	40.5	39.2	38.4	38.2	40.1
04.00	42.7	40.6	39.5	41.1	39.5	41.4
05.00	41.7	39.7	38.4	42.3	41.5	40.6



# Shrient Analytical and Research Labs Pvt. Ltd

416/15, Dhargas Road, West Tambaram, Chennai- 600045  
Phone Number +91 82208 36377 Email: - [info@shrientanalytical.com](mailto:info@shrientanalytical.com)  
[www.shrientanalytical.com](http://www.shrientanalytical.com)

## TEST REPORT

Report No. SARL/24/1407

Report Date. 04.05.2024

	N1	N2	N3	N4	N5	N6
DAY EQUIVALENT	51.0	50.0	48.0	49.2	45.7	47.3
NIGHT EQUIVALENT	41.7	39.6	39.6	40.2	40.5	40.7
DAY & NIGHT EQUIVALENT	49.5	48.4	46.5	47.7	44.5	46.0

Remarks:

### LOCATIONS:

- N1-PROPOSED MINE LEASE AREA
- N2-NARAMAPALLAM VILLAGE
- N3-KILKOLATHUR VILLAGE
- N4-PURISAI VILLAGE
- N5-VADA ALAPIRANTHAN PUDUR VILLAGE
- N6-KULAMANTHAI VILLAGE

For Shrient Analytical and Research Labs Pvt. Ltd

  
Verified



\*\*\*END OF THE REPORT\*\*\*

  
Authorized Signatory  
J. GNANAPRAKASAM  
Technical Manager

Please Contact:

For any Technical Issues & Complaints: [vimalnath@shrientanalytical.com](mailto:vimalnath@shrientanalytical.com)

Terms and conditions:

(1) The test items will not be retained for more than 15 days from the date of issue of test report. (2) The results relate only to the items tested (3) The test report shall not be reproduced except in full without the written approval of the laboratory (4) Any use for advertising purposes must be granted in writing. This technical report may only be quoted in full. This report is the result of a single examination of the object in question and is not generally applicable evaluation of the quality of other products in regular production. For further details, please see testing and certification regulation, chapter A-3.4. (5) The correctness of the information related to sample(s) in the Test Request Form/Customer letterhead/Email is the customer's responsibility. The laboratory reports the said information in the test report and is not liable for the same.



# Shrient Analytical and Research Labs Pvt. Ltd

416/15, Dhargas Road, West Tambaram, Chennai- 600045  
Phone Number +91 82208 36377 Email: - [info@shrientanalytical.com](mailto:info@shrientanalytical.com)  
[www.shrientanalytical.com](http://www.shrientanalytical.com)

## TEST REPORT

Report No.	SARL/24/1401
------------	--------------

Report Date.	04.05.2024
--------------	------------

Customer Name & Address	Thiru.S.B.Baskar, 3.82.00 Ha, Kilkolathu Village, Cheyya Taluk, Tiruvannamalai District, Tamil Nadu.
Sample Description	SOIL
Sample Mark	S1-PROPOSED MINE LEASE AREA

Customer Reference	By Mail	Sampling Procedure	-
Sample Reference No	SARL/SO/CHE-1401	Sample Received on	29.04.2024
Sample Collected by	LABORATORY	Test Commenced on	29.04.2024
Sample Collected on	28.04.2024	Test Completed on	04.05.2024
Sample Condition	Fit for Analysis		

S. No.	Parameters	Protocol	Unit	Results
1	pH at 25 °C	IS 2720: Part 26: 1987	-	7.42
2	Electrical Conductivity	IS 14767: 2000	µmhos/cm	122.5
3	Dry matter content	IS 15106: 2002	%	96.47
4	Water Content	IS 15106: 2002	%	3.53
5	Organic Matter	IS 2720: Part 22: 1972	%	0.94
6	Nitrogen and Nitrogenous compounds	IS 14684: 1999	mg/kg	159
7	Soil Texture	Methods Manual - Soil testing in India - P. No-67: 2011	%	SANDY LOAM
8	<u>Grain Size Distribution</u>	Methods Manual - Soil testing in India - P. No-67: 2011	%	63.54
	i. Sand			
	ii. Silt	Methods Manual - Soil testing in India - P. No-67: 2011	%	23.69
	iii. Clay	Methods Manual - Soil testing in India - P. No-67: 2011	%	12.77
9	Phosphorus as P	IS 10158: 1982	mg/kg	1.92
10	Sodium as Na	USEPA 3050 B: 1996	mg/kg	472
11	Potassium as K	USEPA 3050 B: 1996	mg/kg	294
12	Total soluble sulphates	IS 2720: Part 27: 1977	%	BDL (D.L.0.02)
13	Porosity	SARL/SOP/SO/001 (Issue No:01, Issue Date – 01.03.2023): 2023	%	22.3
14	Water holding capacity	Methods Manual - Soil testing in India - P. No-76: 2011	Inches/foot	2.9

BDL – Below Detectable limit (DL - Detectable limit).

For Shrient Analytical and Research Labs Pvt. Ltd

  
Verified



  
Authorized Signatory  
J. GNANAPRAKASAM  
Technical Manager

\*\*\*END OF THE REPORT\*\*\*

Please Contact:

For any Technical Issues & Complaints: [vimalnath@shrientanalytical.com](mailto:vimalnath@shrientanalytical.com)

Terms and conditions:

(1) The test items will not be retained for more than 15 days from the date of issue of test report. (2) The results relate only to the items tested (3) The test report shall not be reproduced except in full without the written approval of the laboratory (4) Any use for advertising purposes must be granted in writing. This technical report may only be quoted in full. This report is the result of a single examination of the object in question and is not generally applicable evaluation of the quality of other products in regular production. For further details, please see testing and certification regulation, chapter A-3.4. (5) The correctness of the information related to sample(s) in the Test Request Form/Customer letterhead/Email is the customer's responsibility. The laboratory reports the said information in the test report and is not liable for the same.

LAB SERVICES FOR:- Food, Water, Milk, Environment, Academic & Industrial Segment.

CIN : U74999TN2017PTC116807 / GST No : 33AAYCS7325R1ZA / PAN No: AAYCS7325R



# Shrient Analytical and Research Labs Pvt. Ltd

416/15, Dhargas Road, West Tambaram, Chennai- 600045  
Phone Number +91 82208 36377 Email: - [info@shrientanalytical.com](mailto:info@shrientanalytical.com)  
[www.shrientanalytical.com](http://www.shrientanalytical.com)

## TEST REPORT

Report No.	SARL/24/1402
------------	--------------

Report Date.	04.05.2024
--------------	------------

Customer Name & Address	Thiru.S.B.Baskar, 3.82.00 Ha, Kilkolathu Village, Cheyya Taluk, Tiruvannamalai District, Tamil Nadu.
Sample Description	SOIL
Sample Mark	S.2-NARAMAPALLAM VILLAGE

Customer Reference	By Mail	Sampling Procedure	-
Sample Reference No	SARL/SO/CHE-1402	Sample Received on	29.04.2024
Sample Collected by	LABORATORY	Test Commenced on	29.04.2024
Sample Collected on	28.04.2024	Test Completed on	04.05.2024
Sample Condition	Fit for Analysis		

S. No.	Parameters	Protocol	Unit	Results
1	pH at 25 °C	IS 2720: Part 26: 1987	-	6.62
2	Electrical Conductivity	IS 14767: 2000	µmhos/cm	79.8
3	Dry matter content	IS 15106: 2002	%	96.55
4	Water Content	IS 15106: 2002	%	3.45
5	Organic Matter	IS 2720: Part 22: 1972	%	0.62
6	Nitrogen and Nitrogenous compounds	IS 14684: 1999	mg/kg	212
7	Soil Texture	Methods Manual - Soil testing in India - P. No-67: 2011	%	LOAM
8	<u>Grain Size Distribution</u>	Methods Manual - Soil testing in India - P. No-67: 2011	%	42.89
	i. Sand	Methods Manual - Soil testing in India - P. No-67: 2011	%	32.54
	ii. Silt	Methods Manual - Soil testing in India - P. No-67: 2011	%	24.57
	iii. Clay	Methods Manual - Soil testing in India - P. No-67: 2011	%	24.57
9	Phosphorus as P	IS 10158: 1982	mg/kg	1.65
10	Sodium as Na	USEPA 3050 B: 1996	mg/kg	635
11	Potassium as K	USEPA 3050 B: 1996	mg/kg	394
12	Total soluble sulphates	IS 2720: Part 27: 1977	%	BDL (D.L.0.02)
13	Porosity	SARL/SOP/SO/001 (Issue No:01, Issue Date – 01.03.2023): 2023	%	24.5
14	Water holding capacity	Methods Manual - Soil testing in India - P. No-76: 2011	Inches/foot	3.3

BDL – Below Detectable limit (DL - Detectable limit).

For Shrient Analytical and Research Labs Pvt. Ltd

  
Verified



  
Authorized Signatory  
J. GNANAPRAKASAM  
Technical Manager

Please Contact:

For any Technical Issues & Complaints: [vimalnath@shrientanalytical.com](mailto:vimalnath@shrientanalytical.com)

Terms and conditions:

(1) The test items will not be retained for more than 15 days from the date of issue of test report. (2) The results relate only to the items tested (3) The test report shall not be reproduced except in full without the written approval of the laboratory (4) Any use for advertising purposes must be granted in writing. This technical report may only be quoted in full. This report is the result of a single examination of the object in question and is not generally applicable evaluation of the quality of other products in regular production. For further details, please see testing and certification regulation, chapter A-3.4. (5) The correctness of the information related to sample(s) in the Test Request Form/Customer letterhead/Email is the customer's responsibility. The laboratory reports the said information in the test report and is not liable for the same.

LAB SERVICES FOR:- Food, Water, Milk, Environment, Academic & Industrial Segment.

CIN : U74999TN2017PTC116807 / GST No : 33AAYCS7325R1ZA / PAN No: AAYCS7325R





# Shrient Analytical and Research Labs Pvt. Ltd

416/15, Dhargas Road, West Tambaram, Chennai- 600045  
Phone Number +91 82208 36377 Email: - [info@shrientanalytical.com](mailto:info@shrientanalytical.com)  
[www.shrientanalytical.com](http://www.shrientanalytical.com)

## TEST REPORT

Report No.	SARL/24/1403	Report Date.	04.05.2024
------------	--------------	--------------	------------

Customer Name & Address	Thiru.S.B.Baskar, 3.82.00 Ha, Kilkolathu Village, Cheyya Taluk, Tiruvannamalai District, Tamil Nadu.
Sample Description	SOIL
Sample Mark	S3-KILKOLATHUR VILLAGE

Customer Reference	By Mail	Sampling Procedure	-
Sample Reference No	SARL/SO/CHE-1403	Sample Received on	29.04.2024
Sample Collected by	LABORATORY	Test Commenced on	29.04.2024
Sample Collected on	28.04.2024	Test Completed on	04.05.2024
Sample Condition	Fit for Analysis		

S. No.	Parameters	Protocol	Unit	Results
1	pH at 25 °C	IS 2720: Part 26: 1987	-	7.07
2	Electrical Conductivity	IS 14767: 2000	µmhos/cm	92.4
3	Dry matter content	IS 15106: 2002	%	98.57
4	Water Content	IS 15106: 2002	%	1.43
5	Organic Matter	IS 2720: Part 22: 1972	%	0.48
6	Nitrogen and Nitrogenous compounds	IS 14684: 1999	mg/kg	176
7	Soil Texture	Methods Manual - Soil testing in India - P. No-67: 2011	%	CLAY
8	<u>Grain Size Distribution</u>	Methods Manual - Soil testing in India - P. No-67: 2011	%	16.34
	i. Sand	Methods Manual - Soil testing in India - P. No-67: 2011	%	39.45
	ii. Silt	Methods Manual - Soil testing in India - P. No-67: 2011	%	44.21
	iii. Clay	Methods Manual - Soil testing in India - P. No-67: 2011	%	44.21
9	Phosphorus as P	IS 10158: 1982	mg/kg	1.87
10	Sodium as Na	USEPA 3050 B: 1996	mg/kg	584
11	Potassium as K	USEPA 3050 B: 1996	mg/kg	476
12	Total soluble sulphates	IS 2720: Part 27: 1977	%	BDL (D.L.0.02)
13	Porosity	SARL/SOP/SO/001 (Issue No:01, Issue Date – 01.03.2023): 2023	%	38.6
14	Water holding capacity	Methods Manual - Soil testing in India - P. No-76: 2011	Inches/foot	3.5

BDL – Below Detectable limit (DL - Detectable limit).

For Shrient Analytical and Research Labs Pvt. Ltd

  
Verified



  
Authorized Signatory  
J. GNANAPRAKASAM  
Technical Manager

Please Contact:

For any Technical Issues & Complaints: [vimalnath@shrientanalytical.com](mailto:vimalnath@shrientanalytical.com)

Terms and conditions:

(1) The test items will not be retained for more than 15 days from the date of issue of test report. (2) The results relate only to the items tested (3) The test report shall not be reproduced except in full without the written approval of the laboratory (4) Any use for advertising purposes must be granted in writing. This technical report may only be quoted in full. This report is the result of a single examination of the object in question and is not generally applicable evaluation of the quality of other products in regular production. For further details, please see testing and certification regulation, chapter A-3.4. (5) The correctness of the information related to sample(s) in the Test Request Form/Customer letterhead/Email is the customer's responsibility. The laboratory reports the said information in the test report and is not liable for the same.

LAB SERVICES FOR:- Food, Water, Milk, Environment, Academic & Industrial Segment.

CIN : U74999TN2017PTC116807 / GST No : 33AAYCS7325R1ZA / PAN No: AAYCS7325R



# Shrient Analytical and Research Labs Pvt. Ltd

416/15, Dhargas Road, West Tambaram, Chennai- 600045  
Phone Number +91 82208 36377 Email: - [info@shrientanalytical.com](mailto:info@shrientanalytical.com)  
[www.shrientanalytical.com](http://www.shrientanalytical.com)

## TEST REPORT

Report No.	SARL/24/1404
------------	--------------

Report Date.	04.05.2024
--------------	------------

Customer Name & Address	Thiru.S.B.Baskar, 3.82.00 Ha, Kilkolathu Village, Cheyya Taluk, Tiruvannamalai District, Tamil Nadu.
Sample Description	SOIL
Sample Mark	S4-PURISAI VILLAGE

Customer Reference	By Mail	Sampling Procedure	-
Sample Reference No	SARL/SO/CHE-1404	Sample Received on	29.04.2024
Sample Collected by	LABORATORY	Test Commenced on	29.04.2024
Sample Collected on	28.04.2024	Test Completed on	04.05.2024
Sample Condition	Fit for Analysis		

S. No.	Parameters	Protocol	Unit	Results
1	pH at 25 °C	IS 2720: Part 26: 1987	-	7.55
2	Electrical Conductivity	IS 14767: 2000	µmhos/cm	72.34
3	Dry matter content	IS 15106: 2002	%	97.62
4	Water Content	IS 15106: 2002	%	2.38
5	Organic Matter	IS 2720: Part 22: 1972	%	0.55
6	Nitrogen and Nitrogenous compounds	IS 14684: 1999	mg/kg	182
7	Soil Texture	Methods Manual - Soil testing in India - P. No-67: 2011	%	LOAM
8	<u>Grain Size Distribution</u>	Methods Manual - Soil testing in India - P. No-67: 2011	%	51.22
	i. Sand			
	ii. Silt	Methods Manual - Soil testing in India - P. No-67: 2011	%	28.95
	iii. Clay	Methods Manual - Soil testing in India - P. No-67: 2011	%	19.83
9	Phosphorus as P	IS 10158: 1982	mg/kg	1.42
10	Sodium as Na	USEPA 3050 B: 1996	mg/kg	670
11	Potassium as K	USEPA 3050 B: 1996	mg/kg	365
12	Total soluble sulphates	IS 2720: Part 27: 1977	%	BDL (D.L.0.02)
13	Porosity	SARL/SOP/SO/001 (Issue No:01, Issue Date – 01.03.2023): 2023	%	26.2
14	Water holding capacity	Methods Manual - Soil testing in India - P. No-76: 2011	Inches/foot	3.1

BDL – Below Detectable limit (DL - Detectable limit).

For Shrient Analytical and Research Labs Pvt. Ltd

  
Verified



  
Authorized Signatory  
J. GNANAPRAKASAM  
Technical Manager

\*\*\*END OF THE REPORT\*\*\*

Please Contact:

For any Technical Issues & Complaints: [vimalnath@shrientanalytical.com](mailto:vimalnath@shrientanalytical.com)

Terms and conditions:

(1) The test items will not be retained for more than 15 days from the date of issue of test report. (2) The results relate only to the items tested (3) The test report shall not be reproduced except in full without the written approval of the laboratory (4) Any use for advertising purposes must be granted in writing. This technical report may only be quoted in full. This report is the result of a single examination of the object in question and is not generally applicable evaluation of the quality of other products in regular production. For further details, please see testing and certification regulation, chapter A-3.4. (5) The correctness of the information related to sample(s) in the Test Request Form/Customer letterhead/Email is the customer's responsibility. The laboratory reports the said information in the test report and is not liable for the same.

LAB SERVICES FOR:- Food, Water, Milk, Environment, Academic & Industrial Segment.

CIN : U74999TN2017PTC116807 / GST No : 33AAYCS7325R1ZA / PAN No: AAYCS7325R



# Shrient Analytical and Research Labs Pvt. Ltd

416/15, Dhargas Road, West Tambaram, Chennai- 600045  
Phone Number +91 82208 36377 Email: - [info@shrientanalytical.com](mailto:info@shrientanalytical.com)  
[www.shrientanalytical.com](http://www.shrientanalytical.com)

## TEST REPORT

Report No.	SARL/24/1405	Report Date.	04.05.2024
------------	--------------	--------------	------------

Customer Name & Address	Thiru.S.B.Baskar, 3.82.00 Ha, Kilkolathu Village, Cheyya Taluk, Tiruvannamalai District, Tamil Nadu.
Sample Description	SOIL
Sample Mark	S5-VADA ALAPIRANTHAN PUDUR VILLAGE

Customer Reference	By Mail	Sampling Procedure	-
Sample Reference No	SARL/SO/CHE-1405	Sample Received on	29.04.2024
Sample Collected by	LABORATORY	Test Commenced on	29.04.2024
Sample Collected on	28.04.2024	Test Completed on	04.05.2024
Sample Condition	Fit for Analysis		

S. No.	Parameters	Protocol	Unit	Results
1	pH at 25 °C	IS 2720: Part 26: 1987	-	6.92
2	Electrical Conductivity	IS 14767: 2000	µmhos/cm	76.57
3	Dry matter content	IS 15106: 2002	%	96.57
4	Water Content	IS 15106: 2002	%	3.43
5	Organic Matter	IS 2720: Part 22: 1972	%	0.69
6	Nitrogen and Nitrogenous compounds	IS 14684: 1999	mg/kg	205
7	Soil Texture	Methods Manual - Soil testing in India - P. No-67: 2011	%	LOAM
8	<u>Grain Size Distribution</u>	Methods Manual - Soil testing in India - P. No-67: 2011	%	31.69
	i. Sand			
	ii. Silt	Methods Manual - Soil testing in India - P. No-67: 2011	%	42.51
	iii. Clay	Methods Manual - Soil testing in India - P. No-67: 2011	%	25.8
9	Phosphorus as P	IS 10158: 1982	mg/kg	1.52
10	Sodium as Na	USEPA 3050 B: 1996	mg/kg	556
11	Potassium as K	USEPA 3050 B: 1996	mg/kg	322
12	Total soluble sulphates	IS 2720: Part 27: 1977	%	BDL (D.L.0.02)
13	Porosity	SARL/SOP/SO/001 (Issue No:01, Issue Date – 01.03.2023): 2023	%	39.2
14	Water holding capacity	Methods Manual - Soil testing in India - P. No-76: 2011	Inches/foot	3.4

BDL – Below Detectable limit (DL - Detectable limit).

For Shrient Analytical and Research Labs Pvt. Ltd

  
Verified



  
Authorized Signatory  
J. GNANAPRAKASAM  
Technical Manager

\*\*\*END OF THE REPORT\*\*\*

Please Contact:

For any Technical Issues & Complaints: [vimalnath@shrientanalytical.com](mailto:vimalnath@shrientanalytical.com)

Terms and conditions:

(1) The test items will not be retained for more than 15 days from the date of issue of test report. (2) The results relate only to the items tested (3) The test report shall not be reproduced except in full without the written approval of the laboratory (4) Any use for advertising purposes must be granted in writing. This technical report may only be quoted in full. This report is the result of a single examination of the object in question and is not generally applicable evaluation of the quality of other products in regular production. For further details, please see testing and certification regulation, chapter A-3.4. (5) The correctness of the information related to sample(s) in the Test Request Form/Customer letterhead/Email is the customer's responsibility. The laboratory reports the said information in the test report and is not liable for the same.

LAB SERVICES FOR:- Food, Water, Milk, Environment, Academic & Industrial Segment.

CIN : U74999TN2017PTC116807 / GST No : 33AAYCS7325R1ZA / PAN No: AAYCS7325R



# Shrient Analytical and Research Labs Pvt. Ltd

416/15, Dhargas Road, West Tambaram, Chennai- 600045  
Phone Number +91 82208 36377 Email: - [info@shrientanalytical.com](mailto:info@shrientanalytical.com)  
[www.shrientanalytical.com](http://www.shrientanalytical.com)

## TEST REPORT

Report No.	SARL/24/1406
------------	--------------

Report Date.	04.05.2024
--------------	------------

Customer Name & Address	Thiru.S.B.Baskar, 3.82.00 Ha, Kilkolathu Village, Cheyya Taluk, Tiruvannamalai District, Tamil Nadu.
Sample Description	SOIL
Sample Mark	S6-KULAMANTHAI VILLAGE

Customer Reference	By Mail	Sampling Procedure	-
Sample Reference No	SARL/SO/CHE-1406	Sample Received on	29.04.2024
Sample Collected by	LABORATORY	Test Commenced on	29.04.2024
Sample Collected on	28.04.2024	Test Completed on	04.05.2024
Sample Condition	Fit for Analysis		

S. No.	Parameters	Protocol	Unit	Results
1	pH at 25 °C	IS 2720: Part 26: 1987	-	7.08
2	Electrical Conductivity	IS 14767: 2000	µmhos/cm	93.65
3	Dry matter content	IS 15106: 2002	%	97.86
4	Water Content	IS 15106: 2002	%	2.14
5	Organic Matter	IS 2720: Part 22: 1972	%	0.71
6	Nitrogen and Nitrogenous compounds	IS 14684: 1999	mg/kg	170
7	Soil Texture	Methods Manual - Soil testing in India - P. No-67: 2011	%	CLAY
8	<u>Grain Size Distribution</u>	Methods Manual - Soil testing in India - P. No-67: 2011	%	19.75
	i. Sand			
	ii. Silt	Methods Manual - Soil testing in India - P. No-67: 2011	%	38.62
	iii. Clay	Methods Manual - Soil testing in India - P. No-67: 2011	%	41.63
9	Phosphorus as P	IS 10158: 1982	mg/kg	1.89
10	Sodium as Na	USEPA 3050 B: 1996	mg/kg	590
11	Potassium as K	USEPA 3050 B: 1996	mg/kg	496
12	Total soluble sulphates	IS 2720: Part 27: 1977	%	BDL (D.L.0.02)
13	Porosity	SARL/SOP/SO/001 (Issue No:01, Issue Date – 01.03.2023): 2023	%	41.5
14	Water holding capacity	Methods Manual - Soil testing in India - P. No-76: 2011	Inches/foot	3.7

BDL – Below Detectable limit (DL - Detectable limit).

For Shrient Analytical and Research Labs Pvt. Ltd

  
Verified



  
Authorized Signatory  
J. GNANAPRAKASAM  
Technical Manager

Please Contact:

For any Technical Issues & Complaints: [vimalnath@shrientanalytical.com](mailto:vimalnath@shrientanalytical.com)

Terms and conditions:

(1) The test items will not be retained for more than 15 days from the date of issue of test report. (2) The results relate only to the items tested (3) The test report shall not be reproduced except in full without the written approval of the laboratory (4) Any use for advertising purposes must be granted in writing. This technical report may only be quoted in full. This report is the result of a single examination of the object in question and is not generally applicable evaluation of the quality of other products in regular production. For further details, please see testing and certification regulation, chapter A-3.4. (5) The correctness of the information related to sample(s) in the Test Request Form/Customer letterhead/Email is the customer's responsibility. The laboratory reports the said information in the test report and is not liable for the same.

LAB SERVICES FOR:- Food, Water, Milk, Environment, Academic & Industrial Segment.

CIN : U74999TN2017PTC116807 / GST No : 33AAYCS7325R1ZA / PAN No: AAYCS7325R



# Shrient Analytical and Research Labs Pvt. Ltd

416/15, Dhargas Road, West Tambaram, Chennai- 600045  
Phone Number +91 82208 36377 Email: - [info@shrientanalytical.com](mailto:info@shrientanalytical.com)  
[www.shrientanalytical.com](http://www.shrientanalytical.com)

## TEST REPORT

Report No. SARL/2024/1395

Report Date. 04.05.2024

Customer Name & Address	Thiru.S.B.Baskar, 3.82.00 Ha, Kilkolathu Village, Cheyya Taluk, Tiruvannamalai District, Tamil Nadu.
Sample Description	WATER
Sample Mark	W1-PROPOSED MINE LEASE AREA

Customer Reference	By Mail	Sampling Procedure	IS 17614: Part 14: 2021
Sample Reference No	SARL/W/CHE-1395	Sample Received on	29.04.2024
Sample Collected by	LABORATORY	Test Commenced on	29.04.2024
Sample Collected on	28.04.2024	Test Completed on	04.05.2024
Sample Condition	Fit for Analysis		

Sl. No.	Parameters	Protocol	Unit	Result	*Limits
					Permissible
<b>A.</b>	<b>Physical parameters</b>				
1	Odour	IS 3025 (Part 5): 2018	-	Agreeable	Agreeable
2	Turbidity	APHA 24 <sup>th</sup> Edition 2130 B: 2023	NTU	<1.0	5.0
3	pH at 25 °C	APHA 24 <sup>th</sup> Edition 4500 – H+ B: 2023	-	7.82	6.50-8.50
4	Electrical Conductivity	APHA 24 <sup>th</sup> Edition 2510 B: 2023	(µS/cm)	1176	-
<b>B.</b>	<b>Chemical parameters</b>				
5	Total Dissolved Solids	APHA 24 <sup>th</sup> Edition 2540-C: 2023	mg/L	710	2000
6	Total hardness (as CaCO <sub>3</sub> )	APHA 24 <sup>th</sup> Edition 2340 C: 2023	mg/L	269	600
7	Calcium (as Ca)	IS 3025 (Part 40): 1991	mg/L	56.4	200
8	Magnesium (as Mg)	IS 3025 (Part 46): 1994	mg/L	30.7	100
9	Calcium Hardness (as CaCO <sub>3</sub> )	APHA 24 <sup>th</sup> Edition 3500 Ca B: 2023	mg/L	141	-
10	Magnesium Hardness (as CaCO <sub>3</sub> )	APHA 24 <sup>th</sup> Edition 3500 Mg B: 2023	mg/L	128	-
11	Total alkalinity (as CaCO <sub>3</sub> )	APHA 24 <sup>th</sup> Edition 2320 B: 2023	mg/L	385	600
12	Chloride (as Cl)	APHA 24 <sup>th</sup> Edition 4500 Cl- B: 2023	mg/L	142	1000



# Shrient Analytical and Research Labs Pvt. Ltd

416/15, Dhargas Road, West Tambaram, Chennai- 600045  
Phone Number +91 82208 36377 Email: - [info@shrientanalytical.com](mailto:info@shrientanalytical.com)  
[www.shrientanalytical.com](http://www.shrientanalytical.com)

## TEST REPORT

Report No. SARL/2024/1395

Report Date. 04.05.2024

Sl. No	Parameters	Protocol	Unit	Result	*Limits
					Permissible
13	Free Residual chlorine	APHA 24th Edition 4500 Cl- B: 2023	mg/L	BDL (D.L - 0.2)	1.0
14	Sulphate as (SO42-)	APHA 24th Edition 4500 SO42- E: 2023	mg/L	214	400
15	Iron (as Fe)	APHA 24th Edition 3500 Fe B: 2023	mg/L	0.04	0.3
16	Nitrate (as NO3)	IS 3025 (Part 34): 1988	mg/L	3.45	45
17	Fluoride (as F)	APHA 24th Edition 4500 F- D: 2023	mg/L	0.36	1.5
18	Manganese (as Mn)	APHA 24th Edition 3500 Mn B: 2023	mg/L	BDL (D.L - 0.05)	0.3

Remarks: \*Drinking Water Specifications as per IS – 10500:2012. BDL – Below Detectable limit (DL - Detectable limit).

For Shrient Analytical and Research Labs Pvt. Ltd

  
Verified



\*\*\*END OF THE REPORT\*\*\*

  
Authorized Signatory  
J. GNANAPRAKASAM  
Technical Manager

Please Contact:

For any Technical Issues & Complaints: [vimalnath@shrientanalytical.com](mailto:vimalnath@shrientanalytical.com)

Terms and conditions:

(1) The test items will not be retained for more than 15 days from the date of issue of test report. (2) The results relate only to the items tested (3) The test report shall not be reproduced except in full without the written approval of the laboratory (4) Any use for advertising purposes must be granted in writing. This technical report may only be quoted in full. This report is the result of a single examination of the object in question and is not generally applicable evaluation of the quality of other products in regular production. For further details, please see testing and certification regulation, chapter A-3.4. (5) The correctness of the information related to sample(s) in the Test Request Form/Customer letterhead/Email is the customer's responsibility. The laboratory reports the said information in the test report and is not liable for the same.



# Shrient Analytical and Research Labs Pvt. Ltd

416/15, Dhargas Road, West Tambaram, Chennai- 600045  
Phone Number +91 82208 36377 Email: - [info@shrientanalytical.com](mailto:info@shrientanalytical.com)  
[www.shrientanalytical.com](http://www.shrientanalytical.com)

## TEST REPORT

Report No. SARL/2024/1369

Report Date. 04.05.2024

Customer Name & Address	Thiru.S.B.Baskar, 3.82.00 Ha, Kilkolathu Village, Cheyya Taluk, Tiruvannamalai District, Tamil Nadu.
Sample Description	WATER
Sample Mark	W2-NARAMAPALLAM VILLAGE

Customer Reference	By Mail	Sampling Procedure	IS 17614: Part 14: 2021
Sample Reference No	SARL/W/CHE-1396	Sample Received on	29.04.2024
Sample Collected by	LABORATORY	Test Commenced on	29.04.2024
Sample Collected on	28.04.2024	Test Completed on	04.05.2024
Sample Condition	Fit for Analysis		

Sl. No.	Parameters	Protocol	Unit	Result	*Limits
					Permissible
<b>A.</b>	<b>Physical parameters</b>				
1	Odour	IS 3025 (Part 5): 2018	-	Agreeable	Agreeable
2	Turbidity	APHA 24 <sup>th</sup> Edition 2130 B: 2023	NTU	<1.0	5.0
3	pH at 25 °C	APHA 24 <sup>th</sup> Edition 4500 – H+ B: 2023	-	7.65	6.50-8.50
4	Electrical Conductivity	APHA 24 <sup>th</sup> Edition 2510 B: 2023	(µS/cm)	1480	-
<b>B.</b>	<b>Chemical parameters</b>				
5	Total Dissolved Solids	APHA 24 <sup>th</sup> Edition 2540-C: 2023	mg/L	890	2000
6	Total hardness (as CaCO <sub>3</sub> )	APHA 24 <sup>th</sup> Edition 2340 C: 2023	mg/L	394	600
7	Calcium (as Ca)	IS 3025 (Part 40): 1991	mg/L	48.0	200
8	Magnesium (as Mg)	IS 3025 (Part 46): 1994	mg/L	65.8	100
9	Calcium Hardness (as CaCO <sub>3</sub> )	APHA 24 <sup>th</sup> Edition 3500 Ca B: 2023	mg/L	120	-
10	Magnesium Hardness (as CaCO <sub>3</sub> )	APHA 24 <sup>th</sup> Edition 3500 Mg B: 2023	mg/L	274	-
11	Total alkalinity (as CaCO <sub>3</sub> )	APHA 24 <sup>th</sup> Edition 2320 B: 2023	mg/L	397	600
12	Chloride (as Cl)	APHA 24 <sup>th</sup> Edition 4500 Cl- B: 2023	mg/L	249	1000



# Shrient Analytical and Research Labs Pvt. Ltd

416/15, Dhargas Road, West Tambaram, Chennai- 600045  
Phone Number +91 82208 36377 Email: - [info@shrientanalytical.com](mailto:info@shrientanalytical.com)  
[www.shrientanalytical.com](http://www.shrientanalytical.com)

## TEST REPORT

Report No. SARL/2024/1396

Report Date. 04.05.2024

Sl. No	Parameters	Protocol	Unit	Result	*Limits
					Permissible
13	Free Residual chlorine	APHA 24th Edition 4500 Cl- B: 2023	mg/L	BDL (D.L - 0.2)	1.0
14	Sulphate as (SO42-)	APHA 24th Edition 4500 SO42- E: 2023	mg/L	236	400
15	Iron (as Fe)	APHA 24th Edition 3500 Fe B: 2023	mg/L	BDL(DL-0.01)	0.3
16	Nitrate (as NO3)	IS 3025 (Part 34): 1988	mg/L	1.68	45
17	Fluoride (as F)	APHA 24th Edition 4500 F- D: 2023	mg/L	0.34	1.5
18	Manganese (as Mn)	APHA 24th Edition 3500 Mn B: 2023	mg/L	BDL (D.L - 0.05)	0.3

Remarks: \*Drinking Water Specifications as per IS – 10500:2012. BDL – Below Detectable limit (DL - Detectable limit).

For Shrient Analytical and Research Labs Pvt. Ltd

  
Verified



\*\*\*END OF THE REPORT\*\*\*

  
Authorized Signatory  
J. GNANAPRAKASAM  
Technical Manager

Please Contact:

For any Technical Issues & Complaints: [vimalnath@shrientanalytical.com](mailto:vimalnath@shrientanalytical.com)

Terms and conditions:

(1) The test items will not be retained for more than 15 days from the date of issue of test report. (2) The results relate only to the items tested (3) The test report shall not be reproduced except in full without the written approval of the laboratory (4) Any use for advertising purposes must be granted in writing. This technical report may only be quoted in full. This report is the result of a single examination of the object in question and is not generally applicable evaluation of the quality of other products in regular production. For further details, please see testing and certification regulation, chapter A-3.4. (5) The correctness of the information related to sample(s) in the Test Request Form/Customer letterhead/Email is the customer's responsibility. The laboratory reports the said information in the test report and is not liable for the same.

LAB SERVICES FOR:- Food, Water, Milk, Environment, Academic & Industrial Segment.

CIN : U74999TN2017PTC116807 / GST No : 33AAYCS7325R1ZA / PAN No: AAYCS7325R





# Shrient Analytical and Research Labs Pvt. Ltd

416/15, Dhargas Road, West Tambaram, Chennai- 600045  
Phone Number +91 82208 36377 Email: - [info@shrientanalytical.com](mailto:info@shrientanalytical.com)  
[www.shrientanalytical.com](http://www.shrientanalytical.com)

## TEST REPORT

Report No. SARL/2024/1397

Report Date. 04.05.2024

Customer Name & Address	Thiru.S.B.Baskar, 3.82.00 Ha, Kilkolathu Village, Cheyya Taluk, Tiruvannamalai District, Tamil Nadu.
Sample Description	WATER
Sample Mark	W3-KILKOLATHUR VILLAGE

Customer Reference	By Mail	Sampling Procedure	IS 17614: Part 14: 2021
Sample Reference No	SARL/W/CHE-1397	Sample Received on	29.04.2024
Sample Collected by	LABORATORY	Test Commenced on	29.04.2024
Sample Collected on	28.04.2024	Test Completed on	04.05.2024
Sample Condition	Fit for Analysis		

Sl. No.	Parameters	Protocol	Unit	Result	*Limits
					Permissible
<b>A.</b>	<b>Physical parameters</b>				
1	Odour	IS 3025 (Part 5): 2018	-	Agreeable	Agreeable
2	Turbidity	APHA 24 <sup>th</sup> Edition 2130 B: 2023	NTU	<1.0	5.0
3	pH at 25 °C	APHA 24 <sup>th</sup> Edition 4500 – H+ B: 2023	-	7.34	6.50-8.50
4	Electrical Conductivity	APHA 24 <sup>th</sup> Edition 2510 B: 2023	(µS/cm)	1106	-
<b>B.</b>	<b>Chemical parameters</b>				
5	Total Dissolved Solids	APHA 24 <sup>th</sup> Edition 2540-C: 2023	mg/L	665	2000
6	Total hardness (as CaCO <sub>3</sub> )	APHA 24 <sup>th</sup> Edition 2340 C: 2023	mg/L	468	600
7	Calcium (as Ca)	IS 3025 (Part 40): 1991	mg/L	122	200
8	Magnesium (as Mg)	IS 3025 (Part 46): 1994	mg/L	39.1	100
9	Calcium Hardness (as CaCO <sub>3</sub> )	APHA 24 <sup>th</sup> Edition 3500 Ca B: 2023	mg/L	305	-
10	Magnesium Hardness (as CaCO <sub>3</sub> )	APHA 24 <sup>th</sup> Edition 3500 Mg B: 2023	mg/L	163	-
11	Total alkalinity (as CaCO <sub>3</sub> )	APHA 24 <sup>th</sup> Edition 2320 B: 2023	mg/L	303	600
12	Chloride (as Cl)	APHA 24 <sup>th</sup> Edition 4500 Cl- B: 2023	mg/L	138	1000



# Shrient Analytical and Research Labs Pvt. Ltd

416/15, Dhargas Road, West Tambaram, Chennai- 600045  
Phone Number +91 82208 36377 Email: - [info@shrientanalytical.com](mailto:info@shrientanalytical.com)  
[www.shrientanalytical.com](http://www.shrientanalytical.com)

## TEST REPORT

Report No. SARL/2024/1397

Report Date. 04.05.2024

Sl. No	Parameters	Protocol	Unit	Result	*Limits
					Permissible
13	Free Residual chlorine	APHA 24th Edition 4500 Cl- B: 2023	mg/L	BDL (D.L - 0.2)	1.0
14	Sulphate as (SO42-)	APHA 24th Edition 4500 SO42- E: 2023	mg/L	121	400
15	Iron (as Fe)	APHA 24th Edition 3500 Fe B: 2023	mg/L	BDL(DL-0.01)	0.3
16	Nitrate (as NO3)	IS 3025 (Part 34): 1988	mg/L	2.47	45
17	Fluoride (as F)	APHA 24th Edition 4500 F- D: 2023	mg/L	0.35	1.5
18	Manganese (as Mn)	APHA 24th Edition 3500 Mn B: 2023	mg/L	BDL (D.L - 0.05)	0.3

Remarks: \*Drinking Water Specifications as per IS – 10500:2012. BDL – Below Detectable limit (DL - Detectable limit).

For Shrient Analytical and Research Labs Pvt. Ltd

  
Verified



\*\*\*END OF THE REPORT\*\*\*

  
Authorized Signatory  
J. GNANAPRAKASAM  
Technical Manager

Please Contact:

For any Technical Issues & Complaints: [vimalnath@shrientanalytical.com](mailto:vimalnath@shrientanalytical.com)

Terms and conditions:

(1) The test items will not be retained for more than 15 days from the date of issue of test report. (2) The results relate only to the items tested (3) The test report shall not be reproduced except in full without the written approval of the laboratory (4) Any use for advertising purposes must be granted in writing. This technical report may only be quoted in full. This report is the result of a single examination of the object in question and is not generally applicable evaluation of the quality of other products in regular production. For further details, please see testing and certification regulation, chapter A-3.4. (5) The correctness of the information related to sample(s) in the Test Request Form/Customer letterhead/Email is the customer's responsibility. The laboratory reports the said information in the test report and is not liable for the same.

LAB SERVICES FOR:- Food, Water, Milk, Environment, Academic & Industrial Segment.

CIN : U74999TN2017PTC116807 / GST No : 33AAYCS7325R1ZA / PAN No: AAYCS7325R



# Shrient Analytical and Research Labs Pvt. Ltd

416/15, Dhargas Road, West Tambaram, Chennai- 600045  
Phone Number +91 82208 36377 Email: - [info@shrientanalytical.com](mailto:info@shrientanalytical.com)  
[www.shrientanalytical.com](http://www.shrientanalytical.com)

## TEST REPORT

Report No. SARL/2024/1398

Report Date. 04.05.2024

Customer Name & Address	Thiru.S.B.Baskar, 3.82.00 Ha, Kilkolathu Village, Cheyya Taluk, Tiruvannamalai District, Tamil Nadu.
Sample Description	WATER
Sample Mark	W4-PURISAI VILLAGE

Customer Reference	By Mail	Sampling Procedure	IS 17614: Part 14: 2021
Sample Reference No	SARL/W/CHE-1398	Sample Received on	29.04.2024
Sample Collected by	LABORATORY	Test Commenced on	29.04.2024
Sample Collected on	28.04.2024	Test Completed on	04.05.2024
Sample Condition	Fit for Analysis		

Sl. No.	Parameters	Protocol	Unit	Result	*Limits
					Permissible
<b>A.</b>	<b>Physical parameters</b>				
1	Odour	IS 3025 (Part 5): 2018	-	Agreeable	Agreeable
2	Turbidity	APHA 24 <sup>th</sup> Edition 2130 B: 2023	NTU	<1.0	5.0
3	pH at 25 °C	APHA 24 <sup>th</sup> Edition 4500 – H+ B: 2023	-	7.66	6.50-8.50
4	Electrical Conductivity	APHA 24 <sup>th</sup> Edition 2510 B: 2023	(µS/cm)	1021	-
<b>B.</b>	<b>Chemical parameters</b>				
5	Total Dissolved Solids	APHA 24 <sup>th</sup> Edition 2540-C: 2023	mg/L	615	2000
6	Total hardness (as CaCO <sub>3</sub> )	APHA 24 <sup>th</sup> Edition 2340 C: 2023	mg/L	395	600
7	Calcium (as Ca)	IS 3025 (Part 40): 1991	mg/L	77.6	200
8	Magnesium (as Mg)	IS 3025 (Part 46): 1994	mg/L	48.2	100
9	Calcium Hardness (as CaCO <sub>3</sub> )	APHA 24 <sup>th</sup> Edition 3500 Ca B: 2023	mg/L	194	-
10	Magnesium Hardness (as CaCO <sub>3</sub> )	APHA 24 <sup>th</sup> Edition 3500 Mg B: 2023	mg/L	201	-
11	Total alkalinity (as CaCO <sub>3</sub> )	APHA 24 <sup>th</sup> Edition 2320 B: 2023	mg/L	339	600
12	Chloride (as Cl)	APHA 24 <sup>th</sup> Edition 4500 Cl- B: 2023	mg/L	156	1000



# Shrient Analytical and Research Labs Pvt. Ltd

416/15, Dhargas Road, West Tambaram, Chennai- 600045  
Phone Number +91 82208 36377 Email: - [info@shrientanalytical.com](mailto:info@shrientanalytical.com)  
[www.shrientanalytical.com](http://www.shrientanalytical.com)

## TEST REPORT

Report No. SARL/2024/1398

Report Date. 04.05.2024

Sl. No	Parameters	Protocol	Unit	Result	*Limits
					Permissible
13	Free Residual chlorine	APHA 24th Edition 4500 Cl- B: 2023	mg/L	BDL (D.L - 0.2)	1.0
14	Sulphate as (SO42-)	APHA 24th Edition 4500 SO42- E: 2023	mg/L	76.6	400
15	Iron (as Fe)	APHA 24th Edition 3500 Fe B: 2023	mg/L	BDL(DL-0.01)	0.3
16	Nitrate (as NO3)	IS 3025 (Part 34): 1988	mg/L	3.32	45
17	Fluoride (as F)	APHA 24th Edition 4500 F- D: 2023	mg/L	0.42	1.5
18	Manganese (as Mn)	APHA 24th Edition 3500 Mn B: 2023	mg/L	BDL (D.L - 0.05)	0.3

Remarks: \*Drinking Water Specifications as per IS – 10500:2012. BDL – Below Detectable limit (DL - Detectable limit).

For Shrient Analytical and Research Labs Pvt. Ltd

  
Verified



\*\*\*END OF THE REPORT\*\*\*

  
Authorized Signatory  
J. GNANAPRAKASAM  
Technical Manager

Please Contact:

For any Technical Issues & Complaints: [vimalnath@shrientanalytical.com](mailto:vimalnath@shrientanalytical.com)

Terms and conditions:

(1) The test items will not be retained for more than 15 days from the date of issue of test report. (2) The results relate only to the items tested (3) The test report shall not be reproduced except in full without the written approval of the laboratory (4) Any use for advertising purposes must be granted in writing. This technical report may only be quoted in full. This report is the result of a single examination of the object in question and is not generally applicable evaluation of the quality of other products in regular production. For further details, please see testing and certification regulation, chapter A-3.4. (5) The correctness of the information related to sample(s) in the Test Request Form/Customer letterhead/Email is the customer's responsibility. The laboratory reports the said information in the test report and is not liable for the same.

LAB SERVICES FOR:- Food, Water, Milk, Environment, Academic & Industrial Segment.

CIN : U74999TN2017PTC116807 / GST No : 33AAYCS7325R1ZA / PAN No: AAYCS7325R



# Shrient Analytical and Research Labs Pvt. Ltd

416/15, Dhargas Road, West Tambaram, Chennai- 600045  
Phone Number +91 82208 36377 Email: - [info@shrientanalytical.com](mailto:info@shrientanalytical.com)  
[www.shrientanalytical.com](http://www.shrientanalytical.com)

## TEST REPORT

Report No. SARL/2024/1399

Report Date. 04.05.2024

Customer Name & Address	Thiru.S.B.Baskar, 3.82.00 Ha, Kilkolathu Village, Cheyya Taluk, Tiruvannamalai District, Tamil Nadu.
Sample Description	WATER
Sample Mark	W5-VADA ALAPIRANTHAN PUDUR VILLAGE

Customer Reference	By Mail	Sampling Procedure	IS 17614: Part 14: 2021
Sample Reference No	SARL/W/CHE-1399	Sample Received on	29.04.2024
Sample Collected by	LABORATORY	Test Commenced on	29.04.2024
Sample Collected on	28.04.2024	Test Completed on	04.05.2024
Sample Condition	Fit for Analysis		

Sl. No.	Parameters	Protocol	Unit	Result	*Limits
					Permissible
<b>A.</b>	<b>Physical parameters</b>				
1	Odour	IS 3025 (Part 5): 2018	-	Agreeable	Agreeable
2	Turbidity	APHA 24 <sup>th</sup> Edition 2130 B: 2023	NTU	<1.0	5.0
3	pH at 25 °C	APHA 24 <sup>th</sup> Edition 4500 – H+ B: 2023	-	7.82	6.50-8.50
4	Electrical Conductivity	APHA 24 <sup>th</sup> Edition 2510 B: 2023	(µS/cm)	1934	-
<b>B.</b>	<b>Chemical parameters</b>				
5	Total Dissolved Solids	APHA 24 <sup>th</sup> Edition 2540-C: 2023	mg/L	1162	2000
6	Total hardness (as CaCO <sub>3</sub> )	APHA 24 <sup>th</sup> Edition 2340 C: 2023	mg/L	255	600
7	Calcium (as Ca)	IS 3025 (Part 40): 1991	mg/L	50.0	200
8	Magnesium (as Mg)	IS 3025 (Part 46): 1994	mg/L	31.2	100
9	Calcium Hardness (as CaCO <sub>3</sub> )	APHA 24 <sup>th</sup> Edition 3500 Ca B: 2023	mg/L	125	-
10	Magnesium Hardness (as CaCO <sub>3</sub> )	APHA 24 <sup>th</sup> Edition 3500 Mg B: 2023	mg/L	130	-
11	Total alkalinity (as CaCO <sub>3</sub> )	APHA 24 <sup>th</sup> Edition 2320 B: 2023	mg/L	404	600
12	Chloride (as Cl)	APHA 24 <sup>th</sup> Edition 4500 Cl- B: 2023	mg/L	386	1000



# Shrient Analytical and Research Labs Pvt. Ltd

416/15, Dhargas Road, West Tambaram, Chennai- 600045  
Phone Number +91 82208 36377 Email: - [info@shrientanalytical.com](mailto:info@shrientanalytical.com)  
[www.shrientanalytical.com](http://www.shrientanalytical.com)

## TEST REPORT

Report No. SARL/2024/1399

Report Date. 04.05.2024

Sl. No	Parameters	Protocol	Unit	Result	*Limits
					Permissible
13	Free Residual chlorine	APHA 24th Edition 4500 Cl- B: 2023	mg/L	BDL (D.L - 0.2)	1.0
14	Sulphate as (SO42-)	APHA 24th Edition 4500 SO42- E: 2023	mg/L	362	400
15	Iron (as Fe)	APHA 24th Edition 3500 Fe B: 2023	mg/L	0.06	0.3
16	Nitrate (as NO3)	IS 3025 (Part 34): 1988	mg/L	2.98	45
17	Fluoride (as F)	APHA 24th Edition 4500 F- D: 2023	mg/L	0.18	1.5
18	Manganese (as Mn)	APHA 24th Edition 3500 Mn B: 2023	mg/L	BDL (D.L - 0.05)	0.3

Remarks: \*Drinking Water Specifications as per IS – 10500:2012. BDL – Below Detectable limit (DL - Detectable limit).

For Shrient Analytical and Research Labs Pvt. Ltd

  
Verified



\*\*\*END OF THE REPORT\*\*\*

  
Authorized Signatory  
J. GNANAPRAKASAM  
Technical Manager

Please Contact:

For any Technical Issues & Complaints: [vimalnath@shrientanalytical.com](mailto:vimalnath@shrientanalytical.com)

Terms and conditions:

(1) The test items will not be retained for more than 15 days from the date of issue of test report. (2) The results relate only to the items tested (3) The test report shall not be reproduced except in full without the written approval of the laboratory (4) Any use for advertising purposes must be granted in writing. This technical report may only be quoted in full. This report is the result of a single examination of the object in question and is not generally applicable evaluation of the quality of other products in regular production. For further details, please see testing and certification regulation, chapter A-3.4. (5) The correctness of the information related to sample(s) in the Test Request Form/Customer letterhead/Email is the customer's responsibility. The laboratory reports the said information in the test report and is not liable for the same.

LAB SERVICES FOR:- Food, Water, Milk, Environment, Academic & Industrial Segment.

CIN : U74999TN2017PTC116807 / GST No : 33AAYCS7325R1ZA / PAN No: AAYCS7325R



# Shrient Analytical and Research Labs Pvt. Ltd

416/15, Dhargas Road, West Tambaram, Chennai- 600045  
Phone Number +91 82208 36377 Email: - [info@shrientanalytical.com](mailto:info@shrientanalytical.com)  
[www.shrientanalytical.com](http://www.shrientanalytical.com)

## TEST REPORT

Report No. SARL/2024/1400

Report Date. 04.05.2024

Customer Name & Address	Thiru.S.B.Baskar, 3.82.00 Ha, Kilkolathu Village, Cheyya Taluk, Tiruvannamalai District, Tamil Nadu.
Sample Description	WATER
Sample Mark	W6-KULAMANTHAI VILLAGE

Customer Reference	By Mail	Sampling Procedure	IS 17614: Part 14: 2021
Sample Reference No	SARL/W/CHE-1400	Sample Received on	29.04.2024
Sample Collected by	LABORATORY	Test Commenced on	29.04.2024
Sample Collected on	28.04.2024	Test Completed on	04.05.2024
Sample Condition	Fit for Analysis		

Sl. No.	Parameters	Protocol	Unit	Result	*Limits
					Permissible
<b>A.</b>	<b>Physical parameters</b>				
1	Odour	IS 3025 (Part 5): 2018	-	Agreeable	Agreeable
2	Turbidity	APHA 24 <sup>th</sup> Edition 2130 B: 2023	NTU	<1.0	5.0
3	pH at 25 °C	APHA 24 <sup>th</sup> Edition 4500 – H+ B: 2023	-	7.56	6.50-8.50
4	Electrical Conductivity	APHA 24 <sup>th</sup> Edition 2510 B: 2023	(µS/cm)	2095	-
<b>B.</b>	<b>Chemical parameters</b>				
5	Total Dissolved Solids	APHA 24 <sup>th</sup> Edition 2540-C: 2023	mg/L	1260	2000
6	Total hardness (as CaCO <sub>3</sub> )	APHA 24 <sup>th</sup> Edition 2340 C: 2023	mg/L	494	600
7	Calcium (as Ca)	IS 3025 (Part 40): 1991	mg/L	106	200
8	Magnesium (as Mg)	IS 3025 (Part 46): 1994	mg/L	55.0	100
9	Calcium Hardness (as CaCO <sub>3</sub> )	APHA 24 <sup>th</sup> Edition 3500 Ca B: 2023	mg/L	265	-
10	Magnesium Hardness (as CaCO <sub>3</sub> )	APHA 24 <sup>th</sup> Edition 3500 Mg B: 2023	mg/L	229	-
11	Total alkalinity (as CaCO <sub>3</sub> )	APHA 24 <sup>th</sup> Edition 2320 B: 2023	mg/L	445	600
12	Chloride (as Cl)	APHA 24 <sup>th</sup> Edition 4500 Cl- B: 2023	mg/L	391	1000



# Shrient Analytical and Research Labs Pvt. Ltd

416/15, Dhargas Road, West Tambaram, Chennai- 600045  
Phone Number +91 82208 36377 Email: - [info@shrientanalytical.com](mailto:info@shrientanalytical.com)  
[www.shrientanalytical.com](http://www.shrientanalytical.com)

## TEST REPORT

Report No. SARL/2024/1400

Report Date. 04.05.2024

Sl. No	Parameters	Protocol	Unit	Result	*Limits
					Permissible
13	Free Residual chlorine	APHA 24th Edition 4500 Cl- B: 2023	mg/L	BDL (D.L - 0.2)	1.0
14	Sulphate as (SO42-)	APHA 24th Edition 4500 SO42- E: 2023	mg/L	329	400
15	Iron (as Fe)	APHA 24th Edition 3500 Fe B: 2023	mg/L	0.07	0.3
16	Nitrate (as NO3)	IS 3025 (Part 34): 1988	mg/L	3.56	45
17	Fluoride (as F)	APHA 24th Edition 4500 F- D: 2023	mg/L	0.29	1.5
18	Manganese (as Mn)	APHA 24th Edition 3500 Mn B: 2023	mg/L	BDL (D.L - 0.05)	0.3

Remarks: \*Drinking Water Specifications as per IS – 10500:2012. BDL – Below Detectable limit (DL - Detectable limit).

For Shrient Analytical and Research Labs Pvt. Ltd

  
Verified



\*\*\*END OF THE REPORT\*\*\*

  
Authorized Signatory  
J. GNANAPRAKASAM  
Technical Manager

Please Contact:

For any Technical Issues & Complaints: [vimalnath@shrientanalytical.com](mailto:vimalnath@shrientanalytical.com)

Terms and conditions:

(1) The test items will not be retained for more than 15 days from the date of issue of test report. (2) The results relate only to the items tested (3) The test report shall not be reproduced except in full without the written approval of the laboratory (4) Any use for advertising purposes must be granted in writing. This technical report may only be quoted in full. This report is the result of a single examination of the object in question and is not generally applicable evaluation of the quality of other products in regular production. For further details, please see testing and certification regulation, chapter A-3.4. (5) The correctness of the information related to sample(s) in the Test Request Form/Customer letterhead/Email is the customer's responsibility. The laboratory reports the said information in the test report and is not liable for the same.



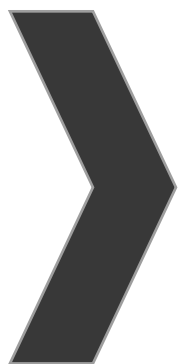

# ANNEXURE-8



National Accreditation Board for  
Testing and Calibration Laboratories

**CERTIFICATE OF ACCREDITATION**

**SHRIENT ANALYTICAL & RESEARCH LABS PRIVATE  
LIMITED**

has been assessed and accredited in accordance with the standard

**ISO/IEC 17025:2017**

**"General Requirements for the Competence of Testing &  
Calibration Laboratories"**

for its facilities at

416/15, DHARGAS ROAD, PERUNGALATHUR, WEST TAMBARAM, CHENNAI, KANCHIPURAM, TAMIL  
NADU, INDIA

in the field of

**TESTING**

Certificate Number: TC-12339

Issue Date: 30/09/2023

Valid Until:

29/09/2025

This certificate remains valid for the Scope of Accreditation as specified in the annexure subject to continued  
satisfactory compliance to the above standard & the relevant requirements of NABL.

(To see the scope of accreditation of this laboratory, you may also visit NABL website [www.nabl-india.org](http://www.nabl-india.org))

Name of Legal Entity: SHRIENT ANALYTICAL AND RESEARCH LABS PRIVATE LIMITED

Signed for and on behalf of NABL



N. Venkateswaran  
Chief Executive Officer



**ANNEXURE-9**

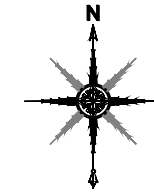

**PLATE NO: IB**

**DATE OF SURVEY : 12.09.2023**

**APPLICANT:**

M/S.AGGREGATE MINES,  
PARTNER THIRU S.B.BASKARAN,  
NO.562,TNHB PHASE-I ,  
ARCOT,  
RANIPET DISTRICT.

**QUARRY LEASE APPLIED AREA:**

S.F.NOS : 212/2A(P),212/2B(P),212/2C(P)  
:213/2A,213/2B&213/4,

EXTENT : 3.82.0Ha,

VILLAGE : KILKOLATHUR,

TALUK : CHEYYAR,







DISTRICT : TIRUVANNAMALAI.

**INDEX**

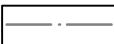
TOPO SHEET NO : 57 P/ 10

LATITUDE :12°36'26.98"N to 12°36'33.95"N

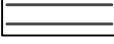
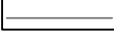
LONGITUDE :79°35'48.97"E to 79°35'59.76"E

Q.L.APPLIED AREA	
300M RADIUS	
500M RADIUS	
1KM RADIUS	
APPROACH ROAD	
FOOT PATH	
PANCHAYAT ROAD	

**SATELLITE IMAGERY MAP**

SCALE 1: 10,000

THIS IS TO CERTIFY THAT THE INFORMATION  
IN THIS PLATE IS TRUE AND CORRECT TO  
THE BEST OF MY KNOWLEDGE BASED UPON  
THE LEASE MAP AUTHENTICATED BY STATE  
GOVERNMENT

C.NATARAJAN,M.Sc,M.Phil.,  
QUALIFIED PERSON

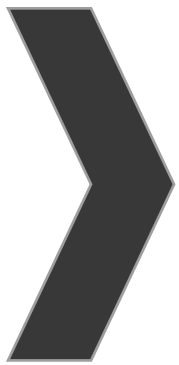

**ANNEXURE-10**



**PROPOSED ROUGH STONE AND GRAVEL QUARRY OF M/s. AGGREGATE MINES THIRU.S.B. BASKAR (PARTNER) OVER AN EXTENT 3.82.0HA LOCATED AT S.F.NOs. 212/2A (PART), 212/2B (PART), 212/2C (PART), 213/2A, 213/2B AND 213/4 OF KILKOLATHUR VILLAGE, CHEYYAR TALUK, TIRUVANNAMALAI DISTRICT, TAMIL NADU STATE**

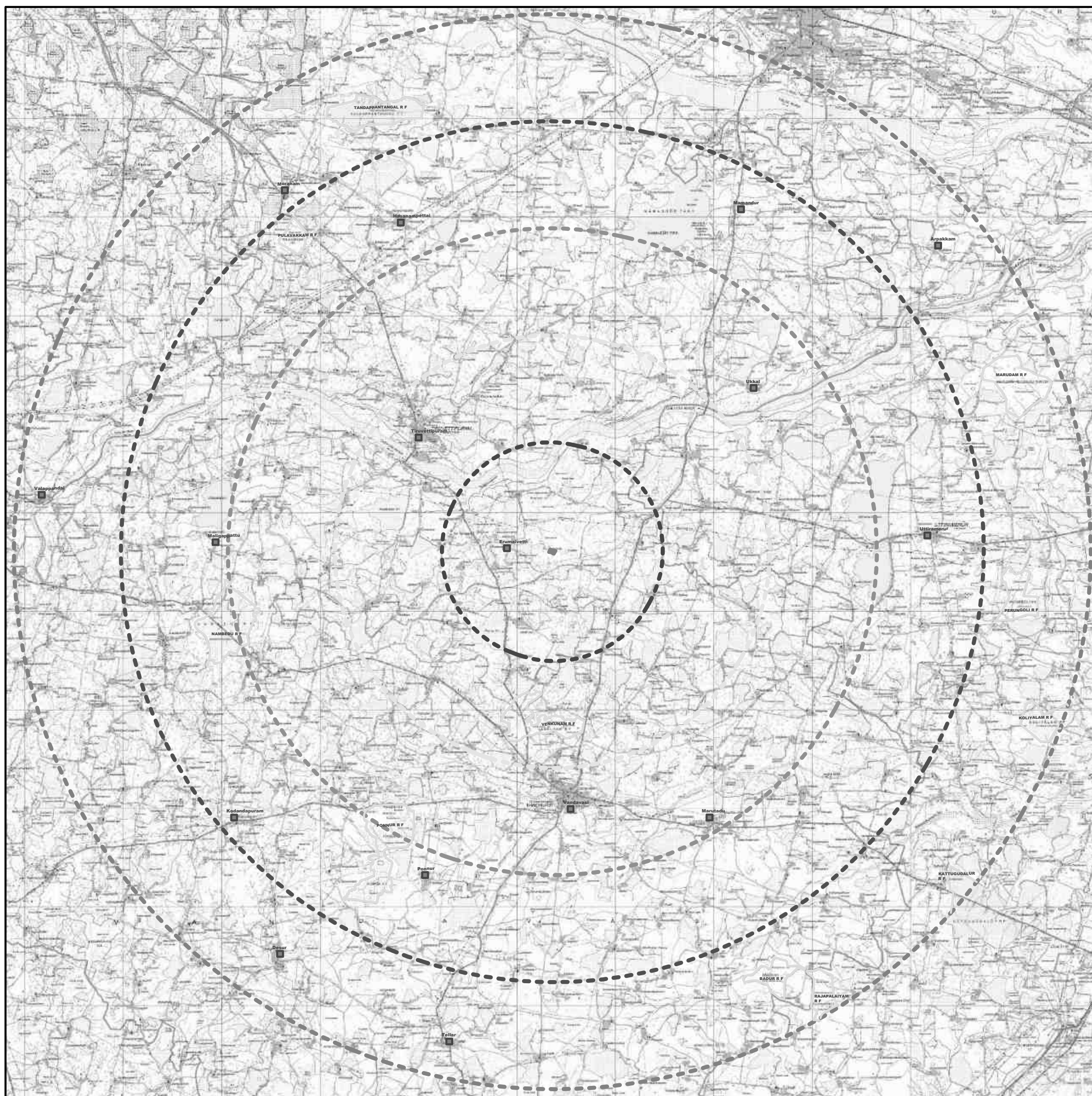

**INDEX**  
**TOPO SHEET NO:**  
**57 P/5, 6, 7, 9, 10, 11, 13, 14 & 15**

CONTOUR INTERVALS	
100	100
200	200
300	300
400	400
500	500
600	600
700	700
800	800
900	900
1000	1000
1100	1100
1200	1200
1300	1300
1400	1400
1500	1500
1600	1600
1700	1700
1800	1800
1900	1900
2000	2000
2100	2100
2200	2200
2300	2300
2400	2400
2500	2500
2600	2600
2700	2700
2800	2800
2900	2900
3000	3000
3100	3100
3200	3200
3300	3300
3400	3400
3500	3500
3600	3600
3700	3700
3800	3800
3900	3900
4000	4000
4100	4100
4200	4200
4300	4300
4400	4400
4500	4500
4600	4600
4700	4700
4800	4800
4900	4900
5000	5000

Q.L.APPLIED AREA	
5.0km RADIUS	
10.0km RADIUS	
15.0km RADIUS	
20.0km RADIUS	
25.0km RADIUS	
HABITATION	
FOREST	

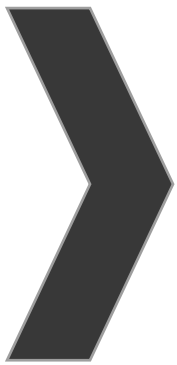

**ANNEXURE-11**



தமிழ்நாடு சீமலி TAMILNADU

Aggregate Mines  
Arcot 632503

29 NOV 2023

CY 191167

**M. KAILASH CHAND**

STAMP VENDOR - L.No.11727/G/M

Sakdepot, Chennai-45. ©: 9348173098

**AFFIDAVIT TO SEIAA - TAMIL NADU**

I, M/s.Aggregate Mines, Thiru.S.B.Baskar (Partner), No.562, TNHB Phase I, Arcot, Ranipet District. Pin Code- 632 503, we have applying for Environmental Clearance to SEIAA - Tamil Nadu for my proposed Rough Stone and Gravel Quarry lease over an extent of 3.82.0 Ha located at the S.F.Nos.212/2A (Part), 212/2B (Part), 212/2C (Part), 213/2A, 213/2B and 213/4 of Kilkolathur Village, Cheyyar Taluk, Tiruvannamalai District, Tamil Nadu State, do hereby solemnly declare and sincerely affirm that;

1. None of the following features are located within a 10 km radius from the proposed quarry site;
  - a. Protected areas notified under the Wildlife (Protection) Act, 1972 (NBWL).
  - b. Wild Life Sanctuary
  - c. Critically polluted areas as notified by the central pollution control board constituted under Water (Prevention and Control of Pollution) Act



*S. S. Bal*



2. My proposal for Corporate Environment Responsibility (CER) activities is given as follows;

PROPOSED CER ACTIVITIES	PROJECT COST (INR)	CER COST 2.0% OF PROJECT COST (INR)
To implement various social development activities for the nearby Government school	1,03,92,000/-	2,07,840
<b>Revised CER budget allotted</b>	<b>5,00,000/-</b>	

I assure you that, I will complete the above proposed Corporate Environment Responsibility (CER) activities before the commencement of the quarrying operations.

3. Details of quarries located within a 500m radius from the applied mine lease area:

S.No	Name of the Quarry Owner	S.F. Nos, Village & Extent (Ha)	Lease Period	Remarks
<b>a. Abandoned Quarry</b>				
1	Thiru.M.Durairaj, S/o.Munusamy, No.49, Mariyamman Kovil Street, Soundharyapuram Village, Elapakkam post, Cheyyar Taluk	Kilkolathur Village S.F.No: 211/4 & 5 2.19.5 Ha	07.06.2013 to 06.06.2018	Expired
<b>b. Existing Quarry</b>				
1	Thiru.M.Durairaj, S/o.Munusamy, No.49, Mariyamman Kovil Street, Soundharyapuram Village, Elapakkam post, Cheyyar Taluk	Kilkolathur Village S.F.No: 211/4 & 5 (P) 1.43.5 Ha	15.06.2021 to 14.06.2026	Existing
2	Tvl.Glitz No.298/2C1, Karanai Main Road, Ottiyambakkam Chennai	Kilkolathur Village S.F.No: 193/1A, 1B, 1C & 2A1 2.13.0 Ha	07.06.2021 to 06.06.2021	Existing
<b>c. Proposed Quarry</b>				
1	M/s.Aggregate Mines Partner Thiru.S.B.Baskar, No.562, TNHB Phase I, Arcot, Ranipet District	S.F.No.212/2A (P), 212/2B (P), 212/2C (P), 213/2A, 213/2B and 213/4, Kilkolathur (V), 3.82.0 Ha	-	Proposed

The total lease within the 500m radius (Proposed + Existing) (1no + 2nos) works out to 7.38.5ha including this lease area.

*S. B. Baskar*

4. There will be no hindrance/disturbance due to the proposed quarrying activities to the people living nearby my proposed quarry site.
5. There are no approved habitations within a 300m radius from the periphery of my proposed quarry lease.
6. I assure you that the greenbelt will be developed and maintained before commencing the quarrying operations as proposed in the EC application.
7. I assure you that the required life insurance policy for the employees engaged in the quarrying operations will be taken without fail.
8. The existing main road connecting the quarry road will be maintained in good condition and it will be utilized for the mineral transportation.
9. I assure you that I will not engage any child for labor in the quarrying operations and I am aware that engaging child labor is punishable under the law.
10. Personnel Protective Equipment (PPE) will be provided to all the employees engaged in the quarrying operations.
11. No permanent structures, such as temples, etc., are located within a 300 meter radius of the periphery of our quarry.
12. I will erect the wire fence with barbed wires all around the periphery of the quarry lease before the commencement of mining activities.
13. The mining operations will be carried out in a systematic and scientific manner by employing a qualified statutory person as per the requirement of the Mines Act, Mines Rules, and other Guidelines issued by Govt.
14. I will inform DGMS before the commencement of mining activities.
15. To the best of our knowledge, I ensure to do the social and environmental commitments as mentioned in the mining plan.

**Notary Sign & Seal**



*S. S. Baskar*

**Lessee Sign & Seal**

*S. S. Baskar*  
M/s. Aggregate Mines  
Partner Thiru. S. B. Baskar

*S. S. Baskar*  
**SENTHIL KUNAR, B.A.,**  
ADVOCATE & NOTARY PUBLIC  
Government of India  
No. 27/B, Kamarajar Nagar,  
Tindivanam - 604 001.  
Cell: 90942 5644 494  
29/11/2024